The Maryland Horse

Horsemen buy Rosecroft

August/September 1995

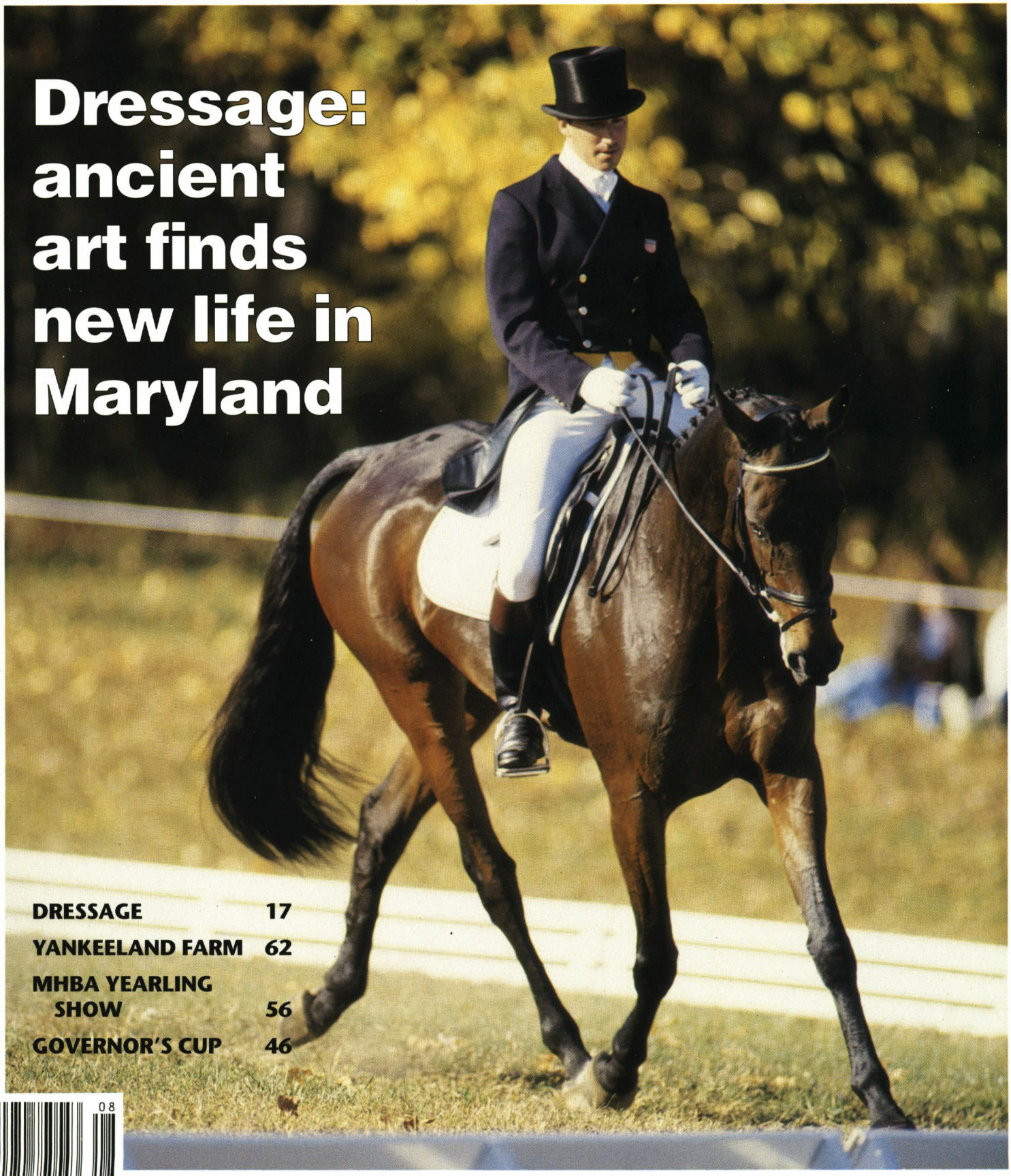

Dressage: ancient art finds new life in Maryland

DRESSAGE 17

YANKEELAND FARM 62

MHBA YEARLING SHOW 56

GOVERNOR'S CUP 46

$3.50

CIGAR: foaled on April 18, 1990 at Maryland's Country Life Farm. Perhaps the best racehorse in the world today.

STUART HAMAN

ALLEN'S PROSPECT, by Mr. Prospector
CARNIVALAY, by Northern Dancer
CITIDANCER, by Dixieland Band

COMPELLING SOUND, by Seattle Slew
PRESS CARD, by Fappiano

COUNTRY LIFE FARM

Established 1933
MARYLAND'S OLDEST THOROUGHBRED BREEDING FARM
Josh or Michael Pons ♦ P.O. Box 107, Bel Air, Maryland 21014 ♦ (410) 879-1952 or 877-7422 ♦ Fax (410) 879-6207

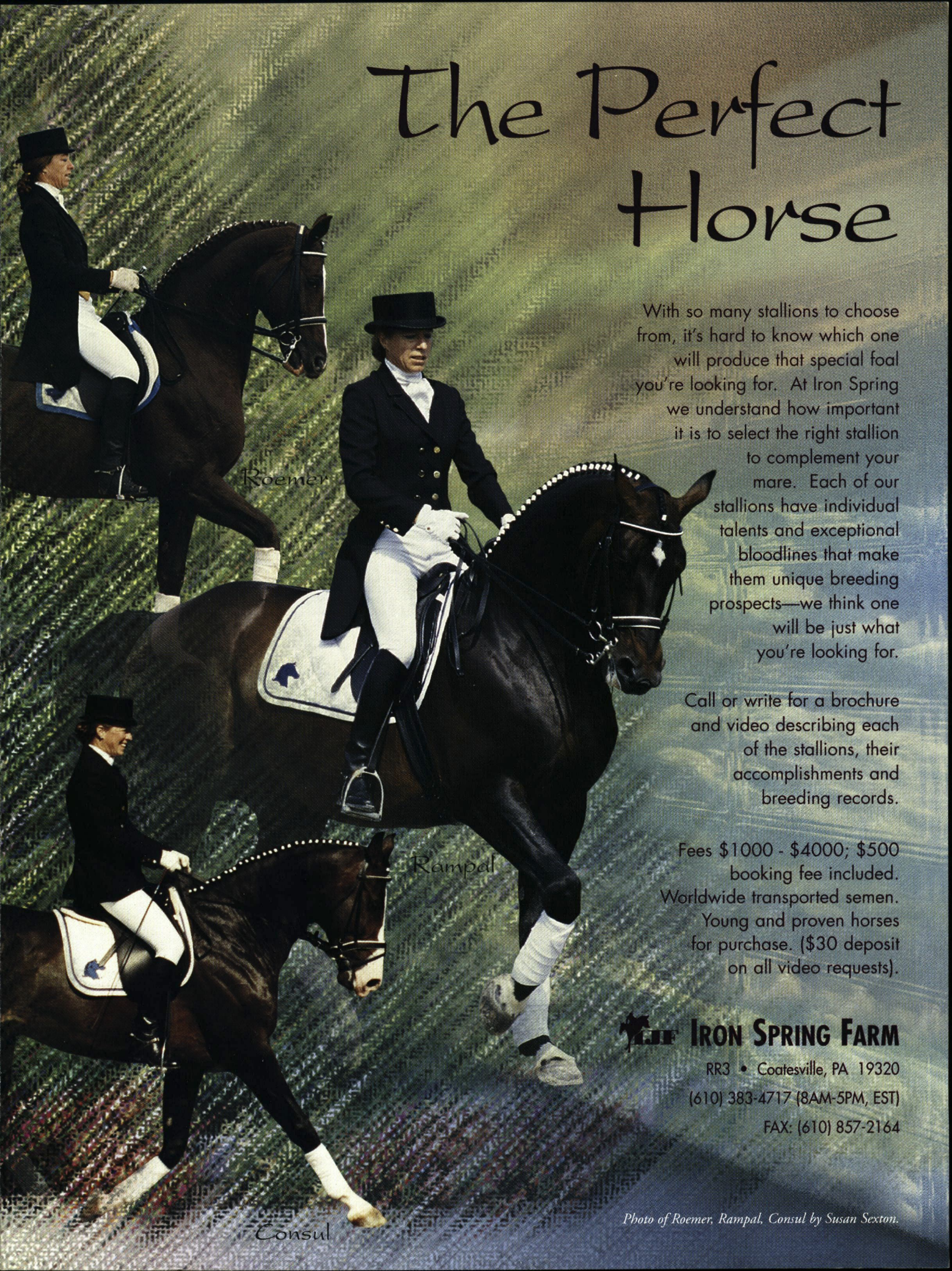
The Perfect Horse
With so many stallions to choose from, it's hard to know which one will produce that special foal you're looking for. At Iron Spring we understand how important it is to select the right stallion to complement your mare. Each of our stallions have individual talents and exceptional bloodlines that make them unique breeding prospects—we think one will be just what you're looking for.
Call or write for a brochure and video describing each of the stallions, their accomplishments and breeding records.
Fees $1000 - $4000; $500 booking fee included. Worldwide transported semen. Young and proven horses for purchase. ($30 deposit on all video requests).
IRON SPRING FARM
RR3 • Coatesville, PA 19320
(610) 383-4717 (8AM-5PM, EST)
FAX: (610) 857-2164
Roemer
Rampal
Consul
Photo of Roemer, Rampal, Consul by Susan Sexton.

The Maryland Horse

Volume 61, Number 4 — *August/September 1995*

Cover—*Maryland native David O'Connor, one of the nation's top three-day event riders, and the young horse Giltex earned high marks in the dressage phase at the 1994 Fair Hill CCI***. (Photograph by Cappy Jackson)*

Page 17

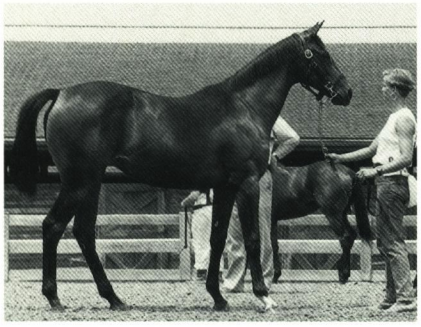

Page 56

Page 62

Contents

17 Dressage: Riding "with the beauty in your heart"

17 Beginning with the basics—what is dressage?
22 How Maryland came to be a mecca for the sport
30 Maryland's leading dressage centers

44 Potomac races present steeplechasing at its finest

Competitors and fans turn out in force, in spite of competition from two National Steeplechase Association-sanctioned meets.

46 Governor's Cup goes to Welter Weight

Joe Gillet soars to the top of the riders' ranks, and ties for second behind leading trainer Jack Fisher, with Armata Stables' steeplechaser of year.

56 Polish Numbers filly tops MHBA Yearling Show

Colts Ltd. (Roger and Jackie Schipke) bred and exhibited the filly singled out from among 84 other entries in the show by judge Nick Zito.

62 Yankeeland Farm retains major league status

Yankees star Charlie (King Kong) Keller would be justly proud of his descendants who have carried on the famed Standardbred operation.

68 Horsemen buy Rosecroft/Delmarva

Cloverleaf Standardbred Owners Association uses loan from Bally's Entertainment Corp. to track a new direction.

74 Maryland-bred Thoroughbred stakes winners

Ameri Valay (p. 77), Awad (p. 78), Cigar (p. 79), Circuit Bar (p. 80), Concern (p. 80), Earn My Keep (p. 74), Fighting Countess (p. 74), Goldminer's Dream (p. 81), Jest Punching (p. 81), Ops Smile (p. 75), Sam's Quest (p. 75), Smart 'n Noble (p. 81), Star Trace (p. 76), Tidal Surge (p. 82), Unfinished Symph (p. 83), War Hostage (p. 76), Wee Miss Bee (p. 83), Western Winter (p. 77).

Departments

6 **Sporting calendar**
35 **MHC newsletter**
40 **Breeding and farm notes**
42 **Thoroughbred sire rankings**
48 **Racing and sporting notes**
66 **Standardbred news**
69 **MSBA newsletter**
73 **Looking back**
84 **Foal report**
91 **Maryland Fund report**
96 **Editorial**
97 **Results & Records**

Okay. Maybe Omolene® 200 won't turn your horse into an instant

Remember what spinach did for Popeye?

champion. But no other feed lets your horse perform better. That's because we start with all the nutrients horses need, then add an exclusive supplement called Athlete®. Packed full of highly digestible fats, vitamins, minerals, and proteins, Athlete has all the extras your performance horse demands. Something to remember next trip to the feed store.

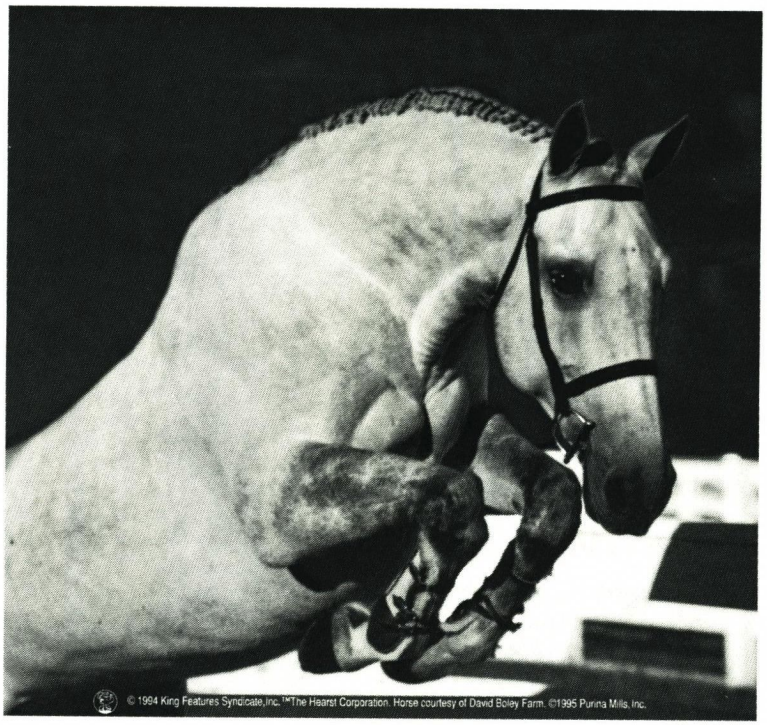

Call 1-800-227-8941 for a performance brochure or the Purina dealer nearest you. Purina Mills, Inc.

The White Hall Feed Co.
Monkton, MD
410-329-2171

R.D. Bowman & Sons, Inc.
Westminster, MD
410-848-3733

Gower's Feed, Inc.
Ranson, WV
304-728-7777

North Glade Feed & Supply, Inc.
Keymar, MD
410-775-7981

Waymar Feed & Grain
Glenn Dale, MD
301-262-8587

H.C. Summers, Inc.
Jefferson, MD
301-473-8300

Animal Authority, Ltd.
Damascus, MD
301-253-6911

QUALITY GUARANTEE: *If you are not satisfied with the quality of any Purina Mills product, Purina Mills will replace it...or money-back on your last purchase. For Assistance: call 800-227-8941*

MARYLAND EQUINE INDUSTRY RETAILERS GROUP

Listed below are members of the Maryland Equine Industry Retailers Group, a cooperative project of *The Maryland Horse*. They have pledged to sell quality products at fair prices, and are committed to the betterment of the horse and pony industry in Maryland. *The Maryland Horse* is on sale at all Maryland Equine Industry Retailers member locations. We urge you to support them.

A Little X-tra Tack Shop, Delmarva Downs, Berlin, MD 21811. (410) 641-1157.

Arundel Pet Supply, 3106-A Solomans Island Rd., Edgewater, MD 21037. (410) 798-5039.

Bel Air Farm Supply, 424 N. Main St., Bel Air, MD 21014. (410) 838-6111, 893-7721, fax 838-6113.

Betty's Rest Saddlery, 1718 Chapel Rd., Havre de Grace, MD 21078. (410) 272-5820, (800) 956-TACK.

Bit of Britain, 2825-B North East Rd., North East, MD 21901. (410) 658-3300, 658-3400, fax 658-3800.

Bits & Bridles Saddlery, 10176 Baltimore National Pk., Ellicott City, MD 21042. (410) 750-7797, fax 750-9461.

R.D. Bowman & Sons, Inc., 107 Englar Rd., Westminster, MD 21157. (410) 848-3733.

Carroll County Tack & Supply, 3384 Old Gamber Rd., Finksburg, MD 21048. (410) 833-2835.

Churchville Tack & Feed, 3023 Churchville Rd., Churchville, MD 21028. (410) 893-2310.

Country Pet Stop, 22311 Georgia Ave., Sunshine, MD 20833. (301) 774-8114.

Daugherty Bros., P.O. Box 310, Timonium, MD 21094. (410) 832-5252.

Dogwood Tack, 14227 Jarrettsville Pk., Phoenix, MD 21131. (410) 666-3352.

Dominion Outlet, 1041 Rt. 3 North, Crofton, MD 21114.

Donehower & Moore, Ltd., 612 Pershing Dr., Silver Spring, MD 20910. (301) 588-7242, (800) 850-1150.

Farm & Home Service, 9064 Frederick Rd., Ellicott City, MD 21042. (410) 465-0930, 465-0931.

Fiddler's Green Tack Shop, 1305 South Division St., Salisbury, MD 21801. (410) 543-0699.

Gayer's Saddlery, 309 Main St., Laurel, MD 20707. (800) 542-9377, (301) 953-2378, (410) 792-2676.

Happyat Hill Horsery, Star Route 1, Box 189, McHenry, MD 21541. (301) 387-4550.

Horseman's Turf Supply, 9855-A North Washington Blvd. , Laurel, MD 20723. (301) 725-7372.

Horse Unlimited Saddlery, 1149 Telegraph Rd., Rt. 273, Rising Sun, MD 21911. (410) 658-4126.

Hunt Valley Saddlery, 118 Shawan Rd. (upper level), Cockeysville, MD 21030. (410) 771-6887.

Lingard F. Klein Co., 9729 York Rd., Cockeysville, MD 21030. (410) 667-1144.

Klein's Feed & Pet Supplies, 8032 Belair Rd., Baltimore, MD 21236. (410) 665-8033.

Kris-Tan Farm & Tack, 13457 Poplar Hill Rd., Waldorf, MD 20601. (301) 843-8189.

The Light Horse Leatherworks, 2305-A Butler Rd., Butler, MD 21023. (410) 472-2850.

Locust View Farms Feed & Saddlery, 36 Chestnut Hill Rd., Forest Hill, MD 21050. (410) 838-1282, (800) 414-0404.

Midway Feed & Supply, 105-A Competitive Goals Drive, Sykesville, MD 21784. (410) 781-4634, 549-2681.

John M. Myers, 3610 Old Crain Hwy., Upper Marlboro, MD 20772. (301) 627-3376, 627-3378.

Out Back Tack & Feed, 9681 Ocean Gateway, Easton, MD 21601. (410) 820-5050.

Pet Diner, 148 Carroll Island Rd., Bowleys Quarters, MD. (410) 335-7522.

Ponies & Pals, 213 Tippin Dr., Thurmont, MD 21788. (301) 271-4011.

Rascals Saddlery, 7924 Ocean Gateway, Easton, MD 21601. (410) 822-6806.

Seneca Valley Feeds & Tack, 22230 Mt. Ephraim Rd., Dickerson, MD 20842. (301) 972-8671, fax 972-7314.

Snell Feed & Farm Service Co., 1955 Solomons Island Rd., Prince Frederick, MD 20678. (410) 535-0665.

Southern States Bel Air Service, 423 N. Main St., Bel Air, MD 21014. (410) 838-6330.

Southern States Gaithersburg Service, #8 South Summit Ave., Gaithersburg, MD 20877. (301) 948-3100, 926-2600.

Southern States Taneytown Coop., York and Commerce Sts., P.O. Box 49, Taneytown, MD 21787. (410) 756-6711, 756-6554.

Southern States Upper Marlboro Service, 15610 Marlboro Pk., Upper Marlboro, MD 20772. (301) 627-4411, 627-3124.

Southern States Westminster, 100 John St., Westminster, MD 21157. (410) 848-8822, 876-1071 (Balt.).

Southern States Woodbine Coop., 7746 Woodbine Rd., Woodbine, MD 21797. (410) 795-3474, (301) 829-1694.

The Grey Pony Saddlery, 13355 Rt. 108, Highland, MD 20777. (301) 854-3555, (410) 531-5333.

The Surrey, 10107 River Rd., Potomac, MD 20854. (301) 365-1250.

Thurmont Co-operative, 36 Walnut St., Thurmont, MD 21788. (301) 271-7321, 662-3202.

Vordemberge Saddlery, 2113 Greenspring Dr., Timonium, MD 21093-3174. (410) 252-3210, (800) 582-7739.

Waymar Feed & Grain, P.O. Box 123, 6016 Bellstation Rd., Glenn Dale, MD 20769. (301) 262-8587.

Wheatley's Tack Shop, 7700 Wheatley Rd., LaPlata, MD 20646. (301) 934-9383, (800) 491-9388.

White Hall Feed Co., 17106 York Rd., Hereford, MD 21111. (410) 329-2171.

The Maryland Horse

The nation's oldest state equine magazine, covering the entire spectrum of Maryland's diverse horse industry, *The Maryland Horse* offers news, information and entertainment. It is edited for those with interests in Maryland equine activities, including both professionals and amateurs, experts and newcomers.

EDITOR/PUBLISHER, **Richard W. Wilcke;** DIRECTOR OF PUBLICATIONS, ADVERTISING & DESIGN, **Barrie B. Reightler;** MANAGING EDITOR, **Lucy Acton;** RESEARCH EDITOR, **Cindy Deubler;** COPY EDITOR/RESEARCH, **Marge Dance;** ADVERTISING/MARKETING, **Molly Chaffinch.**

The Maryland Horse (ISSN 0025-4274) is published 6 times a year, bimonthly, by the Maryland Horse Breeders Association, 30 East Padonia Road, Suite 303, Lutherville-Timonium, Md. 21093. (410) 252-2100, Fax (410) 560-0503. Subscription rate $20 per year. Subscription rate outside U.S. $32 per year (surface mail), payable by U.S. money order or by bank draft payable in U.S. funds. Subscription rate for ***The Maryland Horse*** and **Mid-Atlantic-Thoroughbred** combined is $30. Subscription rate outside U.S. $42 per year (surface mail). Canadian GST no. 130277759. Subscription price included in annual membership dues to the Maryland Horse Breeders Association.

Second-class postage paid at Lutherville-Timonium, Md. 21093 and additional mailing offices.

POSTMASTER: Send address changes to ***The Maryland Horse***, P.O. Box 427, Timonium, Md. 21094.

Single Copies: $3.50 plus $2.00 shipping/handling, back issues past six months $5.

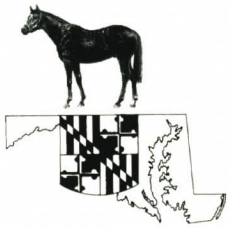

Maryland Horse Breeders Association, Inc.: The purpose of the Maryland Horse Breeders Association, a corporation chartered in 1929, is to encourage, promote, protect and improve the horse breeding industry in Maryland. BOARD OF DIRECTORS: Joseph P. Pons Jr., *President*; C. Oliver Goldsmith, *Vice-president*; Hal C.B. Clagett III, *Secretary-treasurer*; Richard W. Wilcke, *Executive vice-president*; Elaine Bassford, William K. Boniface, Hal C.B. Clagett III, Carlos A. Garcia, C. Oliver Goldsmith, David Hayden, Stuart S. Janney III, King T. Leatherbury, Robert T. Manfuso, E. Allen Murray, Frederick B. Peterson, Joseph P. Pons Jr., Michael Pons, Dr. Roger I. Scullin, Katharine M. Voss. DIRECTOR OF SPECIAL EVENTS: Cricket Goodall. DIRECTOR OF ADMINISTRATION: Edward W. Despeaux. BOOKKEEPING: Nicole M. Hart. RECEPTIONIST: Gale Shaffer. CIRCULATION/DATA ENTRY: Anne Warner. ADMINISTRATIVE ASSISTANT: Beth Jump.

MARYLAND HORSE COUNCIL: **The Maryland Horse** has been designated the official publication of the Maryland Horse Council, established in 1984 and serving the common interests of all horse organizations in Maryland.
Elizabeth Madlener, *President*. Sol Goldstein, *chairman, executive committee*.

MARYLAND HORSE SHOWS ASSOCIATION, INC.: The Maryland Horse has been designated the official publication of the Maryland Horse Shows Association, Streett E. Moore, *President*; Mimi Brandau, *Secretary*.

Acknowledgements: Statistics and results of North American racing, as given in ***The Maryland Horse***, are based upon the copyrighted charts and tabulations of *Daily Racing Form, Bloodstock Research, Inc.* and *The Jockey Club Equine Line*. Special line drawings by Paul Brown.

Printed in the U.S.A.

Copyright 1995
Maryland Horse Breeders Association, Inc.

The Iron-Rich Fuel More Winners Rely On

RED CELL®

The stresses of racing and training put extraordinary demands on a horse. That's why more trainers count on Red Cell to help keep their equine athletes running strong. The high potency vitamin-mineral supplement contains 300 mg. chelated iron per ounce. Yucca-flavored, palatable and easy to feed. Homogenized for consistent quality through and through.

For a list of dealers near you call 1-800-234-2269

HORSE HEALTH PRODUCTS
A Division of Farnam Companies, Inc.
P.O. Box 12068 • Omaha, Nebraska 68112

Sporting calendar

The sporting calendar lists dates and information for Maryland equine events free of charge. Telephone (410) 252-2100, fax (410) 560-0503 or send to The Maryland Horse *(attention sporting calendar).*

Thoroughbred tracks

Fair Hill, Fair Hill. Oct. 29.

Laurel Park— Oct. 3 to Dec. 31

Pimlico—July 25 to Aug. 25; Sept. 5 to Oct. 2

Timonium—Aug. 26 to Sept. 4

Harness tracks

Delmarva Downs—Jan. 1 to Sept. 30

Rosecroft—Jan. 1 to Dec. 31

Thoroughbred auctions

Eastern Fall Yearlings, Fasig-Tipton Midlantic, Timonium Sales Pavilion. (410) 392-5555. Oct. 1, 2.

Virginia Hunter & Bloodstock Sale, Herndon, Va. (703) 341-3464. Oct. 7.

December Mixed, Fasig-Tipton Midlantic, Timonium Sales Pavilion. (410) 392-5555. Dec. 3, 4.

All-breed horse & tack sales

Eyler Stables Registered & Grade All-Breed Consignments, Thurmont. (301) 271-7426 or (301) 271-7411. 1st and 3rd Friday of each month. Tack, equipment and trailer sales, 2nd Friday of each month.

Eastern Fall Sale of Quarter Horses and Paints, Professional Auction Services, Timonium Sales Pavilion. (703) 777-6975. Oct. 28.

Shows

COLUMBIA CLASSIC, Laurel. (410) 997-8427 or (301) 776-5850. Aug. 3-6.

Appleton Stables Series, Fair Hill. (410) 398-1466. Aug. 5; Sept. 2; Oct. 7.

Mid-Maryland Horse & Pony Assoc. Open, Howard Co. Fairgrounds, West Friendship. (410) 781-6303. Aug. 5; Sept. 17; Oct. 1.

Maryland Western Horse Assoc., Howard Co. Fairgrounds, West Friendship. (410) 788-2566. Aug. 6; Sept. 3, 24; Nov. 12.

Summer Hunter Show Series, Potomac H.C., Gaithersburg. (301) 208-0200. Aug. 6; Sept. 17.

LEXINGTON-MIDDLEBURG CLASSIC, Lexington, Va. (804) 357-1775. Aug. 9-13.

Delmarva Paint Horse Club, Elkton. (410) 641-3295. Aug. 12.

AQHA-MSQHA, York Springs Equestrian Center, York Springs, Pa. (717) 528-7124 or 528-7321. Aug. 12, 13.

Maryland Saddlebred Futurity, Windcrest Farm, Clarksburg. (301) 292-6130. Aug. 12, 13.

Cherokee Raiders, Harford Co. Equestrian Center. (410) 335-2611. Aug. 13; Sept. 24; Oct. 15.

Maryland Draft Horse & Mule Assoc., Howard Co. Fair, West Friendship. (301) 694-0524. Aug. 13.

Maryland Pony Breeders Show, McDonogh. (410) 581-4707. Aug. 13.

Spring Ridge Horse Center, Howard Co. HSA, Urbana. (301) 874-2000. Aug. 13.

UpCo, Tartan Farms, Poolesville. (301) 972-8567. Aug 13.

Plantation Walking Horse, Howard Co. Fairgrounds, West Friendship. (410) 489-5127. Aug. 14.

Blue Ridge Arabian Horse Assn., Howard Co. Fair, West Friendship. (410) 442-2641. Aug. 15.

HOWARD CO. FAIR PONIES, West Friendship. (410) 272-1727. Aug. 15.

Shenandoah Paint Horse, Howard Co. Fair, West Friendship. (410) 374-2637. Aug. 16.

WINSTON NATIONAL, Culpeper, Va. (703) 825-2825. Aug. 16-19.

HOWARD CO. FAIR HORSES, West Friendship. (800) 922-9672. Aug. 17.

Howard Co. Fair AQHA (MSQHA double pointed), West Friendship. (410) 447-6680. Aug. 18.

Arundel Hunt, Windy Knoll Horsemen Grounds, Crownsville. (410) 987-0887 /1896 or 793-0342. Aug. 19; Sept. 9; Oct. 7; Nov. 4 .

Black-Eyed Susan Classic AQHA, (MSQHA double pointed), PGEC, Upper Marlboro. (410) 673-2677. Aug. 19, 20.

Free State Riding Club Schooling, Bowie. (301) 262-0164. Aug. 19; Sept. 16; Oct. 21.

Howard Co. Fair, Howard Co. HSA, West Friendship. (410) 489-4642. Aug. 19.

Plane Tree Farm, Chesapeake City. (410) 885-2356. Aug. 19.

Saddleview Ranch Walk/Trot, Frederick. (301) 831-8715. Aug. 19.

Carroll Co. English HSA, Goucher College, Towson. (410) 581-4707. Aug. 19, 20.

THE VIRGINIA HUNTER & BLOODSTOCK SALE

Saturday, Oct. 7, 1995

Frying Pan Park, Herndon, Virginia

• Catalog auction of horses and ponies for show, hunt and pleasure.

• Entries available for inspection during performance demonstration at 10 A.M. sale day. Veterinarian on grounds for the convenience of prospective buyers.

Catalog Entries Accepted until Sept. 9, 1995

For catalog or entry information call (703) 341-3464 • FAX 347-9713

The Virginia Hunter & Bloodstock Sale, P.O. Box 3092, Warrenton, VA 22186

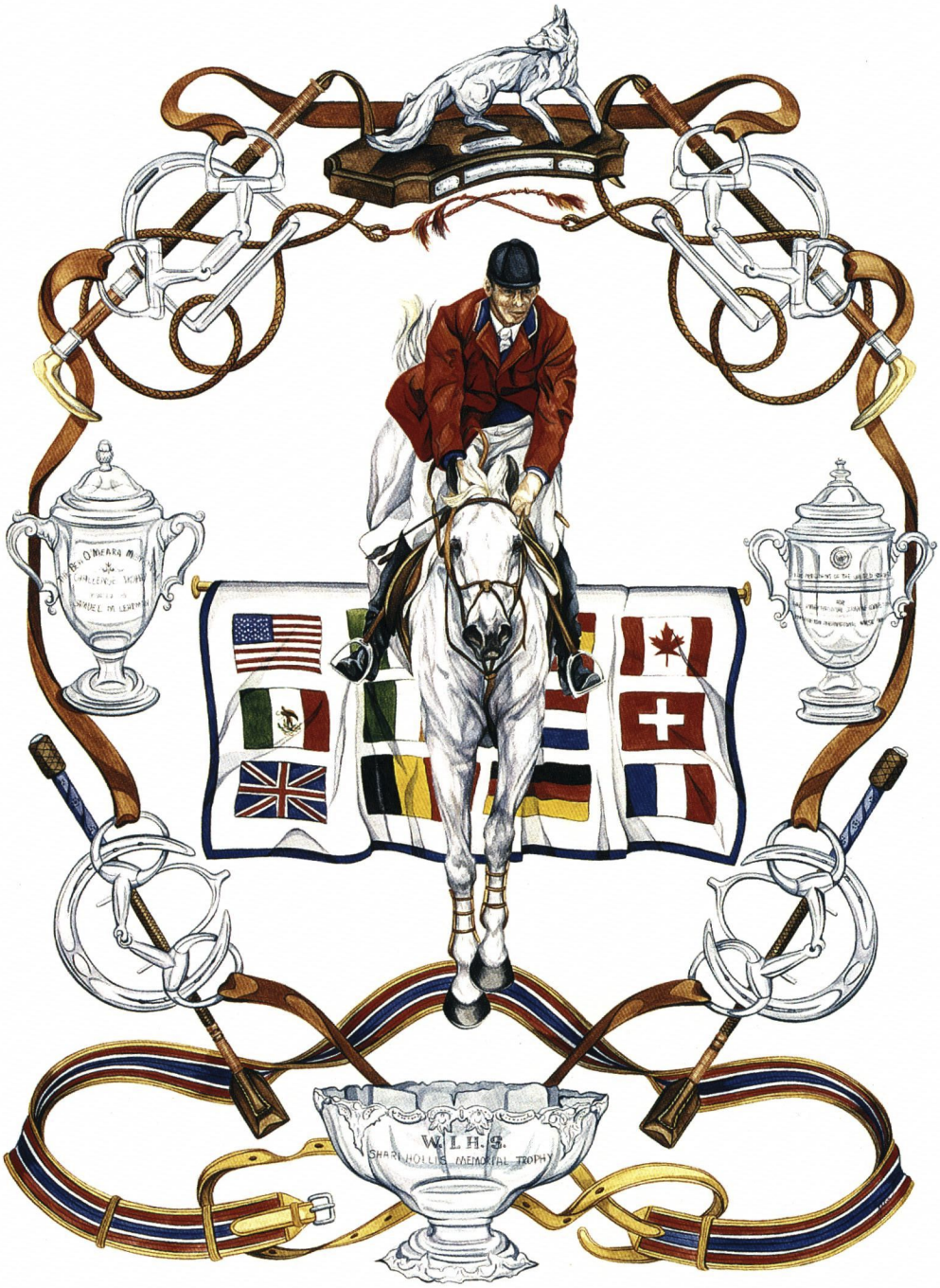

WASHINGTON INTERNATIONAL HORSE SHOW

October 22–29, 1995 ✦ USAir Arena
For Tickets Call (202) 432-SEAT

For the Benefit of Local and National Charities

WIN $35,000

IN CREDIT TOWARDS THE PURCHASE OF HORSES OF YOUR CHOICE FROM FASIG-TIPTON OR $25,000 IN CASH IN THE MARYLAND MILLION GALA RAFFLE!

Plus... An Additional $11,000 in Cash Wagers Will Be Awarded on Maryland Million Day Races

It's easy to WIN. Only 100 Maryland Million Gala Raffle tickets will be offered for sale. Ticket price includes: Four (4) admissions to the Maryland Million Gala Reception. A ticket good for a chance to WIN $35,000 towards the purchase of horses of your choice from Fasig-Tipton or $25,000 CASH. Plus, ten (10) chances to WIN $100 WIN TICKETS on all eleven (11) Maryland Million Day races. Ticket price: only $1,000. To purchase your Gala Raffle ticket call 410.252.2100 or 410.239.7022.

Tee Off at Caves Valley on Tuesday, October 10th in the Maryland Million Farm Credit Golf Tournment

Caves Valley is the site for this year's Golf tournament. The fee for a foursome includes: lunch, a tee gift, caddie and greens fees, prizes, dinner, four (4) admissions to the Gala Reception and one (1) Gala Raffle ticket good for a chance to WIN $35,000 towards the purchase of horses of your choice from Fasig-Tipton or $25,000 CASH. Plus, ten (10) chances to WIN $100 WIN TICKETS on all eleven (11) Maryland Million Day races. Entry fee: $2,500 per foursome. To reserve your team call: 410.239.7022 or 410.252.2100.

1995 MARYLAND MILLION

Maryland Million Limited
P.O. Box 365
Timonium, MD 21094
Phone: 410.252.2100

DADDY LONG LEGS, McDonogh. (717) 774-1459. Aug. 19, 20, 26; Sept. 9, 23.

Eastern Amateur Arabian Circuit & Futurity, Delaware State Fairgrounds, Harrington, Del. (410) 356-7465. Aug. 19, 20.

MARYLAND PONY BREEDERS, Heavenly Waters Equestrian Center. (410) 343-0608. Aug. 19, 20.

Maryland Draft Horse & Mule Assoc., Montgomery Co. Fair, Gaithersburg. (301) 694-0524. Aug. 20.

CONSTITUTION CLASSIC, Culpeper, Va. (703) 825-2825. Aug. 23-27.

Chick's AQHA (MSQHA pointed), Harrington, Del. (410) 673-2677. Aug. 25-27.

WALSTON HORSE AND PONY, Wicomico Equestrian Center, Salisbury. (410) 835-2070. Aug. 26.

Southern Maryland HSA Schooling, PGEC, Upper Marlboro. (410) 987-9419. Aug. 26, 27; Sept. 23, 24.

Columbia Horse Center, Howard Co. HSA, Columbia. (301) 776-5850. Aug. 27.

HALCYON FARM END OF SUMMER, Dillsburg, Pa. (717) 432-1572. Aug. 27.

WARRENTON, Warrenton, Va. (703) 347-2675 or 788-4806. Aug. 30-Sept. 3.

MARYLAND STATE FAIR, Timonium. (301) 474-5304. Aug. 31, Sept. 1.

Frederick Pony Club, Howard Co. HSA, Ijamsville. (410) 781-6106. Sept. 2, 3.

Maryland Draft Horse & Mule Assoc. Show, Fairgrounds, Timonium. (301) 694-0524. Sept. 2.

A Moment in Time Schooling, Leonardtown. (301) 475-5434. Sept. 3

UpCo, Potomac Horse Center, Gaithersburg. (301) 208-0200. Sept. 3.

Columbia Summer Schooling, Laurel. (410) 997-8422 or (301) 776-5850. Sept. 3.

Carroll Co. English HSA, Prettyboy Hunt. (410) 581-4707. Sept. 9, 10.

SMYRNA-CLAYTON ROTARY, Smyrna, Del. (203) 668-0269. Sept. 9.

EHC Open, Equilibrium Horse Center, Gambrills. (410) 721-0885. Sept. 10.

Howard Co.-Iron Bridge Hounds, West Friendship. (410) 531-6724. Sept. 10.

UpCo, Meadowbrook, Chevy Chase. (301) 589-9026. Sept. 10.

Eastern Amateur Arabian Circuit, PGEC, Upper Marlboro. (410) 741-5122. Sept. 16, 17.

Ira Zimmerman Stables, Howard Co. HSA, Mt. Airy. (301) 253-9565. Sept. 16, 17.

MARYLAND HORSE AND PONY, McDonogh. (410) 377-2347. Sept. 16, 17.

MSQHA One Day AQHA, Howard Co. Fair, West Friendship. (410) 673-2677. Sept. 16.

Southern Maryland Region Show, Eastern Amateur Arabian Circuit, PGEC, Upper Marlboro. (410) 741-5122. Sept. 16, 17.

Maryland Draft Horse & Mule Assoc. Show, Frederick Co. Fair. (301) 694-0524. Sept. 17.

MIDDLEBURG CLASSIC, The Plains, Va. (804) 357-1775. Sept. 19.

St. John's, Glyndon. (410) 833-3132/9091. Sept. 23.

Columbia Classic Grand Prix, Columbia. (410) 997-8422. Sept. 24.

Howard Co. HSA Finale. (410) 489-4642. Sept. 24.

CULPEPER HUNTER/JUMPER, Culpeper, Va. (703) 825-2825. Sept. 27-Oct. 1.

Chesapeake Plantation Walking Horse Open Versatility, Anne Arundel Co. Fairgrounds. (410) 923-6157. Sept. 30.

EQUESTRIAN PASTIMES, Willards. (410) 835-2904. Sept. 30, Oct. 1.

Howard Co. HSA Medal Finals, McDonogh. (410) 489-4642. Sept. 30.

Baltimore Co. HSA, McDonogh. (410) 581-4707. Oct. 1.

Maryland Futurity, Blue Ridge Arabian Assn., Maryland State Fairgrounds, Timonium. (410) 356-7465. Oct. 1.

MERRYMOUNT, Upper Marlboro. (301) 868-2109. Oct. 1.

Saddleview Ranch Bits and Bridles Series, Hunter Schooling, Frederick. (301) 831-8715. Oct. 1.

CAPITAL CHALLENGE, PGEC, Upper Marlboro. (410) 997-8422. Oct. 2-8.

North Fork School of Equitation, Frederick. (301) 834-9744. Oct. 8.

Carroll Co. English HSA, Oldfields School, Glencoe. (410) 581-4707. Oct. 14.

A Moment in Time Jumper, Leonardtown. (301) 475-5434. Oct. 15.

Plantation Walking Horses of MD, Cherokee Raiders, HCEC, Bel Air. (410) 923-6157. Oct. 15.

Saddleview Ranch Fun, Frederick. (301) 831-8715. Oct. 15.

Shenandoah Paint Horse Club, Frying Pan Park, Herndon, Va. (410) 374-2637. Oct. 21, 22.

Washington Bridle Trails Assoc., Meadowbrook, Chevy Chase. (301) 589-9026. Oct. 21, 22.

WASHINGTON INTERNATIONAL, Landover. (301) 840-0281. Oct. 22-29.

Chesapeake Plantation Walking Horse, Anne Arundel Co. Fairgrounds, Crownsville. (410) 349-1350 or 923-6157. Nov. 4, 5.

Carroll Co. English HSA, McDonogh. (410) 581-4707. Nov. 11.

Season Kick-Off H/J, PGEC, Upper Marlboro. (410) 997-8422. Nov. 30; Dec. 1-4.

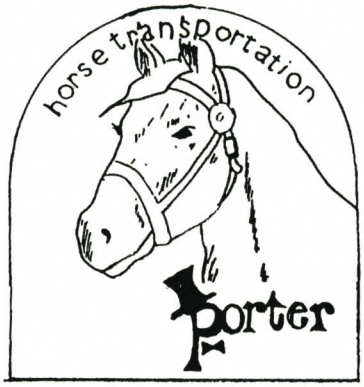

PORTER
HORSE TRANSPORTATION

- Farm and Race Track Service
- Local and Long Distance Hauling
- 15 Years Commercial Experience
- Licensed ICC Carrier

TIM PORTER
Owner/Operator
Westminster, MD
(410) 876-9130

SPORTS MASSAGE
for riders
SWEDISH MASSAGE
for stress

HUNT VALLEY MASSAGE CENTER
628-2288

Individual Jacuzzi Available
Mon.-Fri. 9am to 8pm
Sat. 9am to 6pm

Gift Certificates Available

MasterCard VISA

Shows in capital letters are members of the Maryland Horse Shows Association. Abbreviations for shows: HSA—Horse Show Association; PGEC—Prince George's Equestrian Center.

Hunter trials

Greenspring Hunter Trials, Glyndon. (410) 833-2236. Oct. 29.

Maryland Polo Club

14-Goal. Aug. 6.
Club Tournament. Aug. 13.
Manager's Cup. Aug. 20.
St. George's Society Cup. Aug. 27.
Labor Day Cup. Sept. 3.
MPC Invitational. Sept. 10.
Maryland Million Cup. Sept. 24.
National Arena Delegate's Cup (6-9) and Elkridge-Harford Cup (0-3) (EHHC arena). Oct. 1.

Unless otherwise indicated, all matches are played at Ladew polo fields and begin at 3 p.m. Arena games are held at Elkridge-Harford Hunt Club. For information on scheduled games and cancellations, call (410) 557-6448.

Trail rides

Chesapeake Plantation Walking Horse Open Trail Rides, 1st Saturday each month. (410) 923-6157 or 349-1350.
TROT Loch Raven Reservoir, Baltimore Co. (410) 296-5945. Aug. 5.
Pig Roast-Poker Ride, League of Maryland Horsemen grounds, Marriottsville. (410) 521-8481. Aug. 5.
TROT Little Bennett Regional Park, Clarksburg. (301) 428-0854. Aug. 13.
PWHM Weekend at Happy Trails Campground—Trail Ride and Campout, Hancock. (717) 235-5168. Aug. 17-20.
Poker Ride at Morgan Run, Carroll Co. (410) 833-4593, 875-2112. Aug. 19; Nov. 19.
TROT Travilah Loop, Potomac. (301) 279-7994. Aug. 19.
Wakefield Valley PC 15-mile Competitive Trail Ride, Marriottsville. (410) 876-9357. Aug. 20.
TROT Potomac Riverside Farm, Poolesville. (301) 349-5159. Sept. 9.
Tuckahoe Equestrian Center, Caroline Co. (410) 634-2016 or 479-3928. Sept. 9, 10; Nov. 11, 12.
TROT Upper Rock Creek Park, Montgomery Co. (301) 926-4445. Sept. 16.
TROT Savage Park, Howard Co. (301) 927-5327. Sept. 23.
Windy Knoll Horsemen Sunday Trail Rides, Crownsville. (410) 987-0887/1896 or 793-0342. Sept. 24; Oct. 22; Nov. 12.
PWHM Trail Ride, North Central Railroad trail. (410) 343-1678. Oct. 1.
Bill Mills Trail Ride, Fair Hill, Elkton. (410) 479-2573. Oct. 5-8.
TROT Lower Patuxent River State Park, Upper Marlboro. (301) 627-6797. Oct. 7.
TROT Doncaster State Park, Indian Head. (301) 743-5114. Oct. 14.
TROT Frederick City Municipal Forest, Frederick Co. (301) 898-9133. Oct. 21.
Poker Ride at McKeldin Area of Patapsco Valley State Park, Marriottsville. (410) 795-3149. Oct. 22.
TROT North East Branch, College Park. (301) 937-0014. Oct.28.
TROT Antietam National Battlefield, Sharpsburg. (301) 432-7707. Nov. 4.
TROT C&O Canal Towpath, Point of Rocks. (301) 834-9666. Nov. 18.

Abbreviations for groups: TROT—Trail Riders of Today; PWHM—Plantation Walking Horses of Maryland.

Dressage

Chaney's Promise DSS, Lothian. (410) 741-1172. Aug. 6.
PVDA Woodvale DSS, Frederick. (301) 898-9560. Aug. 6.
PVDA Sport Horse Breed Show, PGEC, Upper Marlboro. (301) 924-3956. Aug. 12.
MDA Imperial Egyptian DSS, Parkton. (410) 592-8733. Aug. 13.
Shore DSS & CT, St. Giles Farm, Hebron. (410) 742-7568. Aug. 19; Oct. 7.
PVDA Avalon DSS, Sandy Spring. (301) 421-1645. Aug. 20; Oct. 1.
PVDA Free State DSS, Bowie. (301) 888-9563. Aug. 27.
PVDA Great Folly DSS, Clarksville. (410) 381-9217. Sept. 3.
Thurmont Riding Club DSS, Thurmont. (717)337-0923. Sept. 3.
MDA Olney DSS, Joppa. (410) 879-8145. Sept. 10.
PVDA Cedar Rowe DSS, Rocky Ridge. (301) 447-6680. Sept. 10.
PVDA Chimney Hill DSS, Upper Marlboro. (410) 535-2316. Sept. 10.
PVDA St. Giles DSS, Hebron. (410) 742-7568. Sept. 16.
PVDA San-Mar DSS, Poolesville. (301) 972-7347. Sept. 17.
PVDA King's Landing Park DSS, Huntingtown. (301) 627-0866. Sept. 24.
PVDA Potomac H.C. DSS, Gaithersburg. (301) 972-5914. Sept. 24.
MDA Tranquility Manor DSS, Monkton. (410) 666-2518. Oct. 1.
PVDA Patuxent River Park DSS, Upper Marlboro. (301) 888-7251. Oct. 7.
PVDA Rainbow View Open DSS, Maryland Line. (410) 343-0032. Oct. 8.
PVDA Sugarloaf DSS, Barnesville. (410) 997-3610. Oct. 8.
PVDA ANNUAL COMPETITION & BENGT LJUNGQUIST MEMORIAL CHAMPIONSHIP FINALS, PGEC, Upper Marlboro. (301) 249-8319. Oct. 13-15.
MDA Kings Tree DSS, Churchville. (410) 836-2583. Oct. 22.
PVDA Waredaca DSS, Laytonsville. (301) 585-8760. Oct. 29.
MDA New Covert DSS, Monkton. (410) 557-8013. Nov. 5
PVDA Waverly-On-Chester Chapter Challenge, PGEC, Upper Marlboro. (301) 855-7331. Nov. 5.

Abbreviations for dressage: DS—dressage trial; DSS—dressage schooling show; MDA—Maryland Dressage Association; PVDA—Potomac Valley Dressage Association. Shows in capital letters are recognized by USDF/AHSA or USCTA/AHSA.

THE HOFFBERGER INSURANCE GROUP

- Bloodstock Insurance
- Farm Insurance
- General Liability Insurance
- Mortality Deductible Policies
- Individual and Group Health Insurance

THE HOFFBERGER INSURANCE GROUP

Richard Hoffberger, President
5700 Smith Avenue
Baltimore, MD 21209-3609
410-542-3300
800-547-5501 (outside MD)
Fax 410-542-3399

Delaware Office
21 S. Wynwyd Drive
Newark, DE 19711
302-368-1221
Fax 302-368-1207
Contact:
Carol Hoffberger McCarthy

Kentucky Office
P.O. Box 4431
Midway, KY 40347
606-229-8564 or
606-846-4107
Contact:
Karen Hogan

Providing bloodstock insurance and other related services to the Thoroughbred Industry

Magic Prospect

FIRST STARTER — FIRST WINNER

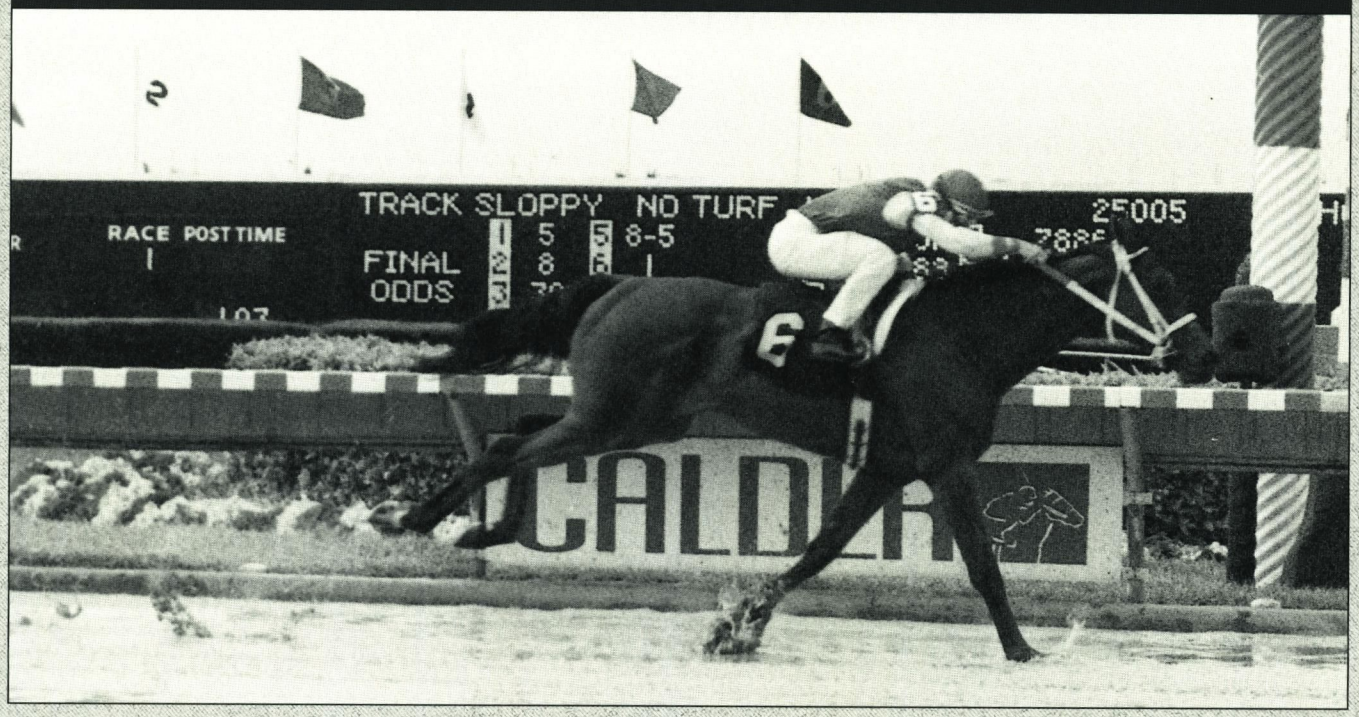

Sire of 2½-length $20,000 maiden winner *Smoochin Prospect*.
Sire of *Maritere A*, second by a nose in her first start.

An excellent beginning for the first crop of this stakes-placed son of MR. PROSPECTOR and two-time champion LIFE'S MAGIC. Magic Prospect himself won his first start going 6½ furlongs. He then ran 6 furlongs at Hollywood Park in 1:09.

In 1994, the Magic Prospect sales yearlings were very well received, averaging over $8,500, with a high of $21,000.

Watch for the Magic Prospect yearlings at Keeneland in September and the Eastern Fall Sales at Timonium in October.

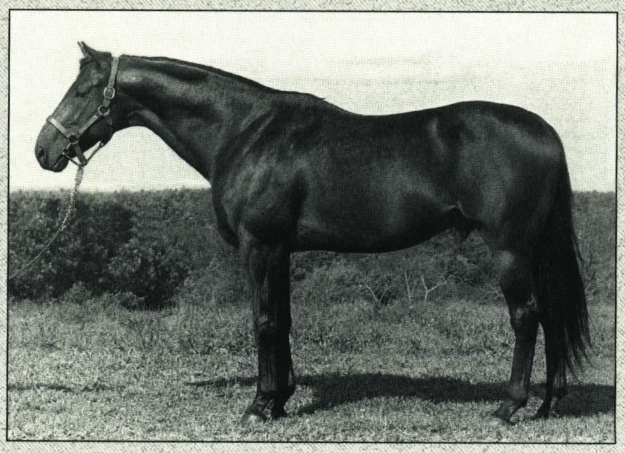

Nominated to Breeders' Cup and Virginia Stallion Stakes

Albemarle Stud

P.O. Box 61 - Free Union, Virginia 22940 - (804) 974-7266 - (804) 295-9441

TRIMMER USERS!

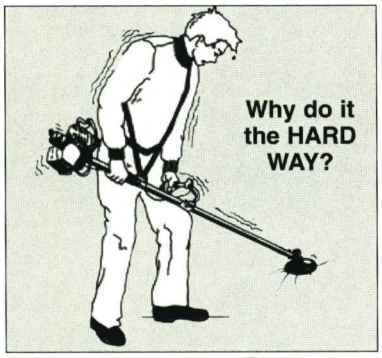

You'll LOVE

this totally new kind of TRIMMER ON WHEELS compared to the hassle of using a hand-held trimmer like the one above! The **DR® TRIMMER/ MOWER** rolls "light as a feather" on two BIG WHEELS! **TRIMS** better, far more precisely than hand-held trimmers. Plus, **MOWS** everything from whole lawns (even wet!) to tough waist-high growth with incredible ease! Rocks, roots, stumps etc. do it no harm, because the DR® has no steel blade to bend, break or dull! Perfect for use with riding mowers: takes the place of both your hand-held trimmer & small-wheels walk-behind mower for finish-up trimming and mowing. *A delight to use!*

Please mail coupon below TODAY for ***FREE DETAILS!***

YES! Please rush complete **FREE DETAILS** of the Revolutionary **DR® TRIMMER/MOWER** including prices and specifications of Manual, Electric-Starting and Professional Models, and "Off-Season" Savings now in effect. There is no obligation.

Name _____ MDH

Address _____

City _____ State _____ ZIP _____

To: **COUNTRY HOME PRODUCTS®**, Dept. 737 Ferry Road, Box 89, Charlotte, VT 05445

©1995 CHP, Inc.

Clinics, courses, & seminars

Advanced Dressage Clinic w/Jean Luc Corneil. (301) 593-8333. Aug. 11-13; Oct. 20-22; Nov. 16-18; Dec. 15-17.

Classical Dressage Clinic w/Tom Larson, Dedication Farm, Sykesville. (410) 795-4000. Aug. 12-13.

Maryland Saddlebred Dressage Clinic, Windcrest Farm, Clarksburg. (301) 292-6130. Aug. 12, 13.

Clinic w/Pam Goodrich, Willowlake, Mt. Airy. (301) 831-0150. Aug. 19, 20.

Shore Dressage Clinic w/Kathy Thompson, St. Giles Farm, Hebron. (410) 742-7568. Aug. 20.

Advanced Dressage Clinic w/Erik Herbermann, Equilibrium Horse Center, Gambrills. (410) 573-0545. Aug. 24-28; Oct. 4-8; Nov. 16-20.

Beginner/Intermediate Horse & Rider Clinics with Jill Hassler, Regi Lorenz and Lil Lack, Hilltop Farm, Colora. (410) 658-9898. Aug. 25-27; Nov. 24-26.

Jean-Luc Corneil Clinic, Evergreen Stables, Fulton. (301) 847-0811. Sept. 9, 10.

Kim Walnes 3-Day Event Clinic, Potomac Horse Center, Gaithersburg. (301) 208-0200. Sept. 22, 23.

Advanced Dressage Clinic w/Scott Hassler, Regi Lorenz and Anita Owen, Hilltop Farm, Colora. (410) 658-9898. Sept. 22-24; Dec. 1-3.

AHSA Equitation Tests Clinic, Equilibrium Horse Center, Gambrills. (410) 721-0885. Sept. 24.

A Moment in Time Training Clinic, Leonardtown. (301) 475-5434. Nov. 12.

Dressage Clinic w/Walter Zettl, Reddemeade Farm, Silver Spring. (301) 421-4481. Dec. 9-11.

Driving

Fair Hill International CDE, Fair Hill. (410) 755-6703/6855. Oct. 27-29.

Middletown PC Paperchase, Ride or Drive. (410) 755-6661/6855. Nov. 26.

Abbreviations for driving: CDE—combined driving event.

Trials

McKay's CT, Monkton. (410) 366-4371. Aug. 6; Oct. 1.

Equilibrium Horse Center Twilight CT, Sykesville. (410) 721-0885. Aug. 17.

Fair Hill Starter HT, Elkton. (610) 347-2024. Aug. 26; Nov. 4, 5.

Appleton Stables Combined Tests, Elkton. (410) 398-1466. Aug. 27.

Maple Spring HT, Glenwood. (410) 442-2295. Sept. 9.

IEO/Penn Mar Fair Hill CT, Elkton. (717) 284-2842. Sept. 10.

Iron Bridge P.C. HT, Sandy Spring. (301) 774-6914. Sept. 10.

Seneca Valley PC HT, Poolesville. (301) 926-5010. Sept. 16, 17.

Fair Hill HT, Elkton. (610) 347-2024. Sept. 22-24.

Marlboro HT, Upper Marlboro. (301) 249-8319. Sept. 23, 24.

Howard Co. PC HT, Glenelg. (410) 489-4055. Oct. 1.

Chaney's Promise CT, Lothian. (410) 741-1172. Oct. 8.

Olde Hope Evening HT, Earleville. (410) 275-8318. Oct. 8.

Reddemeade HT, Silver Spring. (301) 421-4481. Oct. 8.

Hunting Ground HT, Whiteford. (410) 879-4031. Oct. 15.

Waredaca HT, Laytonsville. (301) 774-7123. Oct. 20, 21.

Fair Hill 3-Day Event, Elkton. (410) 734-4384. Oct. 26-29.

MCTA "Jenny Camp" HT, Stevenson. (410) 592-5777. Nov. 5.

Equestrian Pastimes HT, Willards. (410) 835-2904. Nov. 11

Seven Hills HT, Worton. (410) 778-0201. Nov. 12.

Abbreviations for trials: HT—Horse Trials; CT—Combined Test; 3D—Three-day event.

U.S. Pony Club-Md. Region

Contact number for all events is (410) 268-3840.

"D" Combined Training, Iron Bridge and Redland. Aug. 27.

Polo Crosse, Manada Creek. Sept. 9.

"D" Show Jumping, Elkridge-Harford. Sept. 30.

Polo, Elkridge-Harford. Oct. 7.

Jousting

Old St. Joseph's Catholic Church, Cordova. (410) 758-2672. Aug. 2.

Dutch Picnic, Trinity Lutheran Church, Westminster. (410) 549-2030. Aug. 5.

Caroline County Fair, Williston. (410) 479-0565. Aug. 6.

Phillips Farm, Germantown. (301) 972-0318. Aug. 6

Queen Anne County Fair, Queen Anne. (410) 778-6989. Aug. 11.

Libertytown Vol. Fire Co., Libertytown. (301) 898-9411 or 834-7629. Aug. 12.

Queen Anne. (410) 820-2040. Aug. 13.

St. Mary's Church, Pylesville. (410) 557-9189. Aug. 19.

Fairplay Days, Fairplay. (301) 582-2697. Aug. 19.

WMJC Picnic, Fairplay. (301) 582-2697. Aug. 20.

Calvert Co. Tournament, Port Republic. (301) 627-0886. Aug. 26.

PENNSYLVANIA

NATIONAL HORSE SHOW

October 12-21, 1995

Featuring:
$50,000 Budweiser Grand Prix de PA National • The Pennsylvania Big Jump • National Junior Jumper Finals • AHSA National Medal Finals • The Show Jumping Hall of Fame A/O Finals

The North American Foxhunting Horn Blowing Championships • Terrier Races

and special appearances by ***"Black Beauty."***

For more information, or to purchase tickets, please phone the Pennsylvania National Horse Show office at:

(717) 975-3677

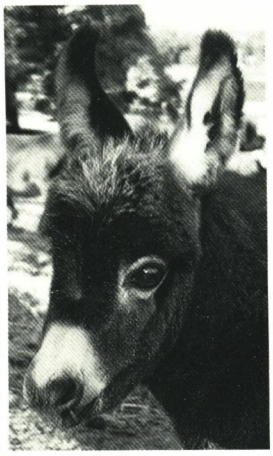

Miniature Donkeys

Pheasant Meadow Farm

We currently have a nice selection of jennets (females) to choose from. All donkeys come with up-to-date vaccinations & deworming, trimmed hooves, new halters & leads and registration papers, subscription to donkey care magazine. Additional donkey health care books available.

Easy-to-care-for, extremely affectionate pets

Jacks $500 & up, Jennets $1,500 & up

Interested buyers welcome by appointment

Mike or Bonnie Gross

1338 Hughes Shop Rd, Westminster, Md 21158

Tel (410) 875-0118 **Fax (410) 857-9145**

Custom Designed and Built

Post and Frame **BUILDINGS**

Horse Stables • Riding Arenas • Office/Equipment Storage

FENCING

Wooden Board • Vinyl Board & Track Rail • American Wire • Hi-Tensil

Installed or Materials available

P.H. DRAYER.

BUILDINGS · BARNS · FENCING

Jefferson, Maryland

301-473-4466 Fax 301-473-4424

New dealership for Kingston Trailers

The strength and durability of steel and aluminum continue to provide long dependable service and top resale value. Kingston Trailers have been built better for over 36 years under the same ownership.

Financing available

Ivy Manor Arabians

Kingston Trailer Sales

2230 Rutledge Road, Fallston, MD 21047 • (410) 557-7538

Paul J. Cotter Memorial, Adamstown. (301) 607-4005. Sept. 2.

CMJC Championship, Westminster. (410) 795-5067. Sept. 9.

Saddle Friends, Easton. (410) 364-5172. Sept. 10.

Anne Arundel Co. Fair Exhibition, Crownsville. (410) 923-0350. Sept. 13.

Charles Co. Fair, La Plata. (410) 592-8918. Sept. 16.

WMJC Championship, Hagerstown. (301) 842-2948. Sept. 16.

AJC Championship, Oregon Ridge, Hunt Valley. (410) 592-9056. Sept. 17.

Oxon Hill Tournament, Oxon Hill. (301) 839- 3329. Sept. 17.

Ridgely. (410) 479-0565. Sept. 17.

Frederick Fair Exhibition, Frederick. (301) 834-7488. Sept. 19.

St. Mary's Co. Fair, Leonardtown. (301) 475-8517. Sept. 23.

Pemberton Colonial Fair, Salisbury. (410) 482-2176. Sept. 30.

ESJA Pre-Championship, Easton. (410) 482-2176. Oct. 1.

Maryland State Championship, Darlington. (410) 272-3086. Oct. 7.

Chesapeake Appreciation Days Exhibition, Sandy Point State Park. (800) 421-9176. Oct. 28, 29.

Abbreviations for clubs: CMJC—Central Maryland; WMJC—Western Maryland; AJC—Amateur.

Camps

Tartan Farm Summer Camp Childerns Session, Poolesville. (301) 349-5973. Aug. 14-25.

Team penning & sorting

J Bar K Ranch sorting, Johnsville. (301) 898-9841. Aug. 5, 19; Sept. 2, 16, 30; Oct. 14.

West Potomac Stables sorting, Potomac. (301) 977-3839. Aug. 6; Sept. 3; Oct. 1.

J Bar K Ranch team penning, Johnsville. (301) 898-9841. Aug. 12, 26; Sept. 9, 23; Oct. 7.

West Potomac Stables penning, Potomac. (301) 977-3839.Aug. 20; Sept. 10; Oct. 8, 15, 29.

Maryland Team Penning Assoc. Mini-Series, West Potomac Stables, Potomac. (301) 972-4966. Sept. 16; Oct. 22.

Maryland Team Penning Assoc., West Potomac Stables, Potomac. (301) 972-4966. Sept. 16; Oct. 16.

Other events

A Moment in Time Gymkhana, Leonardtown. (301) 475-5434. Oct. 29.

POWER...*Beauty*...Suspense...

It's all there at the
Columbia Classic Grand Prix!

Powerful horses leap spectacular jumps with the style and grace of dancers.
The clock races, and mere inches decide victory or defeat.
Proceeds provide scholarships to students at Howard Community College.
Sunday, September 24, 1995
10 a.m.–4 p.m., gates open at 9 a.m.

COLUMBIA CLASSIC GRAND PRIX

Call (410) 992-4828 today for information.

2nd Annual

The 1995 CAPITAL CHALLENGE

Horse Show & Grand Prix

The Capital Challenge Horse Show & Grand Prix

AMERICAN HORSE SHOWS ASSOCIATION, INC.

Call for Information 410-997-8422

October 2-8, 1995

$30,000 Ariat Congressional Cup Grand Prix

$10,000 Open Welcome
$10,000 Junior/AO Jumper Prix
$5,000 Jr/AO Rotating Pair Relay

$97,000 in Hunter Prize Money
$66,000 in Jumper Prize Money
$3,000 Adult Jumper Prix

Featuring:

The World Championship Hunter Rider Finals
The International Hunter Futurity
State Line Tack National Children's Medal Finals
Five Judge System for all Classics and Finals

New for 95:

Ariat National Adult Medal Finals
$1500 WCHR Children's Hunter Challenge
$1000 World Champion Hunter Under Saddle Class
The Capital Hunt Night
Side Saddle
Adult Jumpers

Judges:

Parker Barker • Phillip DeVita • Bill Ellis • Rodney Jenkins • Hap Hansen • Randy Mullins

Managed and Produced by William Glass and Oliver Kennedy
Course Designers: Jumper - John Madden • Hunter - Michael Rheinheimer

The Show Place Arena

one of the country's newest and finest indoor facilities

Upper Marlboro, Maryland

Helping riders and trainers communicate with their horses,

Dressage

is the foundation of *any* style of performance.

The word "dressage" (rhymes with "massage") is derived from a French term meaning training. It is not only a method of schooling, but also a competitive equestrian sport.

The basic tenets of classical horsemanship were first recorded in a book by Greek General Xenophon around 400 B.C. It was further developed at the royal courts of Europe in the 17th and 18th centuries. The Spanish Riding School in Vienna, Austria, with its white Lippizan stallions, is perhaps the most familiar institution dedicated exclusively to the classical art of riding. Once an activity of royalty, dressage has evolved into a discipline and competitive sport accessible to all horses and riders.

Dressage *is* basic training

The aim of dressage is to develop the physique, suppleness and obedience of the horse—qualities desired in any horse, no matter what his eventual use will be.

Except at the highest levels, dressage is not a specialty in itself. On the contrary, for hundreds of years dressage has been practiced as a part of the basic training to develop any well-trained horse.

This is why riders in all segments of equestrian sport often turn to dressage for the foundation on which to build a cooperative and responsive mount. As an additional bonus, riders discover that many conformation flaws can be compensated for through the training exercises used in dressage.

Dressage improves the horse's three natural gaits, making him a pleasure to ride. Dressage is considered "classical training" because it uses gymnastic exercises —a series of movements and figures—which have been studied and developed for centuries. When done systematically and correctly, the exercises will cause the horse to be supple on both sides and to respond willingly and obediently, moving freely forward with pure gaits and an even tempo.

Examples of basic-level exercises include *figures* such as serpentines and circles, *movements* such as lateral movements (sideways), and *transitions* such as trot to halt, or walk to canter. These exercises can be used to start a young horse or to retrain an older one, and can be used by riders primarily interested in other equestrian sports, such as Western riding.

As the horse and rider progress, more difficult gymnastic exercises are introduced into their training program. As a result, the advanced horse becomes an athlete, developing strength, flexibility, and the ability to perform collected and extended gaits with lightness and brilliance.

The gradual, logical progression of the gymnastic exercises not only leads to an obedient, balanced *mount*, but it also improves the seat, coordination, and feel of the *rider*. The rider communicates with the horse with a subtle shifting of his weight, the right amount of leg pressure, and specific subtle signals to the horse's mouth through the reins. To ride in harmony with the horse, the rider must follow the horse's movement with the seat and back, yet maintain elegant upright posture and quiet, independent legs and hands.

The basis for any style of performance

How is it possible to use dressage training as the basis for any type of performance? Dressage develops the specific muscles of the horse that enable him to work off his hocks, control his head position and rate his speed quickly and obediently.

In addition, dressage develops relaxation and communication between horse and rider so the horse can

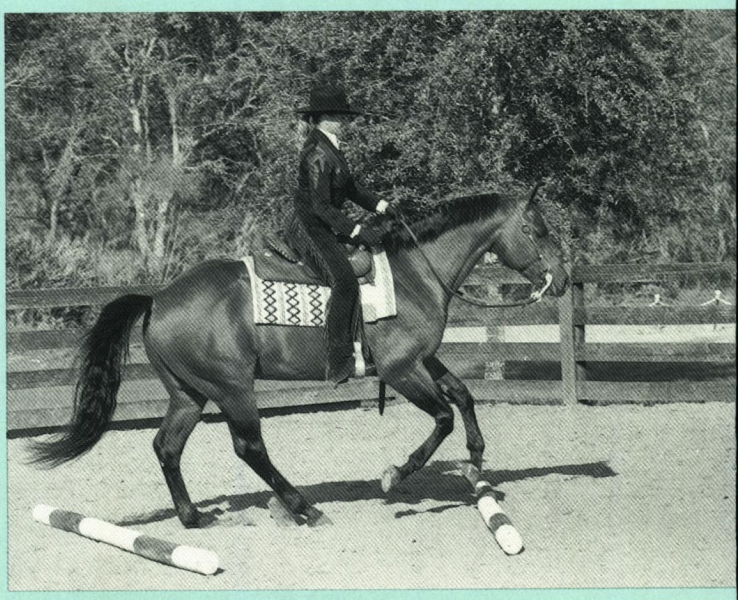

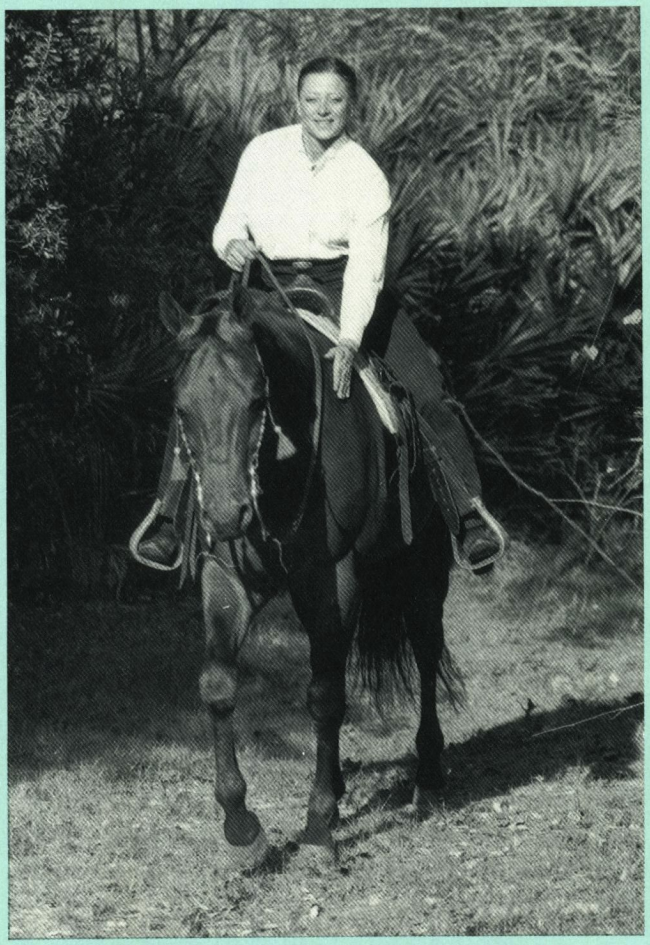

Rugged Lark and his rider/trainer Lynn Palm are shown in each of the pictures accompanying this article. "Once a horse learns the basics in dressage, he can do anything, Western or English," says Palm, who has successfully exhibited Rugged Lark in AQHA working hunter, hunter under saddle, hunter hack, pleasure driving, trail, reining and Western riding divisions, twice gaining distinction with him as a "Superhorse." *Photographs by Mary Phelps.*

"Dressage riding is to feel. You must feel that the horse does its best. You must ride with what is beautiful in your heart. Then your horse will make the movements beautiful."

Mestre Nuno Oliveira

respond to light cues, is safe and a pleasure to ride, while retaining his spirit and natural brilliance. Through dressage, the horse becomes an athlete that can fluidly shift his balance and pace.

With a dressage-trained horse you can more easily develop a slow jog trot, or increase the pace all the way up to extended gaits. If jumping is your sport, you will find it easier to shorten or lengthen strides between fences or ride a tight turn.

All methods of training use weight, rein and leg aids, and dressage is no different. A horse that is taught to neck rein *after* having dressage basics will have less tendency to ignore the rein or fall in on turns. Many riders are surprised how much more quickly their horses learn using dressage work and principles.

Jigging, high headedness and tail swishing need not become a problem with the horse that is started with dressage. Dressage can also be useful in correcting these problems.

Dressage is not aimed at turning out "30-day wonders" that pass as trained horses for a little while before going sour, but at creating a foundation which will result in a horse that is smooth, supple, and a pleasure to ride throughout a long and useful life.

"Superhorse" proves the point

The registered American Quarter Horse Rugged Lark and rider/trainer Lynn Salvatori Palm demonstrate the benefits of dressage training.

Rugged Lark has twice earned the prestigious title American Quarter Horse Association "Superhorse" for his winning ways in AQHA working hunter, hunter under saddle, hunter hack, pleasure driving, trail, reining and Western riding divisions. The "Superhorse" title is the highest achievement possible in Quarter Horse performance. Rugged Lark's basic training under Lynn Palm was based on dressage principles.

Palm, who gives lectures and clinics on horse training all over the world, feels dressage training was an important factor in making "Lark" a winning competitor. "What I teach all my horses is basic dressage, and that's what I taught Lark," Palm explains. "Once a horse learns the basics in dressage he can do anything, Western or English."

She feels that one of the biggest problems for most riders is not understanding "what is natural and correct for a particular horse." Dressage training takes the individual's abilities into account, so that each horse can reach his potential, while remaining happy and a pleasure to ride.

Dressage as a competitive sport

Dressage has long been a competitive equestrian sport throughout the world and especially in Europe, where Germany has dominated international competition for decades. Dressage first became an Olympic sport in 1912. At the 1992 Olympic Games in Barcelona, Spain, the United States Dressage Team proudly brought home the Bronze medal, ushering in a new era for American dressage.

Although only a very small percentage of horses have the physical conformation, strength, and temperament to succeed in international competition, riders can set their own training goals and compete at the lower levels. In the United States, dressage competition is designed to welcome riders of all levels of experience to compete against other riders as well as against themselves, testing the progress of their training against a standard of excellence.

Over 500 recognized competitions are offered throughout the nation. These follow national rules; the

most formal competitions are run under international rules.

No matter the size of the show, all dressage competition takes place in a rectangular arena of exact measurements. A "standard size" arena is 20 by 60 meters (approximately 66 by 197 feet) and a "small size" arena is 20 by 40 meters (approximately 66 by 132 feet). Along the outer rails of the arena are lettered markers placed at specific points which serve as targets for performing designated movements and figures.

Unlike Western or English pleasure classes where many horses are in the ring together, dressage competition is performed with only one rider in the arena at a time. Dressage competitors perform a test—a specific pattern of movements and figures designed for specific levels of proficiency.

All dressage tests unfold in the same way. At the sound of the judge's bell, a horse and rider enter the arena at the "A" marker and proceed straight down the centerline, halting in the middle. The rider than salutes the judge sitting at the "C" marker and proceeds with the test. At the end of the test, the competitor returns to the centerline, once again halting and saluting the judge.

At the beginning stages, riders can enter *Introductory Level* and *Training Level*. At these levels, the tests require only simple obedience at a brisk walk and trot, or walk, trot and canter along the rail, and in large circles or serpentines. As the horse and rider progress in their training, they move up to higher levels where the tests introduce new and more challenging movements and figures. For example:

First Level: 15 and 10-meter circles, lengthening of the stride, serpentines, leg-yield and counter canter.

Second Level: Medium gaits, collected gaits, shoulder-in, haunches in, reinback, walk-canter transitions, counter canter, half-turn on haunches at walk, eight-meter circles.

Third Level: Serpentine at canter, flying change of lead, half-pass at trot.

Fourth Level: Flying changes every four strides and every three strides, extended canter, canter half-pirouettes, trot zigzag half-pass.

F.E.I. (International) Levels: Flying changes every two strides and every stride, piaffe, passage, full canter pirouettes.

The first three tests at the F.E.I. level are the Prix St. Georges, Intermediare I, and Intermediare II. The highest stage of development is the Grand Prix, which is the level shown at the Olympic Games and World Championships.

At a dressage competition, one to five judges are positioned at specific points around the perimeter of the arena where they observe the quality of the performance from different perspectives. The judge(s) evaluates the horse and rider by scoring each movement or

Dressage rates as all-breed sport

What breed of horse can be used for dressage? Almost any.

No longer strictly the province of Warmbloods, dressage arenas are bustling with activity by horses of almost all sizes, shapes and colors. Following is a list of breeds whose characteristics make them particularly suitable for dressage training:

Appaloosa—Strong, docile, intelligent, brave and hardy: all of these adjectives apply to the Appaloosa. However, Caroline Stearns, owner of registered sport Appaloosa Mighty Lincoln, warns, "Unless the associations (such as the Appaloosa Horse Club) open their registries, top-class dressage-performing Appaloosas will always be few and far between. Because of their size, Appaloosas need to be crossbred for advancement within the dressage levels." The Appaloosa Sport Horse Association reports an upward trend in registration for points in the U.S. Dressage Federation All-Breeds Awards program.

Arabian—Exceptional intelligence and willingness can be found in the Arabian, along with some especially desirable physical attributes. According to Karen Karvonen of the International Arabian Horse Association, "the Arabian's short back allows it to reach well under itself with its hindquarter. Its free sloping shoulder allows the Arabian to extend naturally in front to perform a spectacular extended trot." (*Dressage Today*, July, 1995)

Connemara—Connemaras, possessing mental toughness, a willing attitude and balanced movement, have achieved success at various levels of dressage competition and continued to excel, in spite of their relatively small size. They are considered an excellent mount for smaller riders. Jean Touchette, whose stallion Kerrymor Finbarr was a top national points-earner at the training level among Connemaras, says: "Connemaras do very well in dressage; they are willing, and very smart."

Lippizaner—A breed derived over 400 years ago specifically for dressage, Lippizaners gained worldwide fame as the dancing white horses of the Vienna Riding School. Known for their strength, intelligence and willingness to please, they are not as massive in size as the Warmblood; they have been kept smaller to enable them to perform their special "airs above ground" movements.

Morgan—Renowned for their versatility, Morgans can be exceptional dressage horses. Their conformation and balance make them particularly well-suited for the en-

figure as it is performed against a standard of perfection, with scores ranging from zero (meaning "not executed") to 10 ("excellent"). Some particularly difficult movements are given more importance and multiplied by two.

The judges are not only looking for correct execution of the movements and figures, but also for the quality of the horse's gaits, impulsion (energy and thrust) and submission (relaxation and obedience). A score is also given for the rider's position, balance, harmony and effectiveness.

To calculate a competitor's overall score, the individual scores are added together, divided by the total number of points possible per test, and put in a percentage form. Individual scores of 10 are rare; therefore, the top scores at a competition are usually in the 63 to 70 percent range.

After the class is over, the riders can pick up their test sheet and review the judge's scores and written comments. These test sheets will help the rider determine the strengths and weaknesses in his or her training.

How to get involved

Plenty of opportunities are available to anyone interested in dressage as a method of training or as a competitive sport. The United States Dressage Federation (USDF) is dedicated to promoting dressage and helping people learn about and understand the sport. It has more than 27,000 members and over 110 Group Member Organizations (local dressage clubs) throughout the nation. Most of the local clubs publish a newsletter listing upcoming educational programs and competition dates. The local club members can also identify the instructors and trainers in the area.

The USDF also publishes a dressage magazine and administers a national year-end award program based on test percentages that competitors earn during the year. As an educational organization, the USDF has training programs for judges, instructors and trainers, and offers special programs for junior and young riders and adult amateurs.

For further information, or to obtain free pamphlets, contact the United States Dressage Federation, P.O. Box 80668, Lincoln, NE 68501-0668; fax (402) 434-8545 or phone (402) 434-8550. ❧

The preceding information was provided by the United States Dressage Federation.

Dressage Associations in Maryland

Maryland Dressage Association: Contact Susan Edwards at Stanford Farm, 1711 Delp Rd., Whiteford, Md. 21160. (410) 879-4905.

Potomac Valley Dressage Association: Contact Deri Jeffers, St. Giles Farm, 7934 Quantico Rd., Hebron, Md. 21830. (410) 742-7568.

gaged, collected movements required in the upper levels. They are described by the American Morgan Horse Association as a "perfect mount for dressage riders who are physically overwhelmed" by larger breeds. The association reports a 155 percent increase over the last 40 years in the number of Morgans vying for AMHA open competition dressage honors. Lynn Shpak, a Maryland-based breeder of Morgan sport horses, has the stallion Chief of State who is currently working third-level dressage. She reports a "steady interest over the last year and a half among adults seeking to purchase Morgan horses for dressage purposes."

Paint—Paint horses are noted for their calm, trainable temperament. "Dressage may well become a big market for the English-type Paints. Color on a good dressage horse makes it worth that much more," reports *Paint Horse Journal* (July, 1995).

Quarter Horse—The versatile Quarter Horse can actually be conditioned to resemble a Warmblood. Quarter Horses compete in dressage in all-breed shows, but because of their relatively small size, their popularity in that arena is limited. Dressage training techniques are frequently used to improve balance and flexibility in Quarter Horses used for cutting, reining and barrel racing.

Saddlebred—Saddlebreds typically are naturally quick learners, with long, gracefully high necksets and animated expressions—all characteristics that are gaining them more and more recognition in dressage circles. This August, for the first time ever, the Maryland Saddlebred Futurities was held in conjunction with the PVDA Dressage Sport Horse Breeding Show.

Standardbred—"Dressage is vital in retraining previously raced Standardbreds because their muscling tends to leave them hollow-backed. As a result, those who have raced need to be 're-engineered' to carry themselves round and bear weight," according to *Dressage Today* (July, 1995). Standardbreds, with their "working" attitude, may be successfully crossed with Warmbloods, with the resulting offspring frequently having a steady temperament and relatively large gaits.

Thoroughbred—Most Thoroughbreds do not have the high, elevated and rhythmic gaits considered essential for international-level competition. However, exceptional Thoroughbreds with good "classic" conformation and flexible gaits can compete extremely well in dressage. Thoroughbred Twenty Four Carrot, ridden by Pam F. Grace, was the number one horse at second level in the U.S. in 1994, over all breeds.

Putting it all together—At the PVDA Dressage Sport Horse Breeding Show, held this summer at the Prince George's Equestrian Center, many different breeds were represented. The show featured ten individual breed classes, with various breed associations participating and offering prizes and trophies to their breed winners. ❧

WINANTS

How Maryland came to be a mecca in world of dressage

by Elizabeth Madlener

Back in the 1950s and '60s, equestrians in the United States trained and rode primarily according to the principles of the forward seat as delineated by Vladimir Littauer and Gen. Harry Chamberlin. Those who had heard of dressage thought it at best old-fashioned or circus riding. Others who had not heard of this classical discipline pronounced the word *dress*-age.

The few people who trained under the classical principles of dressage were wealthy enough to go to Europe or to import their own trainers. Most notable among these were Jessica Ransehausen, then Newberry, of Connecticut, Kyra Downton of California and Edith Master of New Jersey.

Some riders—thanks to the efforts of Bob Collins of California, the Galvins of Colorado and Stewart Treviranus of Virginia—were intrigued by combined training, which required "dressage." But dressage in those early days was more a "programmed ride," one that required changes of gait and certain movements according to a prescribed pattern, but performed with no particular emphasis on suppleness, impulsion, engagement, etc., and all ridden in the "modern," forward seat.

Sunnyfield Farm in Greenwich, Conn., offered public lessons in dressage, but the stable served an exclusive set of riders. Bert de Nemethy brought dressage training to the USET in 1954, but only the elite riders were privy to this training.

So, 35 or 40 years ago dressage was a foreign concept in the United States—except in Maryland.

Maryland, partly because of its urban, relatively sophisticated populace including military officers and embassy personnel, and especially because of certain key figures, namely Frederick (Stretch) Harting, Louise Bedford, Col. Bengt Ljungquist and Carl-Heinrich Asmis, became a mecca for dressage in this country. It

provided leadership in this new/old discipline not found anywhere else nationally—at least for a decade or so.

Much of the recognition for Maryland's position belongs to Stretch Harting, who founded the Potomac Horse Center, allegedly to "foster the Olympic spirit." Some say that the Horse Center was begun so Stretch could provide his son Trip with the best possible opportunity to become a world-class three-day rider. But Trip and his dad suffered the typical clashes of fathers and sons, and early on Trip left the establishment and moved West. (Trip today is a successful trainer/coach in California and an AHSA "I" dressage judge, the highest national rating.)

Stretch, however, always firmly maintained that he, a farmer at heart, started the Horse Center, located a few miles outside of Washington, D.C., "because there is no place in this country where people can receive proper training."

For whatever reason, Potomac Horse Center came into being in 1962 and with it dressage emerged as a driving force in equestrian sports in this country.

As is true of many visions, the Horse Center initially failed. Harting brought in two Old World masters, Dorselski, a Hungarian cavalry officer, and then Antonovich, a Polish Olympic rider. Both men were superb riders, although mainly interested in jumping, but neither could generate the income to sustain a training center.

In the early 1960s, Harting found Betty Howett, who was persuaded to immigrate from England to manage the Horse Center. Howett not only was a Fellow of the British Horse Society, the highest qualification of the BHS, superior to an Instructor's rank, but also was a highly acclaimed student of Nuno Oliveira of Portugal. Oliveira was world-renowned as a master of dressage, particularly of the three most collected movements: the piaffe, passage and pirouette. Reiner Klimke, several times world dressage champion and gold medal winner at the Los Angeles Olympics, worked with Oliveira in the 1960s and reportedly said, "I didn't know what piaffe and passage were until I rode with you."

Oliveira eventually joined up with the Horse Center. Sponsored by Phyllis Fields (of the Marshall Fields family), he was given his own barn and arena on the site. That facility was described by him as the "perfect size to train stallions."

Soon after Howett, Collette Stevens joined the Horse Center team as instructor and stable manager. She also

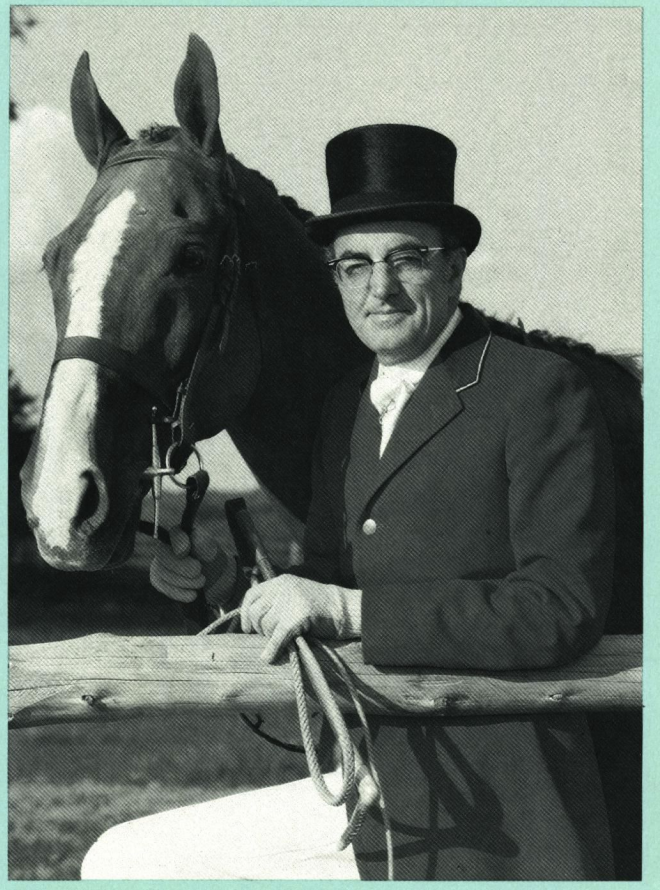

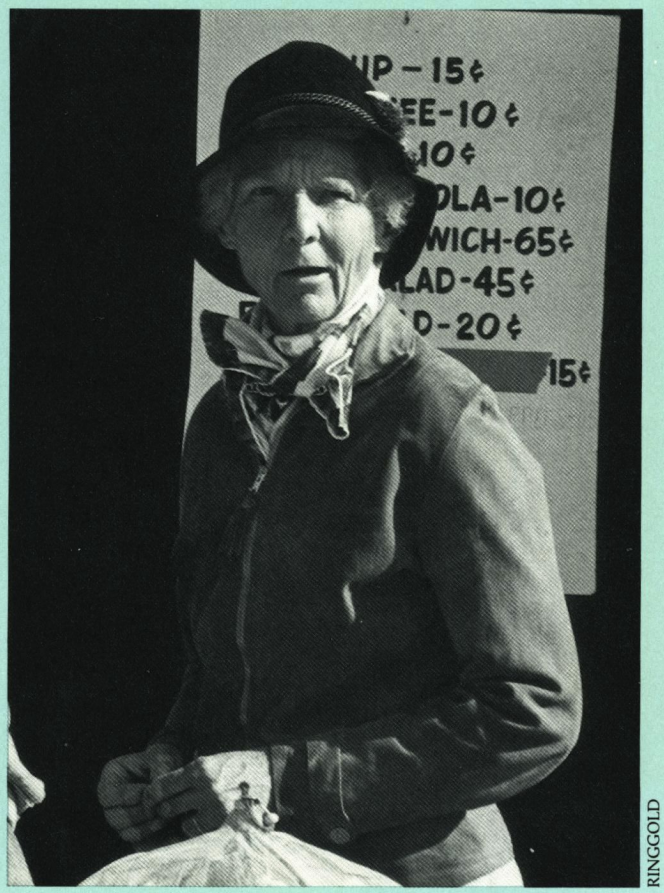

RINGGOLD

Potomac Horse Center, shown in a 1966 photograph on the opposite page, was a hotbed of modern dressage training, thanks largely to Stretch Harting (top right), who founded the Center "to foster the Olympic spirit." Others providing leadership in the new/old discipline included Marylander Louise Bedford, one of the founders of the U.S. Pony Club.

SKIP BALL

was a Fellow of the British Horse Society. Stevens was considered to be the steady, driving force behind the Horse Center's success. Former PHC students recall Stevens as an exacting, demanding stable manager whom they regarded with great respect and a little fear. "Drill sergeant" is the description many employ. But the horses received superb care and graduates knew their jobs. In reflecting on Stevens as an instructor, Wendy Carlson recalls her as the kind who "would set you loose on a horse with a halter and a lead shank, and if you didn't learn to use your body to control him, you were in a whole lot of trouble."

(Wendy Carlson, who operates a training stable in Sandy Spring, was one of the first people in this country to train a home-grown horse to Grand Prix. Her mount, Choir Boy, the product of Choir Master, one of the last cavalry remount stallions, and a "Heinz 57" mare, became Fourth Level champion of the U.S. but, according to Carlson, his biggest moment was winning fourth place at Devon in the Grand Prix.)

The British Horse Society system of education in areas of stable management, horse management, teaching and riding was quickly embraced by Harting who put his own spin on things, called his course Horsemasters and had it trademarked. Virtually no other school—college or otherwise—offered such a course to young equestrians. And its immense success—sometimes as many as 72 full-time, paying students and 20 working students—afforded the Horse Center the luxury of hosting financial "losers" such as Pan American Games and Olympic team selection trials.

The names of former students of the Horse Center could be an American equestrian "Who's Who." Kay and Ron Meredith soon after their graduation went on to found Meredith Manor, a world-renowned and highly successful school of horsemanship in West Virginia. Ms. Meredith has been a USET member and winner of numerous national awards on horses she made famous: Blue Jay, Domino, Engarde, Encore, etc. Elizabeth Lewis became an Olympic team rider and now trains horses on her farm in Virginia. Sally O'Connor, a prime mover in combined training and an internationally recognized judge, now living in Utah, is the mother of David O'Connor, winner of the 1995 Rolex CCI*** Kentucky and Brian O'Connor, well-known show announcer for premier equestrian events such as the Volvo World Cup held this year at the Los Angeles Equestrian Center. Other students and boarders, such as

Nuno Oliveira (mounted), a world-renowned master of dressage, established a base of operation at the Potomac Horse Center. He is pictured here with PHC student Linda Zang, who represented the U.S. in Olympic competition and remains prominent today as a trainer and "O" judge. British-born Betty Howett, one of the PHC's early managers, was also an acclaimed student of Oliveira.

Brian Ross, Grant Schneidman, Ginna La Croix, Margaret Gafford, Linda Oliver, Wendy Carlson and Gretchen Verbonic, all have campaigned horses to national awards and have made a considerable impact on the national growth of eventing and/or dressage. All continue to be active as trainers, coaches, judges and competitors.

One of the most successful, Linda Zang of Davidsonville, was a member of the first Horsemasters graduating class. She attended directly after graduating from high school and afterwards moved first to Ireland and then to Sweden to become the first foreigner to graduate from Sweden's Cavalry School. Ms. Zang became a USET Olympic team member with her Swedish-bred Fellow Traveller and represented the U.S. in the 1980 alternative Olympics as well as in the 1978 World Cup competition. Earlier this year Zang became a Federation Equestre Internationale "O" judge. This is a world-class rating, and the highest possible designation. There are only 26 judges with this rating in the world. It was recently announced that Zang will be the U.S. dressage judge at the 1996 Olympics in Atlanta— quite an accomplishment for a former Maryland Pony Clubber and Horsemasters graduate.

During Betty Howett's tenure at the Horse Center, her Tuesday night dressage class, whose students included Harvey Dove, Bill Gould, Sally O'Connor, and Erna and Clarence Edmonds, decided to hold a show in Rock Creek Park. According to Col. Edmonds, it was then and there, when the group decided they needed a club, that the PVDA—the Potomac Valley Dressage Association—was born. The week following their show, Sonny Kaye, an attorney, Bill Gould and "Col. Ed" incorporated their club as a non-profit association. The year was 1965.

The original meetings for the PVDA were held in the lounge of the Horse Center. Original board members included Linda Zang, the late Col. Donald Thackeray, later to become the only person in the world to hold his FEI "O" (Olympic qualifications) in four disciplines; Col. Anderson, a U.S. three-day rider in the London games where he medaled; and Gen. Jonathan Burton, also a celebrated event rider living in Virginia but boarding at the Horse Center, "because the kids needed a place to take lessons and compete." This illustrious group, operating as PVDA, infused PHC with an international network that influenced the course of dressage throughout the entire country.

One of its first accomplishments was to respond to the AHSA's desire to have a national championship in dressage. Col. Alfred (Bud) Kitts, now department head of equestrian studies at Wilson College and son of Col. Isaac Kitts, team bronze medalist in the 1932 Olympics; Col. Edmonds, Col. Anderson, and Stretch Harting organized these championships at the Horse

Dressage on the Eastern Shore developed rapidly in last 15 years

In tracing the growing interest in dressage throughout the state, special mention should be made of Maryland's Eastern Shore.

Although the sport was virtually non-existent there in the late 1970s, the Shore now boasts grand prix riders, AHSA/USDF dressage competitions, three chapters of the Potomac Valley Dressage Association, qualified trainers, USDF silver medalists, and nearly 20 schooling shows.

In 1981, the first Eastern Shore chapter of the PVDA was established, with approximately 25 members from the Salisbury area. Since then, additional chapters have sprung up in the Easton area and on the eastern side of Salisbury. Each of these chapters offers its own series of four to six schooling shows, plus lectures, demonstrations and clinics. These programs provide continuing education for well over 200 dressage enthusiasts who use the discipline to benefit their foxhunters, event horses, trail horses, driving horses and even Western horses.

AHSA/USDF-recognized dressage competition was inaugurated on the Shore in 1985—amid much trepidation. Would local riders, used to $5 entry fees, support a much more expensive show with all its rules and regulations? The answer, thankfully, was a resounding "Yes!" In ten years, this event has grown into a popular four-ring show, traditionally held on Kentucky Derby day at historic 150-acre St. Giles Farm near Salisbury.

Dressage continues to grow on the Shore as trainers and others share what they learn, and more clinics and educational opportunities become available. Riders seeking a relaxing, tranquil atmosphere in which to hone their skills can find that in abundance on the "other side" of the Bay Bridge.

Center and set the precedent for AHSA dressage championships for years to come.

PVDA also worked out an affiliation with the Washington International Horse Show, wherein the competition was held at the Horse Center with presentations and demonstrations at the WIHS. These award ceremonies did a great deal to introduce the local populace to dressage.

The year of the Tokyo Olympics (1964), dressage gold medal winner Henri Chammartin interrupted his trip home to Switzerland to ride a pas de deux with Jessica Newberry at the WIHS. Col. Thackeray, because of his close association with the Spanish Riding School when he was stationed in Vienna, was able to persuade Col. Alois Podhajsky to bring Lippizaners and riders to the U.S. to perform at the WIHS (as well as Madison Square Garden). This demonstration, more than any single event—even more than television personality Arthur Godfrey's exhibitions on his Palomino Goldie—brought dressage to national attention. After the visit by Podhajsky, Americans started pronouncing the word dressage with a French inflection. As Col. Ed points out, "None of this could have been accomplished without the PVDA."

PVDA, since its beginning with approximately 30 members, has operated for many years as one of the most powerful dressage clubs in the United States. PVDA now lists 13 Maryland chapters and boasts a membership of 1,250 persons living in Pennsylvania, Virginia, Delaware, North Carolina and West Virginia, with the majority in Maryland. It supports international events at WIHS, notably the Volvo World Cup selection competition.

During the 1960s, Nuno Oliveira, coming four times a year to the Horse Center, was an especially strong influence on dressage in the Washington metropolitan area. Most riders interested in dressage rode with him.

At the beginning of the 1970s another prime mover arrived at PHC. This was Col. Bengt Ljungquist, a former Olympian in both fencing and dressage. After a short time at the Horse Center, Col. Ljungquist began training privately, first at Al-Marah off River Road in Bethesda and Great Falls Equestrian Center where he worked with Linda Oliver, and then permanently at Linda Zang's Idlewilde Farm in Davidsonville. As Linda said, "These were the days when Hilda Gurney, Sandy Howard, Gwen Stockebrand, and Kyra Downton traveled from California to work with him." Idlewilde later became the hub for East Coast riders long-listed with the USET, including Robert Dover, Kay Meredith, Jana Lee Solstrom, Jayne Ayers and Elizabeth Madlener. A special East Coast event, the Col. Bengt Ljungquist competition held each fall, honors the late colonel's contributions to American dressage.

This flourish of activity in the Potomac area would seem in itself enough to qualify Maryland as the birthplace of American dressage. But dressage was a discipline whose time had come, and almost simultaneously with the Horse Center's development, it also became better known throughout the state.

Another person interested in the development of dressage in Maryland was the late Louise Bedford of Harford County. An avid foxhunter with the Elkridge-Harford Hunt, she rode both sidesaddle (at formal hunt meetings) and astride.

Mrs. Bedford had been in England and seen the Pony Clubs there at work. She was intrigued enough by what they offered young people to bring the concept to this country and form the Harford Pony Club in the 1950s. She is credited with helping to found the United States Pony Clubs in 1954. It was Mrs. Bedford's work in Pony Club which gave Stretch Harting the inspiration to found the Potomac Horse Center.

EDWARDS TRAILER SALES

ALUMINUM
FRP
FIBERGLASS
STEEL
NEW/USED
FINANCING

GOOSENECK · FLATBEDS · STOCK · CARGO · CAR · EQUIPMENT · TAG

Bison
HART
COTNER

(410) 838-7251
FAX (410) 638-2350
Mobil (410) 591-3213

Page & Linda Edwards
1306 Churchville Road
Bel Air, MD 21014-4707

BETH BARRITT (301) 317-3342

EVERGREEN STABLES

BOARDING • TRAINING • INSTRUCTION

11405 SCAGGSVILLE RD. • MD RTE 216 • FULTON, MD • 20759

HILLTOP FARM INC.
"The Complete Sporthorse Center"
Colora, MD 21917
410-658-9898

Mrs. Bedford's Pony Club also had the good fortune to work with Carl-Heinrich Asmis, who raised and trained Arabians on his Never Die Farm near Sykesville, where his widow Jane still lives. Asmis worked in dressage with Pony Clubbers as well as with individuals.

Col. Paul Wimert (AHSA "I" judge and one-time jumping competitor for the U.S. Army), formerly of Westminster and now living in Leesburg, Va., recalls Asmis: "There I was, 12 years old, riding a bike, and this horse came by—I had never seen anything like it. His haunches were under. . . he was really beautiful. That turned out to be Asmis on one of his stallions. That really got me. . . I think Asmis should be given more credit for what he did for dressage."

Carl Asmis, indeed, devoted his entire adult life to training horses and riders and actively participating in furthering many breeds and disciplines through the AHSA. In 1955, he was instrumental in having the Prix Caprilli—a dressage test with jumps—accepted by the AHSA. He served on the first AHSA dressage committee (1957) and in 1962 represented the U.S. at an FEI meeting in Berne, Switzerland, as an authority on dressage.

After Mr. Asmis's death, his wife and daughter, Helene Clifford of Dedication Farm, decided to form a scholarship fund in Mr. Asmis's name. The Carl-Heinrich Asmis Dressage Scholarship Fund has given many American riders the opportunity to study abroad and to bring their classical training back to their home country. Recipients have included Lendon Gray, Anne Gribbons, Carol Lavell and Linda Zang.

In 1969 Ann McKay, assisted by Gen. Burton, put on Baltimore County's first recognized dressage show. It was held at Tranquility Manor in Monkton.

In 1972, the Maryland Combined Training Association was formed.

Achieve new levels of horsemanship with

Dressage TODAY

...an extraordinary magazine from the publisher of EQUUS.

Each month, *Dressage Today* guides beginning and experienced riders alike to new levels of horsemanship. Step-by-step articles and special features show you how to improve the way you communicate with your horse. Learn new riding skills and training techniques. Master the challenge of competition and performance. Keep up-to-speed with the latest products for horse and rider. And much, much more!

Take advantage of our special half-price subscription offer. Subscribe now to *Dressage Today,* the official publication of the United States Dressage Federation.

Dressage Today Subscription Form

Complete and return to:
Dressage Today, P.O. Box 763, Mt. Morris, Illinois 61054-0763

❑ **YES! Please start my half-price subscription to *Dressage Today* immediately. Send me 12 issues for just $24—a savings of 50% off the single-issue price.**

Name _____

Address _____

City, State, Zip _____

❑ Payment enclosed ❑ Bill me ❑ I am a United States Dressage Federation member. Member # _____

In Canada, Dressage Today is $37.68 including GST and $12/year postage. For all other countries, please add $12/year for surface delivery. All payments must be in U.S. dollars drawn on a U.S. bank.

WMH85

DRESSAGE LESSONS

Free-Style Programs created for all levels.

Coaching with Fifteen year veteran of European Dressage Competition.

Traditional European dressage training for the young rider to the professional.

Training to Grand Prix.

Your Barn or Mine
Coaching • Training
Judging • Clinics

"Eight Bells"

Taneytown, MD. 410-756-4028

Greta Towle Clements-
Owner/Trainer

SATISFACTION GUARANTEED

PRO-TRAINER Saddle Line

DRESSAGE SADDLES FOR THE "WORKING RIDER"

Jorge Canaves

Pro-Trainer® DRESSUR - Combines the best features of famous German Dressage saddles. In black bridle leather, universal billets, sizes 16-1/2 thru 18 and in three tree widths. Special Price $569.

Pro-Trainer® LE MONDE - Beautifully hand-crafted deep seated dressage saddle. In black bridle leather, universal billets, sizes 16-1/2 thru 19 and in three tree widths. Special Price $598.

VIENNA® - Featuring a deep, perfectly positioned seat, extra long, lightly padded flaps, wool stuffed panels, and long billets. In black or brown slightly grained leather, sizes 16-1/2 thru 19. Special Price $498.

VIENNA II® - Featuring more forward support, secure billet-girthing system, and a deeper seat. In black bridle leather, sizes 17 thru 19 and in tree widths. Special Price $589.

ALL SADDLES FEATURE: *Soft Seat, 5 Year Tree Guarantee, Superb Handcrafting.*

We Welcome Dealer Inquiries

• $15 Shipping and Handling.
• Major Crdit Cards Acceptd.
• Call or Write for Our Free Catalog and Nearest Dealer

THORNHILL ENTERPRISES

P.O. Box 3643, Wilmington, De 19807
Phone: 800-445-2BUY
FAX: 610-444-1365

Its founding board included such notables as "Captain Andy" (de Szinay), Jack Vordemberge, Carolyn Krome, Bucky Laubach, Ann McKay and Debbie Rollins.

Baltimore County was not without the influence of a superb dressage instructor in the person of Capt. Andy, a Hungarian who worked full-time as an engineer with Westinghouse, but who devoted his off time to teaching in the area. One of his students, Debbie Rollins-Frank, recalls, "Captain Andy told us what dressage was . . . Nobody had ever heard of it . . . He put us on the right track and taught us to stretch our horses and build up their back muscles—not like today with the horses' heads all cranked in . . ."

Whether or not Maryland can be considered the birthplace of American dressage, it definitely was the home of some major players, all of whom volunteered countless hours to see that dressage developed as a major force in the American equestrian world. Today, the principles of dressage are incorporated in virtually every training program.

Maryland, always justifiably famous for its fine Thoroughbreds, has learned to appreciate the Warmblood. As the number of indoor arenas continues to expand, the future of dressage appears to be on solid footing. ❧

The old gray mare, she's right where she wants to be . . .

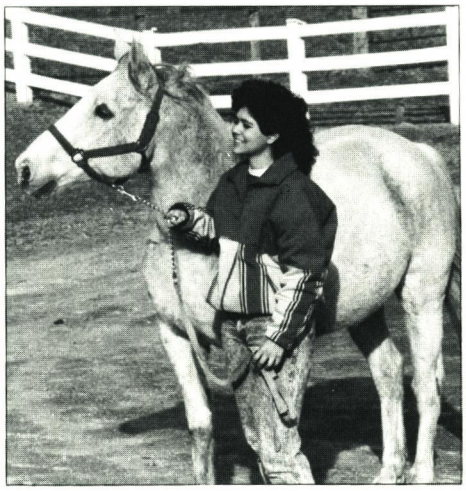

Ryerss' Infirmary, where caring for aged and abused equines has been a way of life since 1888.

We welcome all contributions, and offer special endowment and sponsorship programs. Donations are tax-deductible.

Come visit us and see what your support can do.

RYERSS' INFIRMARY
Ridge Rd., R.D. #2
Pottstown, PA 19464
(215) 469-0533

Experience

One of Life's great joys . . .

. . . The view from the back of a well-schooled horse.

UNITED STATES DRESSAGE FEDERATION

Dedicated to promoting the pursuit of excellence in horsemanship through dressage principles by providing educational opportunities and programs and by recognizing progressive achievements.

United States Dressage Federation • Carol Alm, Executive Director • P.O. Box 6669, Lincoln, NE 68506-0669 • 402/434-8550 • FAX 402/434-8570

Maryland's Leading Dressage Centers

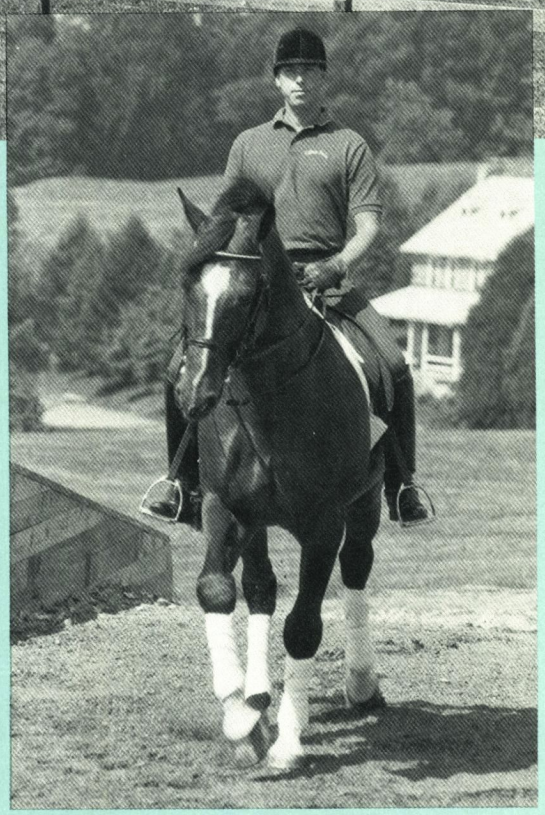

Hilltop Farm

Located in Colora
Manager: Scott Hassler

Five years ago, this facility was no more than a vision in the minds of owner Jane MacElree and its young manager Scott Hassler. Today it is a vast, state-of-the-art facility encompassing the largest dressage-oriented breeding operation in Maryland, if not the entire United States.

Hilltop provides lesson programs at various levels from basic to grand prix, but its emphasis is on breeding and selling. The farm imports numerous horses for sale each year, and offers several dozen stallions, whose services are available through artificial insemination.

Almost every major breed of sport horse can be found on the farm. "Our goal is to produce athletic horses—we don't restrict ourselves as to breed," says Hassler.

Hassler, a 28-year-old native of nearby Quarryville, Pa., has won many national dressage championships. In the late 1980s, he furthered his dressage training with Herbert Rehbein, near Hamburg, Germany.

Centerpiece of the farm is a training center with virtually every conceivable amenity, including a 220 by 74-foot glass-enclosed indoor arena. Among Hilltop's many other features is a conference center that holds up to 300 people and is frequently used for seminars on horse-related topics; a bed and breakfast; and a mating selection service.

The underlying purpose, as Hassler explains it, is to share knowledge. "Everything is focused on education," he says. "That's our guiding philosophy. And we treat everyone here like family."

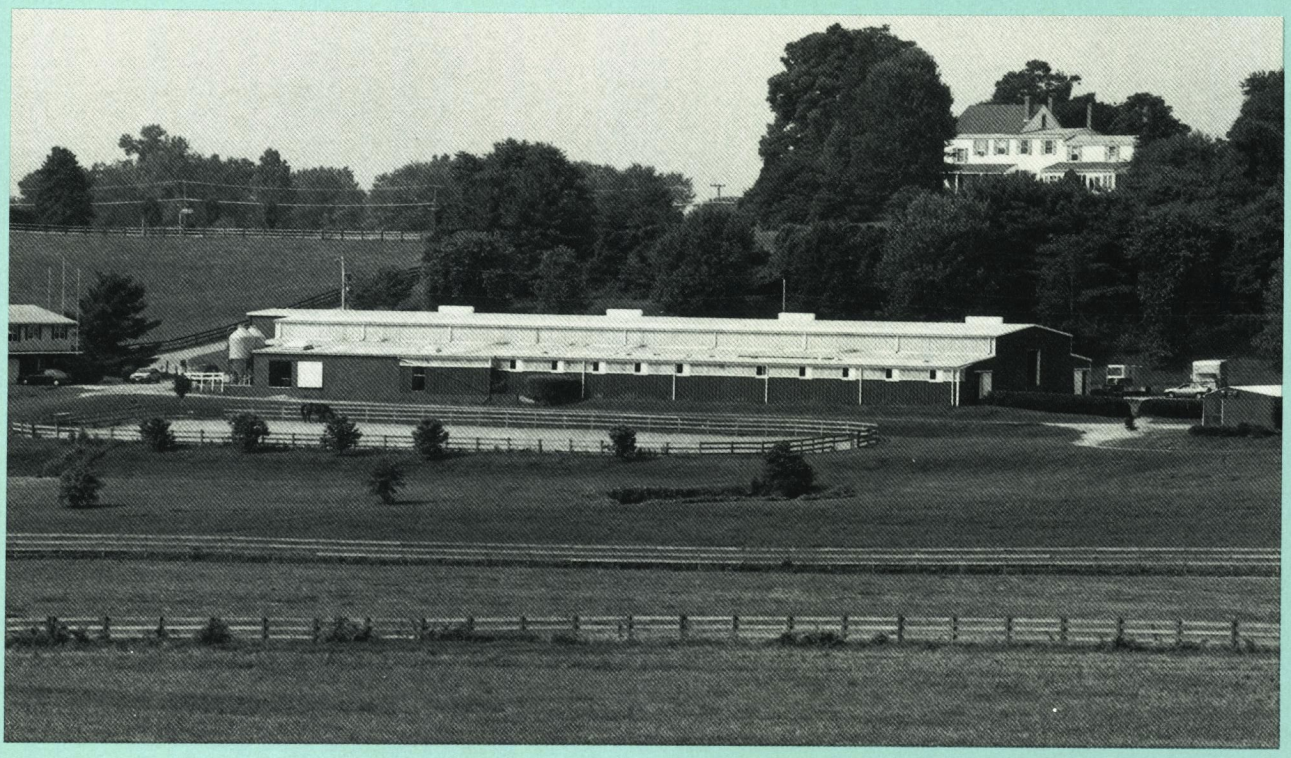

Idlewilde

Located in Davidsonville
Owner: Linda Zang; manager: Celia Vornholt

If the quality of an institution is judged by its graduates, Linda Zang's Idlewilde Farm is on a par with any place in the world.

Some 20 international dressage riders, and three approved judges, have received instruction under the talented auspices of Zang, who is herself a former world-class competitor.

Founded by Zang in 1974, Idlewilde remains one of Maryland's most active dressage training centers, providing up to 200 lessons a week for students of all levels of ability.

Zang, recently named an "O" judge, the highest ranking awarded by the Dressage Committee of the Federation Equestre Internationale, is frequently called away from the farm by her involvements with the FEI. While Zang continues to give some lessons at Idlewilde, most of the teaching is handled by three staff instructors, including Celia Vornholt, who has served as manager since 1980.

Boarding services are another major facet of the farm's operation; individual turn-outs are offered for boarders on a daily basis.

Zang has been involved in international competition since she rode to "A" level with the U.S. Pony Club. After several years of training in Sweden, she was long-listed with the U.S. Equestrian Team on her Swedish Warmblood Fellow Traveler. She was a member of three USET dressage teams: at the 1979 World Cup and Pan American Games and the 1980 alternative Olympics in Goodwood, England.

Maryland's Leading Dressage Centers

Dedication Farm

Located in Sykesville
Owners: Helene A. and Cort Clifford

Dedication Farm—a "comprehensive equestrian complex"—is both a home and a business for Helene Asmis Clifford, her husband Cort and their daughter Lynn. "We believe in what we're doing," says Lynn, "hence the name, *Dedication*."

As the daughter of the late Carl Asmis and Jane Decker Asmis, AHSA national and international judges renowned also for their Arabian breeding farm in Maryland, Helene Clifford draws on the experiences of more than one lifetime dedicated to horsemanship. In Europe during the 1960s, under the tutelage of Egon Von Neindorff, she earned a silver medal—the equivalent of a college degree—in dressage.

Dedication Farm offers a wide range of educational events and opportunities, including teaching, training, private and public clinics, consultation for buying and selling, seminars and demonstrations. Specializing in such breeds as the Lusitano and Andalusian, it offers authentic Portuguese and Baroque dressage demonstrations and exhibitions throughout the year. Private bookings are available.

All backgrounds and levels of students are welcome on a selective basis. Rooms are available at the center for residential study programs and self-care board is offered for visiting/working/regular students and their horses. School horses are also available.

Helene Clifford also serves as a private consultant on numerous types of projects, including teaching and training programs, show preparation, general environmental and managerial issues, and shipping and safety.

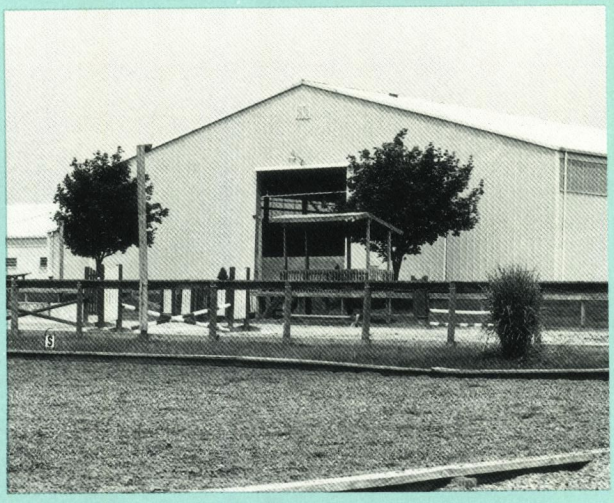

Evergreen Stables

Located in Fulton
Manager: Beth Barritt

Evergreen is busy year-round with a variety of activities, primarily focused on dressage. "The common denominator is first-rate care for horses," says Beth Barritt, an American Horse Shows Association "R" dressage judge who manages the farm currently owned by Sally Teague.

Equipped with three arenas, including a 196 by 85-foot indoor facility with viewing stand, Evergreen hosts dressage schooling shows and clinics throughout the year, frequently featuring such noted trainers as Gunnar Ostergaard, Felicitas von Neumann-Cosel and Jean-Luc Corneil (a practitioner of the French school of dressage).

Lessons are available for all levels of students, who are offered the options of boarding their horses at the 40-stall facility or shipping in for lessons.

Serving as resident dressage instructors are Barritt and Kerry Robertson. Backing them up is a dedicated staff, including assistant managers Phyllis De Mario and Cathy Armiger, each of whom has been at Evergreen more than five years.

The farm also has an in-house horse massage therapist, Elliot Abhau.

Barritt, a native of New Jersey, received extensive dressage training with Bela Buttykay and von Neumann-Cosel, who continues to serve as her instructor and mentor.

Noteworthy Farm

Located in Sandy Spring
Owner: Wendy Carlson

Resistance-free training is the specialty of Wendy Carlson's small-in-size but large-in-scope training facility known as Noteworthy Farm.

Focused exclusively upon dressage for the last dozen years, Noteworthy "trains horses at all levels through movements that encourage gymnastic development, so that the horse is strong enough and supple enough to do what is asked of him without resistance," explains Carlson.

No more than seven horses are in residence at the farm at any time, although Carlson does some breeding and importing of dressage prospects.

A British Horse Society instructor and AHSA "R" judge, Carlson has competed in dressage through the grand prix level, and trained riders at all levels up to grand prix. She has won USDF horse of the year awards at all levels since 1974. Carlson is also a board member of the Potomac Valley Dressage Association and has served as an instructor with the Redland Hunt Pony Club for the last 16 years.

Carlson regularly participates in clinics throughout the country, and occasionally holds clinics at her farm. Noteworthy does not have residential facilities for riders. However, there are several bed-and-breakfast inns closeby.

A 60 by 120-foot indoor arena and 100 by 200-foot outdoor arena allow for unbroken training regimens, and riders at Noteworthy have access to 25 acres, including trails.

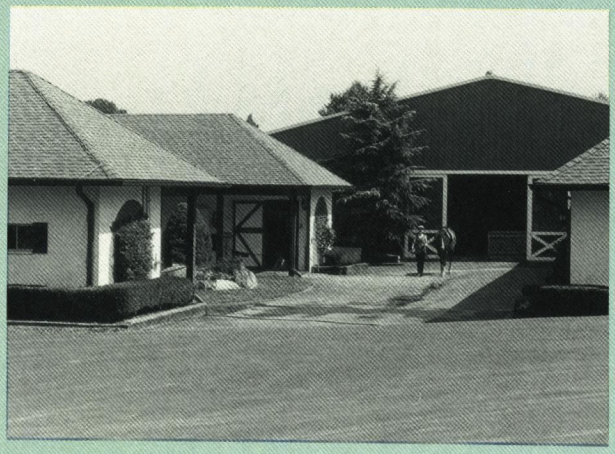

Sundance Farm

Located in Potomac
Owner: Diane Tauber

Rather than wait around while her daughter took lessons, Diane Tauber decided that she, also, would learn to ride. That was nearly 20 years ago, at Al-Marah Farm in Barnesville, where the first pony Tauber purchased for her daughter cost $15.

Tauber, who plans to compete at the grand prix level next year on her Swedish Warmblood Ballanchine, has come a long way since then. Her 40-acre Sundance Farm, established 16 years ago, has specialized in dressage for the last decade, with Ginna La Croix, an AHSA "R" dressage judge, as resident trainer.

A dozen or so dressage competitors board their horses at Sundance, receiving training from La Croix and participating in monthly clinics conducted there by Kay Meredith, a former World Championships competitor and "I" judge.

Tauber also breeds and raises Swedish Warmbloods, developing them both for herself and the market. Although her breeding operation is small: "I usually limit it to one foal every other year, to give me plenty of time to work with them," says Tauber, its quality has been proven by such horses as Kobor Kinsem, who has competed at the Intermediare II for purchaser Sharon Schneidman.

Moving up to better and better quality horses has been a rewarding aspect of her dressage career, according to Tauber. A registered nurse (who is retired from that field), Tauber says her medical training has served her well in dressage, since both disciplines require keen attention to physical details.

MARYLAND'S LEADING DRESSAGE CENTERS

Coverley

Located in Easton
Owner/manager: Jackie Kinney

A classically-trained dressage rider and "A" Pony Clubber from upstate New York, Jackie Kinney has played a vital role in bringing serious dressage training to Maryland's Eastern Shore.

Kinney, whose first dressage instructor was Hungarian-born Major Anthony Rethy, came by her interest naturally, as her mother was also a professional riding teacher and one of the first in this country to practice dressage. Eventually, Ms. Kinney took over operation of the family stable in New York, and her mother moved to the Eastern Shore of Maryland.

During a visit to her mother's new home, Kinney was impressed both by the beauty of the area, and its lack of opportunities for dressage enthusiasts. She moved to the Easton area six years ago, and established her own facility at 30-acre Coverley farm. Three years ago, Kinney purchased the property, which has a 70 by 160-foot indoor arena and a 20 by 60-meter outdoor arena.

Coverley offers lessons for beginning through intermediate riders, and a handful of serious dressage riders, under the direction of Kinney and two assistant instructors. Numerous shows—mainly schooling, but some PVDA-recognized—take place at Kinney's farm throughout the year. A USDF "r" judge, Kinney also expands her horizons with frequent travels.

At Coverley, Kinney believes she has combined the best of several worlds—remote, gentle surroundings, in which riders can develop skill in an internationally-respected sport.

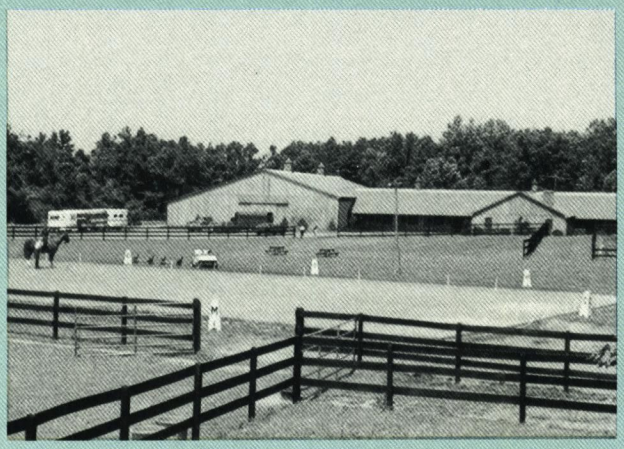

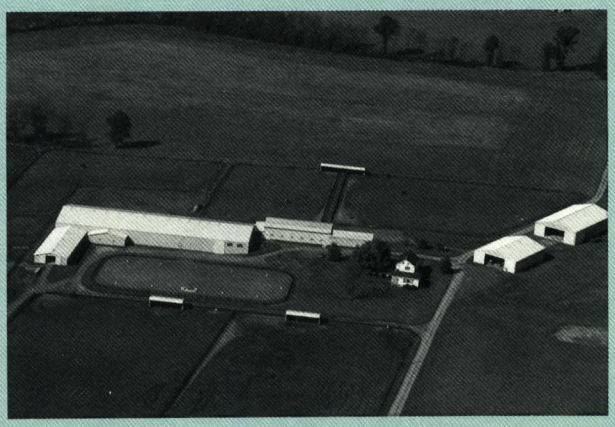

Woodvale Farms

Located in Frederick
Proprietor: Fred Weber

Fred Weber has a reputation as a trainer who can take his students places in the horse show world.

Most of his clients—all of whom take lessons on their own horses—compete regularly in recognized shows. Several participate in the Federation Equestre Internationale Young Riders competition, and Weber has a number of adults in training at the FEI second and third level.

A native of the Netherlands, Weber got his own dressage training in Germany, where he competed and taught before coming to the U.S. in 1987. He has leased facilities at Woodvale, owned by Mike Clabaugh, for the last six years.

Woodvale, situated on 300 acres, has a full Olympic-sized (200 by 70 feet) indoor arena, equipped with an observation lounge, plus a 200 by 100-foot outdoor arena, with all-weather footing.

Weber rode the celebrated stallion Wertherson, a Hanoverian owned by Suzanne Quarles, in top-level competition, including more than ten Prix St. Georges. Although that horse was retired two years ago, Weber is now successfully training a number of his offspring.

Buying and selling dressage prospects is another important phase of Weber's operation. "I'm always looking for horses for my students," he says. Weber is also qualified to do preparation for mare testing, although he does not consider it one of his specialties.

Editor's note: First Choice Farm in Woodbine was omitted from these profiles at the request of owner Gene Freeze.

Maryland Horse Council

Representing the Common Interests of All Horse Organizations in Maryland

Industry leaders focus on the future at American Horse Council convention

"Planning for the Future" was the focus of the American Horse Council Convention held June 4 through 7 in Fort Worth, Tex. Approximately 300 industry leaders attended, and the four days were divided into a series of ten issue sessions, briefings, seminars and workshops. A brief summary follows:

State and local issues were topics of a session on the first day of the convention. Equine liability and control were the subjects of a feature presentation by Julie Fershtman, Esq. Strategies for dealing with the challenges that multi-use trails present to equestrians and other users were offered by Kelly Barthlow.

AHC staff members Jay Hickey, Amy Mann and Tad Davis kicked off the June 5 sessions with a national-level legislative briefing. The speakers made particular note of the many new faces in Congress and the opportunity presented by the change in leadership to educate policy makers about the equine industry. Davis noted, "Economic impact, and jobs in particular, are the watchwords for what is going on in Washington."

Seminars on horse management and farm/business management were conducted throughout the convention. The horse management series offered presentations on colic, stallion infertility, dentistry and rebuilding weak and damaged hooves. A special program, sponsored by the American Association of Equine Practitioners, on form of the horse in relation to the dynamics of locomotion and soundness, was presented by Dr. Marvin Beeman. The farm/business management series featured sessions on the importance of creating and using business plans, marketing your horse business, liability and insurance, and contracts and agreements.

The multiple sessions related to industry activities were among the most well-attended presentations. Dr. Malcolm Commer, a livestock economist and member of the MHC executive committee, offered practical methods for measuring the economic impact of horses and horse sports. Second careers for race horses was the subject addressed by Roger Shook, president of the Performance Horse Registry. Other speakers made presentations concerning therapeutic riding and promoting horses among young people.

Roundtable sessions were targeted toward racing and horse shows. Attracting new owners and the race horse shortage were among the hot topics at the racing roundtable, while risk management, measuring and informing the non-horse community about economic impact related to shows and other events dominated the discussion during the horse show roundtable. Numerous other problem areas and thought-provoking ideas were also addressed.

Two workshops, which focused on the specialty areas of taxes and association management, completed the program. Kermit Eide of Tecker Consultants conducted the workshop for association executives and stressed an increasing need for association managers to respond to change. Eide pointed out that an increased demand for "outcome accountability" and shrinking volunteer hours available are two trends reshaping associations. At the all-day tax workshop, practicing attorneys and accountants explained the application of federal tax laws to the industry. Speakers updated workshop attendees on issues ranging from capital gains to syndicates and partnerships.

The 1995 AHC Convention was hailed as "the best ever" by many longtime attendees.

MHC director to coordinate equestrian research at '96 Olympics

Dr. Nancy Deuel, an assistant professor of animal sciences at the University of Maryland and a director of the Maryland Horse Council, has been named by the International Olympic Committee Subcommission for Biomechanics and Physiology as director of events research at the 1996 Atlanta Summer Olympic Games. In Atlanta, she will be responsible for coordinating a group of ten international researchers on projects which will analyze the motion patterns and performance of three-day event horses, show jumpers and dressage performers during Olympic competitions.

The Atlanta Olympic project will encompass three separate biomechanical studies, and results are expected to be published by the end of 1997. The studies will focus on a number of issues, including minimizing injuries to both horses and riders, maximizing performance potential, economical horse selection and preparation methods and improving consistency.

Message from the president

One of the headiest experiences a horseperson can have is to attend the American Horse Council convention. Just imagine: rooms full of people talking about horses—social functions with no one feigning interest in what to them is a *boring* conversation, i.e. horse talk. Meetings where information on the most current issues is discussed. Presentations by internationally known experts on subjects from lameness to show management, from tax law to animal welfare, from current legislative matters to local issues—it's a little bit like indulging in a wickedly delicious dessert and legitimately calling it *work*.

The AHC convention is made up of serious people talking about serious things. It's reassuring to know that local concerns are nationwide—even better, to be able to share solutions with other involved individuals. The convention also heightens our awareness of the strengths and weaknesses of the horse industry in general.

It was at my first AHC convention that my passion for horses enlarged from the narrow scope of the dressage ring to a dedication for future well-being of horses in general, no matter what the breed, discipline or special interest. I found a bonding with fellow horse lovers from all over the country, and the scope of my personal mission in life enlarged considerably.

This year, because of a previous judging commitment, I was unable to attend the convention. Dr. Malcolm Commer Jr., who was one of the AHC's featured speakers this year, agreed to go to State Horse Council Committee (SHCC) meeting, which for me is the most important meeting of all. Following is his report:

****

The 1995 annual meeting of the AHC, in Fort Worth, Tex., can best be described as a tremendous success. Horse enthusiasts from numerous breeds, most disciplines, and all parts of the nation gathered to better educate themselves about and discuss issues confronting the equine industry. The theme of the convention was "Planning for the Future," and most participants attended with a desire to put the theme into action.

One of the highlights of this and past AHC conventions involves the meeting of the SHCC. Over 50 individuals attended this June 4 session, including delegates from all major horse states, five AHC trustees, and the incoming president of the American Association of Equine Practitioners. Many participants felt the opportunity to exchange information, formally during the round table sessions and less formally throughout the remainder of the AHC meetings, proved as important as the actual business session.

Of particular importance were discussions related to liability, classification of horses as livestock (versus pets), animal welfare and improving communication within the horse industry. Representatives from the Maryland Horse Council introduced the issue of tort reform during the discussion on liability, and copies of their hot-off-the press "Issue Analysis: Horse Insurance, Litigation, and Liability Reform" were distributed. Although a new approach to liability concerns by horse enthusiasts, the tort reform approach was viewed with great interest and received favorable comments from numerous state delegates. SHCC members were advised that the MHC has targeted tort reform as its number one legislative priority for the next legislative session. (Marylanders will be hearing and reading more on this issue as 1996 approaches.)

While most horse enthusiasts in Maryland have not had a problem related to how horses are classified, this issue has been a major problem in some states. Questions have arisen which range from zoning to taxation, and even have crossover implications for animal welfare issues. The topic has not gone unnoticed by the MHC board of directors, who have discussed the situation in Maryland and continue to monitor any changes.

The welfare of horses has been a topic of discussion at almost every MHC board meeting during the past five years. MHC has endorsed, and published in its newsletters, a "Code of Practice" addressing animal welfare. Additionally, Maryland is one of two states in the nation to have a stable licensing program, which is administered by the Maryland Department of Agriculture and supported by MHC. Several delegates from other states were very interested in MHC's position and efforts in related areas.

The subject of industry communications is always a hot topic, but this time the SHCC is actually doing something about improving it. Bobbi Lipka, SHCC delegate from New York, is chairing a subcommittee to look at ways to facilitate communication. MHC representatives will be working with this subcommittee and will be soliciting your input on survey responses. This is a big and time-consuming task, but one that offers benefits to all horse enthusiasts.

The fall meeting of the SHCC has been scheduled for November 12, in Lexington, Ky. This meeting will be held in conjunction with the Breeders and Trainers Educational Conference, which is expected to attract a large international audience. MHC delegates will be there to represent Marylanders, and we'll keep you updated.

Elizabeth was correct, it's an interesting and rewarding experience that pays a positive dividend to our industry!

MARYLAND HORSE COUNCIL

The Maryland Horse Council, Inc., is a non-profit association established in 1984 to unite and represent the common interests of all horse-related organizations in Maryland, as well as to serve as industry spokesman. Membership is open to associations, youth clubs, businesses, farms and individuals.

Executive committee

Elizabeth Madlener, president; Sol Goldstein, vice-president; Crystal Brumme, secretary; Beverly Raymond, treasurer; Sol Goldstein, chairman; Dr. Douglas Carmel, Dr. Malcolm Commer, Deborah Rollins-Frank, Dorothy Troutman, Richard Wilcke.

P.O. Box 4891, Timonium, MD 21094
(410) 252-2100

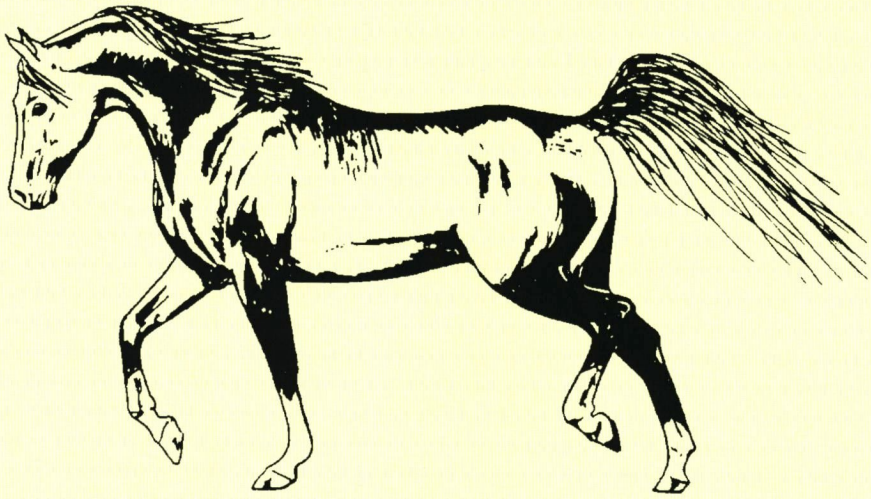

1995 Maryland Pleasure Horse Seminar

Saturday, December 9, 1995
South Carroll High School
Winfield, Maryland

Co-sponsored by:
The University of Maryland Cooperative Extension Service
and
The Maryland Horse Council

For further information contact:
David Martin (410) 666-1022

The Maryland Horse

A special offer for members of Maryland Horse Council organizations:
A one-year subscription to *The Maryland Horse*, six bimonthly issues, for $15.

Member organization : _____

The member organization indicated above shall receive $2.50 for the paid $15 subscription submitted with this application. An additional $2.50 will be donated to the Maryland Horse Council.

Subscriber name _____

Address _____

_____ Phone: (____) _____

$15 must accompany this subscription application. Make checks or money orders payable to *The Maryland Horse*, P.O. Box 427, Timonium, MD 21094. Phone (410) 252-2100, fax (410) 560-0503. Or charge to your Visa, MasterCard account (circle one):

Name of cardholder _____ Signature _____

Account no. ___ ___ ___ ___ ___ ___ ___ ___ ___ ___ ___ ___ ___ ___ ___ ___ Exp. date ___ ___

This form may be photocopied for submission.

JOIN TODAY

Maryland Horse Council Membership Application

(CHECK ONE)

Annual membership in the Maryland Horse Council is open to any organization, farm, business or individual interested in helping and promoting Maryland's diverse horse industry. There are four categories of membership—association, youth club, business and individual. **Special lifetime memberships are available in each category** for a payment of ten times the annual fee. Membership is on a calendar basis so join for 1995!

❑ **Association ($25)**—For breed groups, activity clubs and professional associations. Payment entitles designation of one official representative (and an alternate) to serve as a voting member and as a director of the MHC.

❑ **Youth club ($10)**—For clubs whose membership is limited to those under 21 years of age. Payment entitles designation of one official representative, youth or adult (and an alternate), to serve as a voting member of the MHC.

❑ **Business/Farm ($15)**—For any interested business, service, professional or horse farm. Payment entitles designation of one official representative (and an alternate) to serve as a voting member of the MHC.

❑ **Individual ($10)**—For any interested individual, youth or adult, who supports the goals and purposes of the Council. Payment entitles the individual member to serve as a voting member of the MHC.

Name of member _____ **Phone** _____
(association, youth club, business or individual)

Representative _____ **Phone** _____
(not applicable for individual)

Alternate _____ **Phone** _____
(not applicable for individual)

Address _____

City/State/Zip _____

MAIL WITH CHECK PAYABLE TO: Maryland Horse Council, P.O. Box 4891, Timonium, MD 21094

For members only:

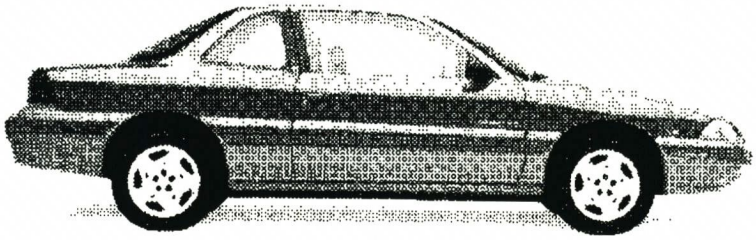

Special ALAMO Rent A Car discounts for members of the MHBA and/or MHC-affiliated groups.

- **15% OFF** retail daily and weekly rates at Alamo U.S. domestic locations (economy through full-size vehicles)
- **5% OFF** retail daily and weekly rates on minivans at Alamo U.S. domestic locations
- **10% OFF** retail daily and weekly rates at Alamo international locations (economy through full-size vehicles)
- **10% OFF** retail weekend rates at Alamo U.S. domestic locations (request rate code "A1")
- **UNLIMITED FREE MILEAGE**

Terms and conditions: No charge for additional driver; peak period pricing and seasonable surcharges may apply (holidays, major events, etc.); fuel, taxes, service charges, fees and optional items are additional; five-day minimum stay required for weekly rates; renters must be at least 21 years of age; higher rates will apply to those under age 25; retail rates contain separate terms and conditions; rates and benefits do not apply to premium, luxury and specialty vehicles; rates and benefits are subject to change by Alamo at any time with 30 days' advance notice.

Alamo® Rent A Car

Member discount cards will be available soon.

Call the MHBA office for additional information (410) 252-2100.

Breeding and farm notes

Japanese official tours state

Yutaka Yoshioka, chairman of the Japan Association of International Horse Racing, recently took a one-day get-acquainted tour of Maryland's Thoroughbred industry.

Featured on his itinerary were Pimlico race track, Northview Stallion Station and Dark Hollow Farm.

Arrangements for Yoshioka's visit were coordinated by Dr. Malcolm Commer Jr., University of Maryland livestock economist who has been working to enhance prospects for exports of U. S. Thoroughbreds to Japan.

Also accompanying the Japanese Thoroughbred representative on the Maryland tour were Dr. Henry A. Virts, deputy secretary, Maryland Department of Agriculture; Paul W. Scheidt, executive director of the Maryland Agricultural Land Preservation Foundation; Dr. Sheldon S. Steinberg, executive vice-president, International Bridge, Inc.; and Richard W. Wilcke, executive vice-president of the Maryland Horse Breeders Association.

A series of educational seminars, dealing with common issues affecting the U. S. and Japanese Thoroughbred industries, is planned for 1996.

Allen's Prospect national leader

Maryland-based Allen's Prospect is the leading Thoroughbred sire in the nation by number of winners and wins (through June 25). He is represented by 65 winners, whose total of 106 victories places Allen's Prospect far above other sires in the category of wins. Allen's Prospect's progeny earnings so far this season amount to $1,194,691.

Allen's Prospect, a 13-year-old son of Mr. Prospector—Change Water by Swaps, stands at Country Life Farm near Bel Air.

Polish Numbers adds in stakes

Forever Pals became the first stakes winner from the first crop of Maryland's red-hot freshman Thoroughbred sire Polish Numbers, with her frontrunning length and a quarter victory in Monmouth's Hollywood Wildcat Stakes.

Bred and owned by Timber Creek Farm, and trained by Cynthia Reese, Forever Pals (out of Thanks Pal, by Foolish Pleasure) is undefeated in her two career starts, both at Monmouth, having broken her maiden on May 30 before winning the five-furlong turf stakes on July 3.

The nation's leading freshman Thoroughbred sire (through July 3), Polish Numbers has been represented by four winners from seven starters in his first crop of 45 registered 2-year-olds. Polish Numbers, an 8-year-old son of Danzig—Numbered Account by Buckpasser, stands at Northview Stallion Station in Chesapeake City.

Perkin Warbeck's stakes winner

Perkin Warbeck got his first stakes winner when War Hostage, a 3-year-old colt out of Love Hostage (by Hostage) captured the Spend a Buck Stakes on May 28 at Monmouth.

The colt is bred, owned and trained by Eddie and Linda Gaudet. Perkin Warbeck, a winning son of *Vaguely Noble—Pretty Pretender by Quack, stands at the Gaudets' Schelford North Farm in Upper Marlboro, Md.

Perfecting's first winner

Perfecting got his first winner when the 3-year-old gelding Aberfoyle led all the way to a four and a half-length victory in maiden special company on June 12 at Philadelphia Park.

Bred and owned by C. Frank Hopkins, Aberfoyle (out of Arunji by T. Brooke) is one of five registered foals from the first crop of Perfecting, who stands at the Hopkins family's Elberton Hill Farm in Darlington.

Perfecting is a 10-year-old graded stakes-winning son of Affirmed—Cornish Colleen by Cornish Prince.

On tour with Japan's Yutaka Yoshioka were Dr. Malcolm J. Commer Jr., University of Maryland livestock economist; Paul W. Scheidt, executive director of the Maryland Agricultural Land Preservation Foundation; and Dr. Henry A. Virts, deputy secretary, Maryland Department of Agriculture.

EQUI-PHOTO

Forever Pals, undefeated in two starts, captured the Hollywood Wildcat Stakes at Monmouth, becoming the first stakes winner for Polish Numbers.

First for Bishop Northcraft

Bishop Northcraft's 4-year-old son Wise Dusty wired the field in winning the Mister Diz Stakes for Marylandbreds on July 9 at Laurel Park, thus becoming his sire's first stakes winner. Adrian L. Merton's homebred, out of the Gala Harry mare Ubenice, completed the six furlongs in 1:10⅕ while holding off favorite Ace's Orphan to win by a neck. The gelding, trained by Wayne M. Bailey, has three wins in eight starts, for earnings of $64,055.

Bishop Northcraft has sired six small crops since entering stud in 1987. The winning son of King's Bishop out of the Northern Dancer mare Lady Northcraft stands at Edward Kohlheim's E K Estate in Croom, Md.

Horsemen's Bloodstock gone

Horsemen's Bloodstock Services, LLC, the Hunt Valley, Md.-based auction firm founded in 1993 by Laddie Dance and the late John M.S. Finney, ceased operation in early June.

"It was a valiant attempt that unfortunately did not work," stated Dance. We overestimated the need for a second auction firm in the Mid-Atlantic states."

Horsemen's Bloodstock held its inaugural sale, featuring selected yearlings, in September, 1993 at Laurel Park race track, and most recently had staged a 2-year-olds in training auction at the Classic Mile, in Ocala, Fla., last April.

Electronic sales catalogue

ElectroniCatalogue™, a computerized version of the auction sales catalogue, was introduced for the Keeneland July sale.

Produced by The Jockey Club Information Systems, Inc., the electronic sales catalogue compresses pedigree information onto three and a half-inch and five and a quarter-inch computer disks, with CD-ROM capability planned for the near future. The disks will be available earlier than the traditional printed catalogue and will include a program that allows users to search a catalogue electronically to find horses who fit individual specifications.

Notes can be added and individual pages printed out as needed. Selection criteria include any combination of sex, sire, dam, grandsire, broodmare sire, date of birth, dam's year of birth, consignor, color, "horses to be seen" and "horses slated for a second look." Selection criteria for breeding stock sales will also include mares' pregnancy details.

Keeneland's September Yearling sale, with more than 3,000 offerings, will cost $99. For more information, call The Jockey Club Information Systems at (800) 333-1778.

Rider.
Scientist.
Poet.
Writer.
Actress.
Computer Expert.

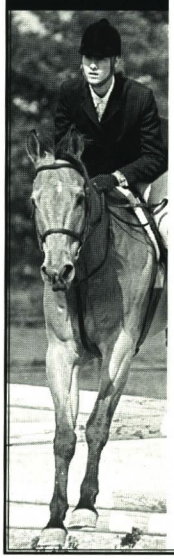

At St. Timothy's School, you can be all of these... and more.

Please call or write for a brochure or to arrange a time to visit.
Jackie Casey
Director of Admissions
St. Timothy's School
Stevenson, Maryland
21153
(410) 486-7400

Our riding program offers:

- 24 stall barn
- 70' x 200' indoor riding ring
- 150' x 250' outdoor riding ring
- double fenced turnout paddocks
- two fenced 10-acre fields
- three fenced 5-acre fields
- more than 100 acres of open fields and wooded trails
- two cross country courses designed by the Maryland Combined Training Association

Books for Horse People

For our catalog, call
(301) 733-7119,
or write to

Half Halt Press, Inc.
P.O. Box 67
Boonsboro, MD 21713

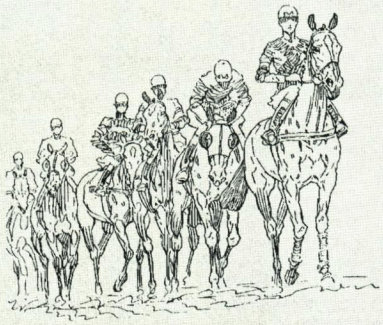

Thoroughbred stallion rankings

Maryland's leading active sires in 1995

These statistics are for stallions currently standing at stud in Maryland. Supplied by Bloodstock Research Information Services (BRIS), the statistics are compiled on approximately the fifth day of each month. Exact date is at the discretion of BRIS. The following statistics were compiled on July 5.

	Runners	Starts	Winners	Races Won	Earnings	%Winners/ Starters	Avg./ Start	Avg./ Runner
Two Punch	98	505	54	82	$1,279,480	55.1	$2,534	$13,056
Allen's Prospect	117	684	67	110	1,253,390	57.3	1,832	10,713
Waquoit	78	427	44	74	1,228,900	56.4	2,878	15,755
Carnivalay	93	524	46	76	945,625	49.5	1,805	10,168
Smarten	71	365	41	62	910,761	57.7	2,495	12,828
Horatius	86	454	37	53	896,309	43.0	1,974	10,422
Private Terms	54	270	29	41	891,533	53.7	3,302	16,510
Imperial Falcon	80	448	39	50	751,330	48.8	1,677	9,392
Oh Say	64	379	42	68	638,349	65.6	1,684	9,974
Deputed Testamony	68	451	35	60	592,621	51.5	1,314	8,715
Citidancer	25	107	14	20	573,154	56.0	5,357	22,926
Proud Truth	59	309	31	45	532,448	52.5	1,723	9,025
Baederwood	42	271	27	40	522,758	64.3	1,929	12,447
Thirty Eight Paces	68	414	36	59	517,663	52.9	1,250	7,613
Shelter Half	43	253	26	46	508,660	60.5	2,011	11,829
Norquestor	29	152	14	25	416,269	48.3	2,739	14,354
Marine Brass	43	233	22	34	400,623	51.2	1,719	9,317
Hay Halo	38	229	21	32	378,695	55.3	1,654	9,966
Clever Champ	41	248	27	50	358,803	65.9	1,447	8,751
Ziggy's Boy	48	252	18	30	330,309	37.5	1,311	6,881
Iron	45	250	22	34	319,986	48.9	1,280	7,111
Corridor Key	50	233	18	25	303,313	36.0	1,302	6,066
Poles Apart	31	212	20	31	263,979	64.5	1,245	8,515
Dover Ridge	30	152	16	27	261,417	53.3	1,720	8,714
Believe the Queen	34	162	10	20	231,009	29.4	1,426	6,794
Entropy	32	220	16	26	212,607	50.0	966	6,644
John Alden	43	227	19	25	209,150	44.2	921	4,864

Maryland's leading active 2-year-old sires in 1995

These statistics are for stallions currently standing at stud in Maryland. Supplied by Bloodstock Research Information Services (BRIS), the statistics are compiled on approximately the fifth day of each month. Exact date is at the discretion of BRIS. The following statistics were compiled on July 5.

	Runners	Starts	Winners	Races Won	Earnings	%Winners/ Starters	Avg./ Start	Avg./ Runner
†Polish Numbers	7	13	4	6	$98,287	57.1	$7,561	$14,041
Allen's Prospect	5	10	4	4	77,205	80.0	7,721	15,441
Citidancer	3	9	2	2	41,844	66.7	4,649	13,948
Another Reef	4	4	1	1	19,220	25.0	4,805	4,805
Waquoit	1	4	1	2	17,520	100.0	4,380	17,520
Deputed Testamony	3	7	1	1	15,431	33.3	2,204	5,144
†Opening Verse	4	7	0	0	14,343	0.0	2,049	3,586
Dover Ridge	2	2	1	1	13,377	50.0	6,689	6,689
Smarten	3	4	1	1	11,133	33.3	2,783	3,711
Private Terms	1	4	0	0	9,180	0.0	2,295	9,180

Maryland's leading active sires lifetime

These statistics are for stallions currently standing at stud in Maryland. Supplied by Bloodstock Research Information Services (BRIS), the statistics are compiled on approximately the fifth day of each month. Exact date is at the discretion of BRIS. The following statistics were compiled on July 5.

	Runners	Starts	Winners	Races Won	Earnings	%Winners/ Starters	Avg./ Start	Avg./ Runner
Smarten	344	7,955	259	1,127	$16,571,700	75.3	$2,083	$48,174
Horatius	371	8,491	288	1,097	13,059,400	77.6	1,538	35,201
Shelter Half	235	6,019	194	874	10,249,900	82.6	1,703	43,616
Oh Say	258	5,880	217	860	9,704,580	84.1	1,650	37,615
John Alden	209	5,350	159	654	8,422,950	76.1	1,574	40,301
Baederwood	206	4,980	162	708	8,262,240	78.6	1,659	40,108
Two Punch	174	3,257	136	561	7,884,680	78.2	2,421	45,314
Allen's Prospect	225	4,300	170	678	7,818,740	75.6	1,818	34,750
Cojak	260	7,819	203	896	7,696,080	78.1	984	29,600
Deputed Testamony	178	4,293	135	624	7,184,810	75.8	1,674	40,364
Carnivalay	177	3,616	137	539	7,109,370	77.4	1,966	40,166
Thirty Eight Paces	202	4,545	156	636	6,753,820	77.2	1,486	33,435
Double Zeus	225	6,165	162	734	5,870,120	72.0	952	26,089
Aloma's Ruler	227	4,995	179	677	5,546,260	78.9	1,110	24,433
Proud Truth	116	2,513	91	334	5,509,070	78.4	2,192	47,492
Hail Emperor	150	4,068	103	513	4,975,550	68.7	1,223	33,170
Waquoit	117	1,781	90	282	4,712,390	76.9	2,646	40,277
Ziggy's Boy	131	2,405	93	284	3,968,030	71.0	1,650	30,290
Imperial Falcon	130	2,122	91	245	3,450,940	70.0	1,626	26,546
Fuzzbuster	128	3,944	99	489	3,319,790	77.3	842	25,936
Entropy	100	2,969	81	351	3,264,360	81.0	1,099	32,644
Private Terms	77	724	52	104	3,085,250	67.5	4,261	40,068
Brilliant Protege	133	3,407	92	359	2,973,430	69.2	873	22,357
North Pole	115	2,306	84	334	2,939,720	73.0	1,275	25,563
Clever Champ	123	2,348	92	356	2,839,930	74.8	1,210	23,089
Believe the Queen	106	1,870	74	242	2,813,420	69.8	1,505	26,542

Maryland's leading active 2-year-old sires lifetime

These statistics are for stallions currently standing at stud in Maryland. Supplied by Bloodstock Research Information Services (BRIS), the statistics are compiled on approximately the fifth day of each month. Exact date is at the discretion of BRIS. The following statistics were compiled on July 5.

	Runners	Starts	Winners	Races Won	Earnings	%Winners/ Starters	Avg./ Start	Avg./ Runner
Smarten	206	872	82	115	$2,746,140	39.8	$3,149	$13,331
Allen's Prospect	131	486	60	81	1,331,130	45.8	2,739	10,161
Shelter Half	119	488	57	92	1,223,730	47.9	2,508	10,283
Oh Say	110	416	46	66	1,180,320	41.8	2,837	10,730
Baederwood	110	481	52	77	1,174,400	47.3	2,442	10,676
Horatius	174	656	69	98	1,022,080	39.7	1,558	5,874
Carnivalay	101	422	34	52	952,762	33.7	2,258	9,433
Cojak	141	663	57	69	873,665	40.4	1,318	6,196
Two Punch	107	369	49	59	866,411	45.8	2,348	8,097
Thirty Eight Paces	89	377	31	44	855,035	34.8	2,268	9,607
John Alden	128	549	42	57	851,215	32.8	1,550	6,650
Waquoit	62	257	23	41	768,023	37.1	2,988	12,387
Imperial Falcon	83	334	23	35	741,873	27.7	2,221	8,938
North Pole	62	246	22	35	725,795	35.5	2,950	11,706
Ziggy's Boy	84	383	31	45	724,220	36.9	1,891	8,622
Private Terms	43	148	17	23	710,348	39.5	4,800	16,520
Aloma's Ruler	107	448	42	54	678,875	39.3	1,515	6,345
Proud Truth	70	259	29	38	589,108	41.4	2,275	8,416
Entropy	72	406	32	44	561,156	44.4	1,382	7,794
Deputed Testamony	102	438	24	35	463,519	23.5	1,058	4,544
Corridor Key	57	212	21	29	362,145	36.8	1,708	6,353
Double Zeus	92	351	32	40	347,628	34.8	990	3,779
Clever Champ	65	259	28	33	325,229	43.1	1,256	5,004
Hay Halo	29	112	10	17	319,673	34.5	2,854	11,023
Hail Emperor	77	294	23	32	300,018	29.9	1,020	3,896

Potomac races present steeplechasing at its finest

by Laurel Scott

Good weather, a good crowd and good sport: the 43rd running of the Preakness Celebration/Potomac Hunt Races on May 13 near Seneca had it all. "I think everything went well; general admission was up, there were more corporate tents, and the course looked really good," said Irvin (Skip) Crawford II, joint-Master of the Potomac Hunt.

Though Potomac faced stiff competition from two National Steeplechase Association-sanctioned meets, full fields were the order of the day. (The only exception was the owner-rider timber contest, which attracted just two entries despite a ten-pound weight increase intended to encourage participation.)

Once again, the visiting Virginians left their mark at Bittersweet Field. Horses with connections in the Old Dominion swept the majority of Potomac's card, including the hurdle and timber features.

Homegrown points-chasers were out in force, too. Though no longer the Governor's Cup finale (that distinction went to the Fair Hill races), Potomac still figured in the scurry for the leading rider title.

In the thick of competition (left to right): Sara Laimbeer rode Caustic Response to victory in the Kiplinger Cup; Hilary Thompson and Class Eminence battled victorious Eric Cohn and For Me to the finish in the Washington International ARCA flat event; the Alice Keech Perpetual Plate maiden hurdle went to John Bosley and It's Only a Game (right) over Printers Ink and rider Andrew Wilson; Arabella Knox and Jay dominated large pony competition.

Peter Tattersall's Dumbarton Street performed as though programmed in the featured $5,000 open timber race.

Ridden by John Bosley for the first time, the 7-year-old Barbara McWade trainee bested Edge Hill Squire (Gus Brown) by five lengths, negotiating the three and one-quarter-mile course in 6:23⅕.

"He's a machine," Bosley said. "He didn't do any more or any less than what I wanted him to do." All horsemen should be so lucky!

Sea Fighter (Emily Day) and Marlboro Prince (Barry Duncan) provided the early pace, with Edge Hill Squire joining the frontrunners by the tenth of 21 fences.

At the 15th, Dumbarton Street surged from fourth to second, jumping the next two fences with Sea Fighter before taking control at the 18th. "I went to the front a little early, but he was out-jumping the horse in front of us," said Bosley. "Once I got to the lead, he kept jumping (so well) that the other horse couldn't get to him."

Though Edge Hill Squire scrambled to make up ground, he lost touch with the leader after hitting the next-to-last fence. At the last, it was all Dumbarton Street.

Bosley was quick to credit Middleburg, Va., trainer Barbara McWade for the win. "I've ridden for Barbara before, and she's an excellent trainer. She dots her 'I's and crosses her 'T's, so I love riding for her," he said.

SUSPENDED IMAGES/SARAH LIBBEY GREENHALGH (4)

The victory was Bosley's second of the day; the Monkton-based rider also took the $1,000 maiden hurdle contest with It's Only a Game, an entry of Roy Peacock Jr.

Potomac's hurdle feature, the $5,000 Preakness open hurdle, went to Daybreak Stables' Mutabakhtir, trained by Millwood, Va., horseman Jimmy Day and ridden by Jack Fisher protege Jill Waterman.

This contest was a real crowd-pleaser. Murray's Ruler (Alexandra White) broke on top, with Really a Trip (Jonathan Harty) taking command by the tenth of 14 fences. Two fences later, Buck Tide (Andrew Wilson) began closing in rapidly; he joined Really a Trip at the 13th, passing him as they turned for home.

Buck Tide had the advantage at the last, but he had company aplenty. Murray's Ruler, Really a Trip and Mutabakhtir all chased Buck Tide through the stretch, with Mutabakhtir getting up to edge the frontrunner by a scant neck.

One of the day's most impressive scores came from Kinross Farm's "accidental" timber-topper, Stopped Silence. Under a savvy ride from trainer Neil Morris, the second-time starter dismissed a sharp Your America (Jill Waterman) to take the $2,500 Preakness novice timber by an easy two lengths.

The Fisher-trained Your America was the horse to beat until the 15th, where he began getting pressure from a heavily-rated Stopped Silence.

The focus shifted to the middle of the field when Legionary went down at the tenth; spectators watched for several tense seconds as rider Lilith Boucher was dragged through the stretch, and the field was subsequently waved off of that fence. (Boucher eventually walked away under her own power.)

Approaching the 17th, Stopped Silence finally took command, and there was no looking back.

The story behind this young horse's conversion to timber is nothing if not unusual. "He was supposed to be a hurdle horse," explained Morris, who rides and trains exclusively for Middleburg, Va.'s Kinross Farm.

"The Sunday before the Blue Ridge (Va.) point-to-point, we went to school him over hurdles, and the hurdles weren't there. We'd brought another horse as well—a timber horse—so we jumped the timber course with the one horse, and then schooled this horse around too. . . we just picked up the speed, and I thought, well, we'll never run him over hurdles again!"

Brilliance aside, Morris felt his charge was still too green to take straight to the front. In addition, he said, Stopped Silence needs breathing lessons. "He's a big, beautiful, immature horse; an overachiever," he noted. "We're going to put him away now till next year, because I think this is a good way to end the season."

In Potomac's junior events, Arabella Knox reigned supreme. The daughter of Monkton trainer Nancy Knox ran away with the Governor's Cup junior rider title, thanks in part to two stunning wins in Potomac's Robert A. Pumphrey Sr. Memorial pony races (in the medium division, with Kelly Conaway's old pro Garfield; and in the large division, courtesy her own incomparable Jay). Small pony honors went to Valerie Brown, with her Black Knight.

The two and a half-mile Kiplinger Cup owner/rider timber race was a two-horse affair dominated by Warrenton, Va., horsewoman Sara Laimbeer and Caustic Response.

Despite a difficult and disorderly start, Ray Moffett Jr.'s classy Double Found (Deborah Rowe) had no trouble finding the finish line in the one and a half-mile Preakness ladies' flat.

The $1,000 Washington, D.C., International ARCA flat championship proved a tougher challenge for Eric Cohn and Jean Daley's For Me. The pair outran Hilary Thompson and Class Eminence by the narrowest of necks in the one and three-quarter-mile event.

An impromptu outriders' race, followed by the ever-popular participants' party, concluded the day.

Next year: longer courses for the flat and hurdle races, as well as a possible re-examination of the owner-rider/hunter 'chase series event. "You've always got to try to improve a little bit," Crawford explained. "If you're not improving, you're falling backwards, right?"

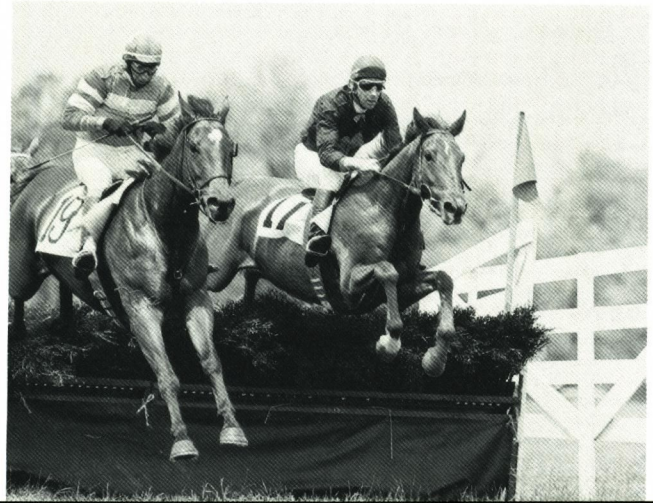

Welter Weight steeplechaser of the year

by Margaret Worrall

DOUGLAS LEES

Armata Stables' Welter Weight, trained and ridden by Joe Gillet of Monkton, Md., captured the Governor's Cup and $1,500 in prize money for the 1995 Maryland Steeplechaser of the Year series sponsored by Prince George's Equestrian Center.

Welter Weight won two of the races specified for the open timber series and placed second in another for a total of 13 points. Maryland Hunt Cup winner Buck Jakes would have tied with Welter Weight for the prize, but one of his victories, the ladies' race at Elkridge-Harford, does not count in the horse of the year tabulations.

A 7-year-old gelding by Fit to Fight—Frankie and Johnny, Welter Weight was the 1994 novice timber horse champion in Maryland. He launched his 1995 campaign by winning the Howard County Hunt Cup over South of Java. Three weeks later, he was beaten only a head by Ivory Poacher in the My Lady's Manor. He then came back strongly a week later with a convincing two-length triumph in the Benjamin Murray Memorial at Butler. Owned in partnership by Perry Bolton and Ben Griswold, the young horse suffered his only disappointment of the season in the Maryland Hunt Cup, falling at the tenth fence, while Buck Jakes went on to set a new course record.

Welter Weight's record gave Joe Gillet sufficient points to qualify as leading rider for the second year in a row. This time, however, the award was shared with John Bosley who won at Potomac, had seconds at the Manor and the Maryland Hunt Cup, and a third at the Grand National.

The two jockeys split the $500 gift certificate, but Governor's Cup secretary Harvey Goolsby suggested that they might have to "mud wrestle" for the trophy.

As in the past several years, the leading trainer's award of $750 went to Jack Fisher, who posted four wins, three seconds, three thirds and two fourths for 37 points in Maryland steeplechase races. Joe Gillet and Tom Voss tied for second in the trainers' ranks with 20 points each.

Equally overwhelming was the winner of the junior rider award. Arabella Knox of Monkton, Md., campaigned two ponies, Garfield in the medium division and Jay in the large, never placed worse than second, and won at Howard County-Iron Bridge, Elkridge-Harford, Marlborough, Butler, Fair Hill and twice at Potomac for a total of 54 points. Anne Finney, a student at Oldfields School competing in the medium pony and junior horse divisions, was second with 31 points.

The Governor's Cup series added a new division this year: the hunter chase timber. Three meets, Howard County, Elkridge-Harford and Potomac, carded this series for riders carrying a minimum weight of 175 pounds with penalties for sanctioned jump wins since January 1992. Victories at Howard County and Elkridge-Harford gave Patrick Worrall of Glyndon, Md., clear sailing for this award on Scanden Stables' Commanding Dance.

Only the novice timber series was left to be decided at Fair Hill, the final stop in the Governor's Cup series. That title went to James Stump Memorial winner

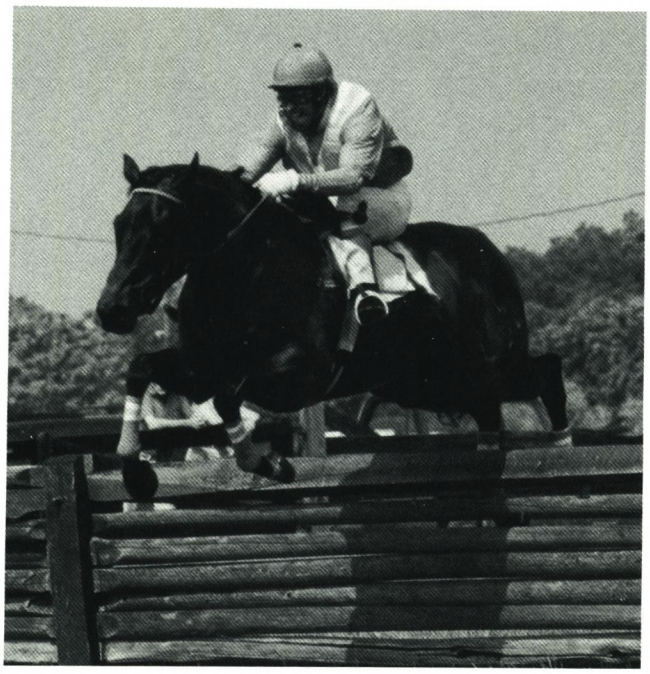

LAURA KILLEBREW

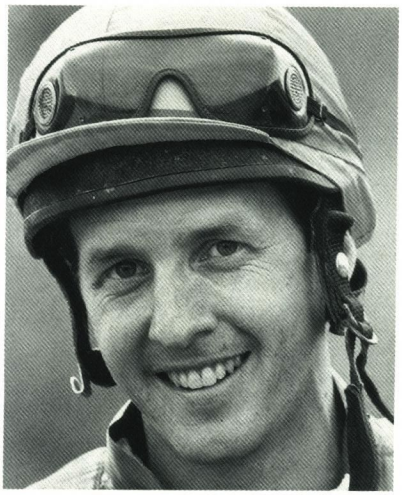

DOUGLAS LEES

NEENA EWING

SUSPENDED IMAGES/SARAH LIBBEY GREENHALGH

Welter Weight and rider Joe Gillet (opposite page) were at the top of their game in the Benjamin Murray Memorial at Butler; Chirkpar (Ire) and Sean Clancy (above) capped off a fine season at Fair Hill; riders Joe Gillet and John Bosley (top row, left to right) tied for leading rider, while Arabella Knox, shown here aboard Jay, took the junior rider award.

Chirkpar (Ire), owned by Irvin S. Naylor, trained by Jack Fisher and ridden by Sean Clancy. But it was hard-fought to the end.

Chirkpar and archrival Second Hand Image lay well back of the pacesetter Crazy Canuck, ridden by Michael Traurig. At the final turn, Chirkpar and Second Hand Image contested the lead with Nationality. Then Chirkpar drew away to a four-length victory, while Second Hand Image dropped to third and Nationality came in second. Chirkpar gained a one point advantage in the standings, for the novice award of $750.

The Stump Memorial highlighted an excellent inaugural season over timber for Chirkpar. An Irish hurdle champion, the 8-year-old won more than $185,000 before being purchased last winter by York, Pa., owner/rider Irv Naylor for what he describes as "a very reasonable price for what the horse is and what he had done."

Upon the horse's arrival in the U.S., Naylor sent him to Olympic show jumping coach Frank Chapot in New Jersey to learn about the upright wooden fences he would face in America. Then Naylor himself rode Chirkpar in the Foxhall Farm Team Trophy race at Andrews Bridge, Pa.

After a narrow loss to Second Hand Image at Marlborough, trainer Jack Fisher sent Chirkpar to the Alfred Hunt Race in Middleburg, Va., which includes both timber and hurdle fences. The bay gelding finished third.

"Our goal for Chirkpar was the new Nations Cup race at Great Meadow (Va.) on Gold Cup day," explained Naylor. "This race, combined with the Alfred Hunt and a similar new "true steeplechase" at Willowdale (Pa.), create an exciting format for the really versatile jumpers. We felt it would suit this horse."

Indeed, owner Naylor proved correct. Chirkpar won at Great Meadow, but then lost rider Sean Clancy in the Willowdale event.

"It was one of those things," Naylor continued. "Chirkpar still isn't too sure over timber, and he simply bobbled one of the fences. He should have won easily, which was proven by the fact that he simply 'motored' home at Fair Hill effortlessly. We'll hunt him over the winter, which should do him a world of good, and then come back for that same series next year."

Racing and sporting notes

Equine care focus of new group

More than 17 horse racing-related organizations, including the Maryland Horse Breeders Association, have joined in sponsorship of a national communications outreach program focusing on the role of horse owners and racing organizations in promoting humane use and care for all horses.

The project, called EquineCareWatch, will be administered by Thoroughbred Racing Communications, with Karl Garson serving as communications consultant.

EquineCareWatch will stimulate the sharing of information on health and safety programs among horse owners and racing organizations and process that information into reference and source material on humane use and care issues. Advancements in equine surgery, humane transportation, retirement and adoption programs, as well as second careers for race horses, will be featured in a monthly bulletin distributed by the organization.

"Horse racing people know firsthand the amount of time and money they devote to the health and welfare of the horse," said Tom Merritt, TRC executive director. "Never before, however, has there been a centralized effort to document all that caring and lift it to new levels. That's what EquineCareWatch has the promise to achieve."

Brown trophy to Buck Jakes

Arcadia Stable's Buck Jakes earned the 1995 George Brown Jr. Memorial trophy presented to the best performer in Maryland's spring sanctioned timber races.

Buck Jakes, trained by Charlie Fenwick, was ridden by Anne Moran to a course record-setting victory in this year's Maryland Hunt Cup.

The Brown trophy, like the horses who have captured it over the years, has a long and colorful past.

The late George Brown Jr., an esteemed steward at Maryland tracks, was the winning rider in two renewals of the Maryland Hunt Cup (1900 and 1916); Mr. Brown died in 1956. Many years ago, sportsmen Fred Colwill, Bryce Wing and Joe Flanagan (all of whom are now deceased), purchased a large silver bowl to be given as a trophy for a race at Timonium named in Brown's honor.

That race was discontinued, and the bowl was unused for several years, until Colwill retrieved it and helped institute the timber horse award in 1985. Previous steeplechase honorees are Our Steeplejack, Tong, Sugar Bee, Freeman's Hill, Ballybranogue, Von Csadek, Cabral, Snow Maker and Ivory Poacher.

Washington International Horse Show set October 22 through 29

For an unforgettable experience, make plans now to attend the 37th annual Washington International Horse Show, scheduled October 22 through 29 at the USAir Arena in Landover, Md.

Olympic-level dressage will be featured in the U.S. League Final for the Volvo World Cup.

Grand prix show jumping teams from the U. S., Canada, Ireland and featured nation Switzerland will compete in events such as the Crown Royal International Gambler's Choice, the President's Cup Grand Prix, the famed puissance "Great Wall" Jump and the prestigious Washington Hospital Center Nations' Cup.

Spectators will also be treated to the cutting horse finals, hunt night competition, draft horse contests, Jack Russell terrier races, pony divisions, sidesaddle championships and many other events.

A Children's Educational Pavilion will offer close-up views of various breeds of horses, and demonstrations of horse care, including presentations by veterinarians and farriers.

Wilcke to leave MHBA; Tim Capps named successor

Richard W. Wilcke, who has served as executive vice-president of the Maryland Horse Breeders Association, executive director of Maryland Million Ltd. and editor of *The Maryland Horse* and *Mid-Atlantic Thoroughbred* magazines during a ten year-tenure in this state, will leave September 15.

Timothy T. Capps, currently vice-president of communications at Laurel Park and Pimlico, has been hired to assume each of these posts.

"We are delighted to have been able to arrange for a smooth transition for our organization," said MHBA president Josh Pons, "and especially to have been able to hire someone with the experience and talents of Tim Capps. He has had a distinguished career in many facets of the business, including as editor and publisher of *The Thoroughbred Record*. We are sorry to lose Rich Wilcke, but happy to welcome Tim Capps."

Wilcke will join the faculty of the College of Business at the University of Louisville as Executive in Residence. Working with the college's Equine Industry Program, he will be responsible for on-campus teaching, and developing specialized outreach programs aimed at helping to improve management and marketing practices across the spectrum of horse-related enterprises, from parimutuel race tracks to horse shows to breeding farms to training stables.

Tickets are available at all TicketMaster outlets, the USAir Arena box office, or through Phone Charge at (202) 432-SEAT. Proceeds from the WIHS benefit local and national charities.

Timonium expects banner meet

Timonium's ten-day Thoroughbred meet, to be run August 26 to September 4 during the Maryland State Fair, will offer five stakes races and a purse increase amounting to 50 percent across the board, due to the tremendous success of last year's simulcasting venture.

Offered for the first time will be three overnight stakes worth $30,000 each—the Bobby Hale for 2-year-olds, run at 6½ furlongs on opening day; the Winning Colors (3-year-old fillies, 6½ fur., August 27) and the Linkage (3-year-olds, 6½ fur., September 4).

Two Maryland-bred stakes are also scheduled. The 15th running of the $40,000 Alma North Handicap (fillies and mares, 3-year-olds and up, 1 1/16 mi.) is set for September 2, while the Taking Risks Handicap, for 3-year-olds and up, also at a mile and a sixteenth, will be run on September 3.

Maryland/Virginia racing circuit

The proposed Maryland/Virginia racing circuit is still bogged down in legal proceedings.

Unsuccessful racing license applicant James J. Wilson lost his appeal in Richmond Circuit Court. A ruling issued May 23 by Judge Randall Johnson stated that the Virginia Racing Commission did not act improperly or violate state law when it granted Arnold Stansley a license to build and operate the state's first pari-mutuel race track.

However, on June 19, Wilson gave official notice of his intent to take his case to the Court of Appeals.

Stansley, awarded the race track license last October, plans to establish a racing circuit in conjunction with Pimlico/Laurel Park. When, and if, that will begin is now unclear.

Gambling task force

The "blue ribbon panel" assigned to study the potential impact of casino gaming in Maryland conducted the first in a series of four public hearings on July 24 in Easton.

Former U.S. Senator Joseph D. Tydings heads the panel, which was established by an act of the 1995 state legislature. Its findings are due to be presented to the Governor by December 15, 1995.

Also serving on the casino task force are Robert C. Embry, Benjamin L. Brown, Edward T. Lewis, William J. Reuter, state senators Walter M. Baker and Thomas L. Bromwell, and delegates Joseph F. Vallario Jr. and Sheila E. Hixson.

Named to Racing Commission

The Maryland Racing Commission underwent significant changes on July 1, with two new members taking office and member Ordell Braase concluding 11 years of service.

Joining the Commission are Ellen Moyer, 59, a longtime political activist from Annapolis, and Paige Davis, 51, a businessman from Howard County. Both of the new members appointed by Governor Parris Glendening are Thoroughbred owners.

Mrs. Moyer replaces Braase, whom Gov. Glendening did not reappoint upon the expiration of his most recent term. Mrs. Moyer is director of government relations for the Maryland State Teachers Association, as well as a member of the Annapolis City Council. She is also the former wife of Roger W. (Pip) Moyer, who was mayor of Annapolis in the 1960s. Her son Steve Moyer, formerly a Thoroughbred trainer in Maryland, works as an assistant to Phil Hauswald in Kentucky.

Davis, who was appointed to fill the vacancy created by the resignation of former Commission chairman Jack Mosner, is vice-president of Variable Annuity Marketing Company and regional manager of Variable Annuity Life Insurance Company. A native of Baltimore and graduate of Morgan State College, he has been active in the horse business for about four years. He and his partner, Racing Commissioner John McDaniel, have three runners trained by David Sipe and Katy Voss.

Stacy gets 1,000th win

Jockey Allen Stacy got his 1,000th career victory aboard Wise Dusty in the Mister Diz Stakes on July 8 at Laurel Park.

"It's about time," said the 30-year-old Maryland-based rider, who earned an Eclipse award as the nation's leading apprentice in 1986. "I didn't think I'd ever get there."

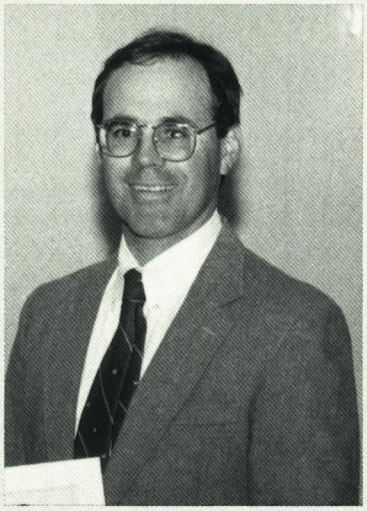

Pons elected MHBA president

Joseph P. (Josh) Pons Jr., manager of his family's Country Life Farm in Bel Air, has been elected president of the Maryland Horse Breeders Association.

He succeeds J.W.Y. (Duck) Martin Jr., who had served as president for the last four years.

Pons, 40, makes his home at Country Life with his wife Ellen and their two young sons. Founded in 1933 by Josh Pons's grandfather Adolphe Pons, Country Life Farm is Maryland's oldest Thoroughbred breeding establishment. It is currently home to top Maryland sires Allen's Prospect, Carnivalay and Citidancer, and young stallions Compelling Sound and Press Card.

Pons, who holds a law degree from the University of Kentucky, has twice won Eclipse awards for articles published in *The Blood-Horse* magazine. His award-winning *Country Life Diary*, originally serialized in *The Blood Horse*, was published in book form in 1992.

Also elected were C. Oliver Goldsmith, vice-president; and Hal C.B. Clagett III, secretary/treasurer.

New Pimlico/Laurel starter

Danny Fitchett, 54, chief assistant starter at Pimlico/Laurel Park since 1980, has been promoted to the starter's job. He succeeded Jimmy Havens, who served only a brief time in Maryland before returning to Delaware Park, where he was recently named track superintendent.

A native of Baltimore County, Fitchett has made his entire career on the starting gate crew. Two years ago he made national news with his heroic efforts that saved the life of exercise rider Clayton Beck during a freak electrical accident.

Honored at Alibi Breakfast

Award winners at this year's Preakness Alibi Breakfast included *Chicago Tribune* racing writer Neil Milbert and ABC Sports commentator Charlsie Cantey, who received Old Hilltop Awards, given to members of the media who have covered Thoroughbred racing with excellence and distinction.

Jack Mosner, former chairman of the Maryland Racing Commission, received the Maryland Jockey Club Special Award of Merit, for his contributions to the betterment of racing.

Laurel Park on-line

Notes, news and information on Maryland Thoroughbred racing is now available on America On-Line, thanks to a three-way partnership among the Maryland Jockey Club, Equibase and ABC Sports.

Horsin' around throughout Maryland

Pony Breeders Yearling Futurity

John Jackson's Silver Fly was pinned grand champion at the Maryland Pony Breeders Yearling Futurity, held June 4.

Dayspring Show

Sarah Sandbeck (Cherokee), Katie Kurowski (TJ), Erica Patton (Duke), Lindsay Nuttall (Candy), Sharon Moudry (Chauncy) and Tricia Tegtmeier (Pete) performed at a June 3 show for students at Dayspring Riding School in Phoenix.

Plantation Walking Horses of Maryland Open House

Plantation Walking Horses' open house, May 21 at Winfree Farm in Freeland, displayed the versatility of these plain-shod Tennessee Walkers. From left: Judy Morrisette on Bum's Night Prowler, Rhonda McEvoy on Little Sister Rose and Karen Zullo on Summer's True Magic; Rhonda McEvoy on Little Sister Rose; Paola Ascoli on Dancer's Glory.

Subscribers to America On-Line have full access to Pimlico's daily media notes, post-race stakes quotes and related information, including simulcast schedules. Also planned are a weekly "Horses to Watch" feature and a "Handicapper's Edge" that will preview upcoming stakes as well as simulcast races of national significance.

The Pimlico data can be accessed through the America On-Line Sports Menu, specifically located under "Winner's Circle/Press Releases." The same procedure will be followed during live race meetings at Laurel Park.

Dressage selection trials

Historic St. Giles Farm in Hebron was the site of the recent Selection Trails for the North American F.E.I (Federation Equestre Internationale) Young Rider Championships in dressage as well as qualifying classes for the American Horse Shows Association championship finals and the Bengt Ljungquist Memorial championship finals. Competitors came from as far away as North Carolina and Canada. *For complete results, see Results & Records starting on page 97.*

4-H horse judging, hippology

Ninety-six 4-Hers from ten counties participated in the Maryland 4-H horse judging and hippology contests held June 3 at the Anne Arundel County Fairgrounds.

Each 4-Her placed four conformation classes and three performance

Chesapeake Palomino Show

Bill Streaker Jr. was ready for action on Amazing Chex (left) and Audrey Dolan performed on Good Golly Gold (below) at the Chesapeake Palomino Exhibitors' inaugural Black-Eyed Susan Circuit, held June 23-25 at Prince George's Equestrian Center.

Eastern Shore Dressage

Kelly Corrigan and Innsbruck were among competitors in the Grand Prix open class at the popular Eastern Shore Dressage Show held May 6 and 7 at St. Giles Farm in Hebron.

Free State Spring Mane Event

One of the largest horse shows in the U.S., the Free State Appaloosa Horse Club's Mane Event, May 20 and 21 at the Harford Equestrian Center in Bel Air, featured "something to everyone." Kate Gerhart and D.F. Brite Farone (left) were ready for Western equitation. Below, left to right, Chelsea Insley on Redford Reaction awaited pinning in the lead line class; Dana Marie Tallman rode her Straw Conclusion; Tammy Styer, accompanied by Karla Clemens, drove Andrews Express.

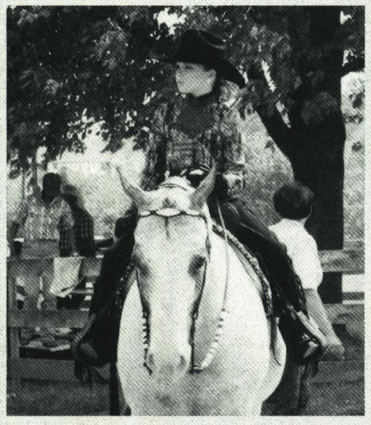

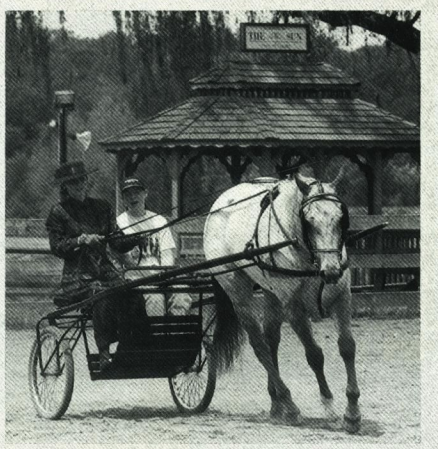

classes. Breed classes of Morgans, Tennessee Walkers, Thoroughbreds and Quarter Horses were interspersed with Western pleasure, hunter under saddle and plantation pleasure classes.

The hippology contest evaluates a 4-Her's knowledge in various areas, and includes a written examination, equine selection and identification phases.

The four top senior age contestants in each category, horse judging and hippology, will represent Maryland in the national 4-H competition on November 4 in Louisville, Ky.

Getting the jump on recycling

De La Brooke Pony Club has taken aluminum can recycling one step further—compressing cans into bales and using them as jumps.

Aluminum beverage cans were used as ground lines in jumper classes held at the De La Brooke Pony Club Horse Show held May 28. The cans were compressed into small bales called biscuits, which are 9 by 10½ by 13 inches, and weigh about 35 pounds. Biscuits are a form used by many recycling centers to transport the cans to a smelter.

According to Jenny Day, director of recycling for the Can Manufacturers Institute, this project appears to be an exciting first that can easily be implemented by other horse shows and three-day events.

Annie Compton, show manager, said the aluminum can biscuits provided an attractive, inviting touch of color to the course. Sara Sweikar, a Pony Clubber and contestant, added, "It was neat to be able to help the environment by recycling and then be able to do more by reusing."

Previously, the Pony Club recycled to earn money for its activities. "The biscuits are more fun than money in the bank, although they can be cashed in any time," noted Ms. Compton.

Aluminum cans for the project are collected in conveniently-placed bins. Only 1,080 cans were needed for each cube spanning the 12-foot base of a jump.

TOBA Owners Seminars

One-day seminars, featuring informational sessions for current and prospective owners, are planned by the Thoroughbred Owners and Breeders Association in August at Monmouth Park and at Laurel Park in November.

For more information call Ann Stilz at (606) 276-2291.

Regional Pick 6

A new regional pick 6, comprising races from Laurel Park, Philadelphia Park and Monmouth Park, was launched in mid-June.

Called the Bonanza, it is the first inter-state commingled exotic wager ever developed among Mid-Atlantic race tracks.

In memoriam

August Belmont, a member and former chairman of The Jockey Club and descendant of one of Thoroughbred racing's most famous families, died July 10 at his farm in Easton, Md. He was 86. The highlight of Mr. Belmont's own racing career came in 1983, when Maryland-bred Caveat, a horse whom he owned in partnership with Jim Ryan and Robert Kirkham, won the Belmont Stakes-G1—the race named for Mr. Belmont's great-grandfather. Mr. Belmont's grandfather, August Belmont II, who formed the Westchester Racing Association in 1895 and oversaw construction of Belmont Park, also bred Man o' War. . . **Vincent S. Cicero Jr.,** 86, a longtime Thoroughbred owner and trainer, died July 10. He had remained a fixture at Maryland tracks, attending the races every day until a month before his death . . . **Charlie Eckman,** 73, a colorful Baltimore sportscaster and devoted friend to the horse racing industry, died July 3 following a long battle with cancer. . . **Clifford (Buck) Gray,** 56, a Thoroughbred trainer in this region for some 25 years, suffered a fatal heart attack on May 26. His most notable success came with 1992 stakes winner Gilded Set. . . **Ernest C. Havemann,** 83, who raced Thoroughbreds for some 20 years before retiring from the business in the 1970s, died June 14 . . . **Lee McGehee,** one of this state's most esteemed horsemen, died July 9. He was 35. A show rider, trainer and instructor based at Belmont Farm in Glyndon, the Mississippi native launched the careers of many top riders and horses . . . **Paul Mena,** a former Thoroughbred owner and trainer, died recently at age 84. . . **John S. (Jack) Piersol,** 70, whose many invaluable contributions to the local horse show community were recognized last December when he became the only living person inducted into the Maryland Horse Shows Association's hall of fame, died June 11. An AHSA judge, former president of the Professional Horsemen's Association of Maryland, and organizer of the Maryland Pony Show, Mr. Piersol willingly and generously gave his support to any horse show activity. His also delighted in the successes of his own horses, including Flip the Card and Split Decision, who captured numerous championships. . . **A. Roland (Van) Worrall,** a longtime Maryland horseman and patriarch of one of the state's leading steeplechasing families, died May 24 at age 89. Instrumental in the development of the U.S. Pony Club in the 1950s, Worrall celebrated the 1992 Maryland Hunt Cup victory of Von Csadek, a horse trained by his son Doug and ridden by his grandson Patrick.

COMPLETE INSURANCE COVERAGE

LIVESTOCK MORTALITY
SURGICAL
FARM OWNERS
CARE CUSTODY & CONTROL
LIABILITY
WORKMEN'S COMP.

Christopher G. Norden
E. Sue Smith
Martha A. Hall
Michael Moran

(703) 347-3552 local
(800) 347-3552 watts
(703) 347-5906 fax
70 Main St., Suite 23
P.O. Box 3540
Warrenton, VA 22186

The EMO Agency, Inc.
Why settle for less?

Professional Service
Diversified Products

The Maryland Horse Breeders Association presents
an opportunity to

Attend the Breeders' Cup in 1995

MHBA-sponsored trip to Breeders' Cup XII

Saturday, October 28
Belmont Park, New York

Departure time: 6 am *(from Timonium; return by 11 pm)*

- *Round trip transportation from Timonium to New York's Belmont Park via comfortable motorcoach bus*
- *Reserved seat for Breeders' Cup Day at Belmont Park (grandstand section)*
- Daily Racing Form *for pre-event handicapping en route*
- *Morning boxed snack en route to New York; evening boxed snack en route to Timonium*

$100 pp MHBA members
$125 pp non-members

All tickets must be pre-paid. For information or to place your order by Visa or MasterCard, call Cricket Goodall at (410) 252-2100.
Send payment to MHBA, P.O. Box 427, Timonium, MD 21094

Paulrus makes big jump— from Kentucky Derby to Fair Hill

by Margaret Worrall

The remarkably versatile Paulrus, stakes-placed on the flat, won the Miles Valentine Novice Stakes, the $25,000 feature race at Fair Hill on Memorial Day. Purchased by Melinda and Jack Bass of Nashville, Tenn., in 1993, this 7-year-old by Golden Act—Fia had finished third in the Tropical Park Derby-G3 and seventh in the 1991 Kentucky Derby before being converted to hurdles by Pennsylvania trainer Janet Elliot.

A striking bay gelding, Paulrus broke his maiden over hurdles in his only 1993 start, a maiden special weight at Laurel Park, but was disqualified and placed second for bearing in in the stretch. He returned a year later to win a two-mile turf race on the flat in Atlanta and then sat out the rest of the season with an injury.

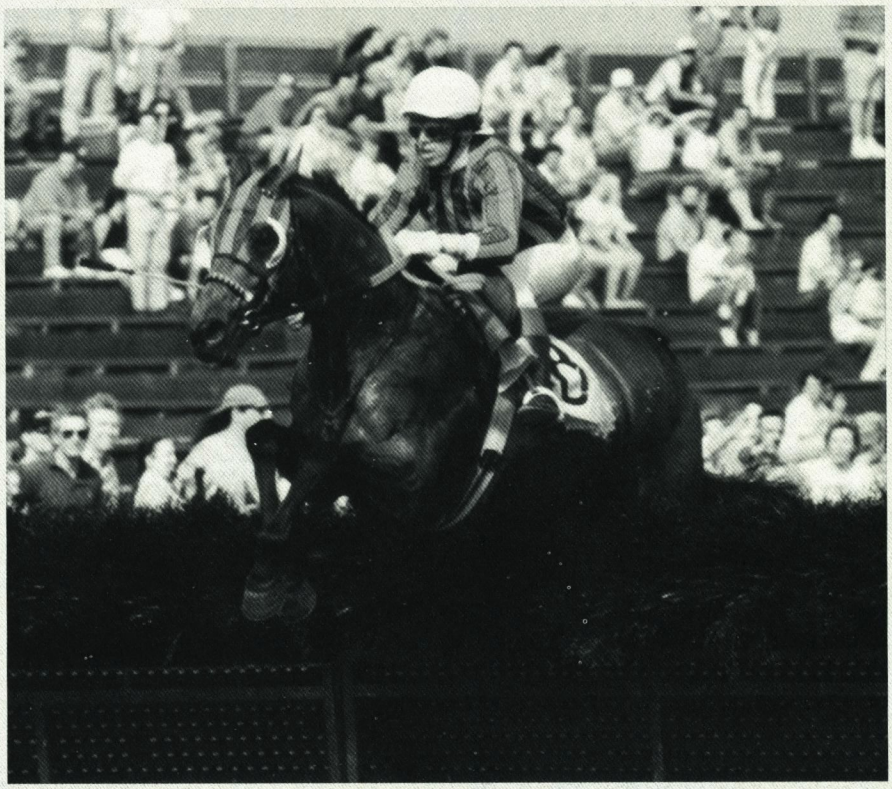

LAURA KILLEBREW (6)

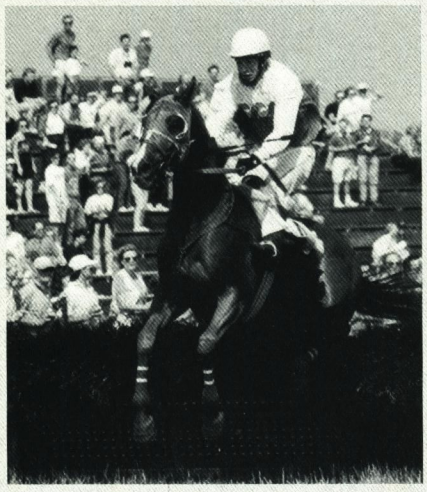

Paulrus and Jeff Teter (top photo) provided one of the high points of the day with their commanding ten-length score in the featured Miles Valentine Novice Stakes. From left, above: Roberto's Grace, ridden by Simon Hobson, dominated the field in the Elkridge hurdle and Raptor (Jeff Teter) held off runner-up Wellington Rock to capture the Annapolis open flat. Opposite page, top to bottom: odds-on favorite Lenape Sachem and Blythe Miller (on left) were disqualified to second and runner-up Water Skipper, ridden by Brooks Durkee, right, was placed first in the second division of the Zaccio maiden hurdle; American Rye (Patrick Cooney), left, went on to score over Don't Ask (Matthew McCarron) in the Chesapeake maiden hurdle; Stop and Listen, right, J.W. Delozier III up, defeated Tada and rider Blythe Miller in the first division of the Zaccio maiden hurdle.

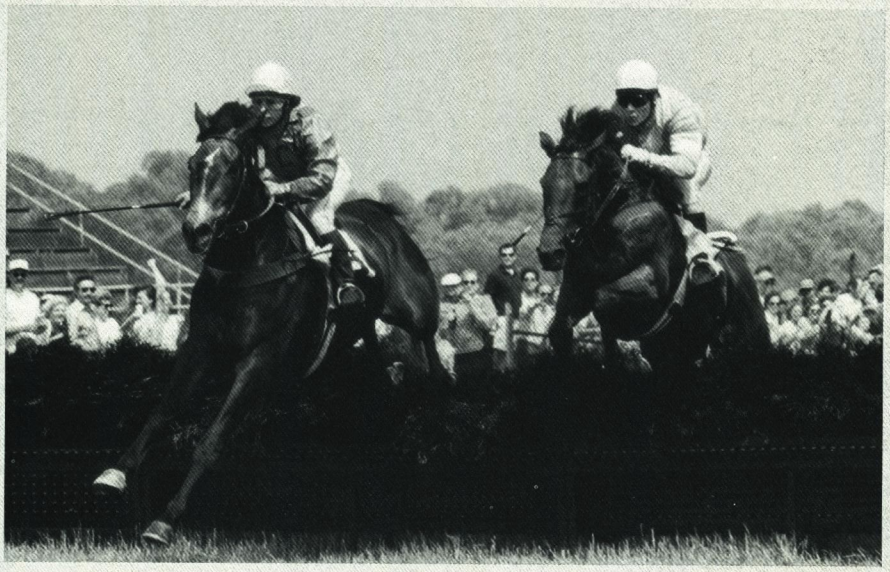

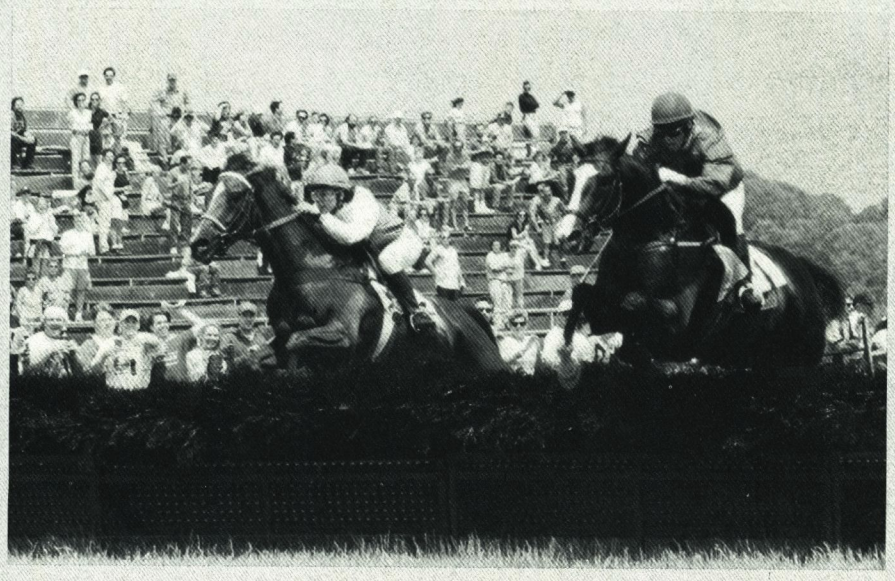

Finally, 1995 brought a change of fortune. Paulrus broke his maiden in the Sprint Centel hurdle at Foxfield (Va.) and reached stakes-winning form in the Miles Valentine, where Jeff Teter rode him to a ten-length victory over Trillium Stable's John's Call.

Tom Voss, of Monkton, Md., who is also joint-MFH of the Elkridge-Harford Hunt Club, added to his dominance of the NSA season by sending out Red Stripe Stables' Roberto's Grace to win the non-winners-of-two hurdle at Fair Hill.

Coming into the Fair Hill meeting, Voss led the standings with 12 wins in 30 starts, one win ahead of all-time leading trainer Jonathan Sheppard, who has won 11 races in 59 jump race starts so far this season. Neither Sheppard nor Jack Fisher, who also had 11 wins going to Fair Hill, found the winner's circle on Memorial Day. Janet Elliot, however, added two to her count of eight with the Valentine Stakes victory and a win in the open flat for her own 5-year-old Silver Hawk son, Raptor, also ridden by Jeff Teter. These victories place Elliot fourth on the trainers' list to date.

Gregory Bentley's Stop and Listen, with J.W. Delozier aboard, won the first division of the maiden hurdle event; Arcadia Stable's Water Skipper, ridden by Brooks Durkee, captured the second when Lenape Sachem, ridden by Blythe Miller, was disqualified for interference with Water Skipper in the stretch.

Rodney Jenkins-trained American Rye, owned by Mrs. Stephen Clark and ridden by Pat Cooney, came from behind in the last race of the day, a maiden claimer over National fences, to pass Thomas Pettit's frontrunning mare Don't Ask, ridden by Matt McCarron, at the wire.

The Fair Hill meeting began with four junior races. Kelley Dodds won the small pony division on her Diamond in the Rough; Anne Finney on Chrisco handed Arabella Knox one of her few defeats in the medium division, but Knox came back to win on Jay in the large; Finney was also victorious in the junior horse race with Mikey Smithwick's Sweet Air.

Although attendance on Memorial Day topped 10,000, Fair Hill officials announced that they will not card a fall race meeting.

Polish Numbers filly tops show

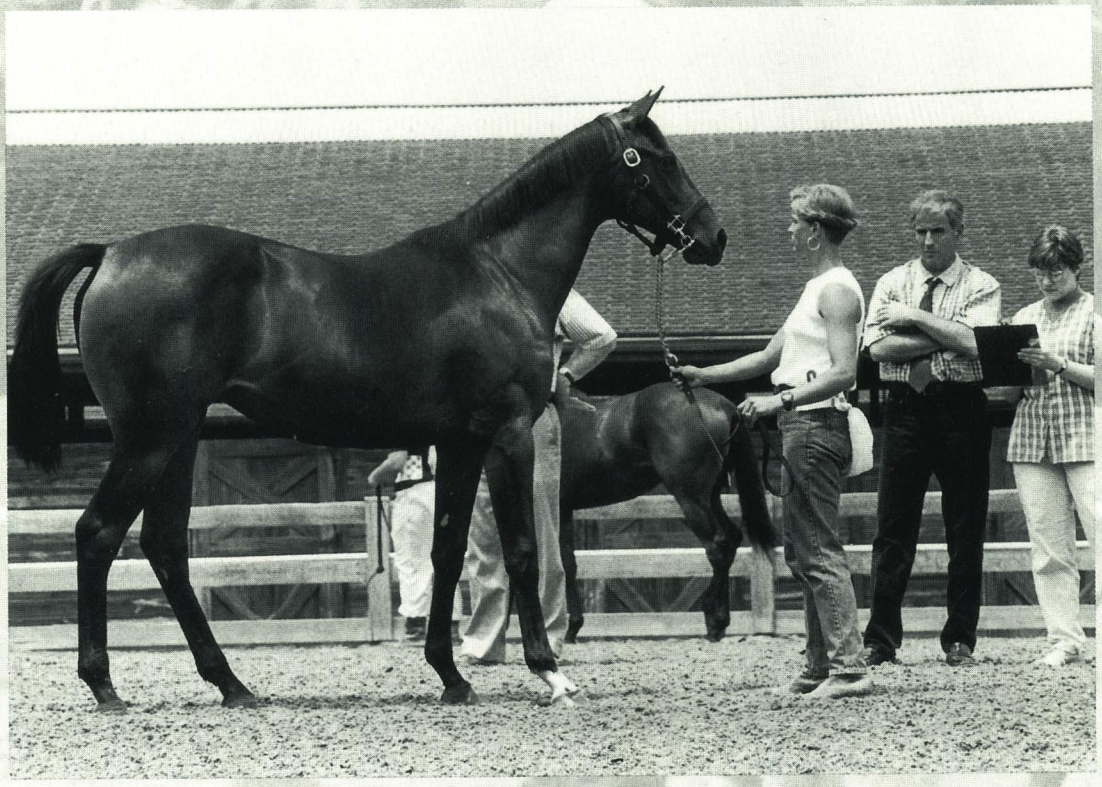

Judge Nick Zito casts an approving eye on the Yearling Show grand champion, a daughter of Maryland's leading freshman sire Polish Numbers and Dame Avie (by Lord Gaylord), a three-quarter sister to juvenile champion Lord Avie. The filly, owned and bred by Roger and Jackie Schipke's Colts, Ltd., was shown in the ring by the Schipkes' daughter Kim Boniface.

Polish Numbers, one of the hottest freshman Thoroughbred sires to come along in Maryland in recent years, rocketed still higher when trainer Nick Zito pinned one of his offspring grand champion at the Maryland Horse Breeders Association's Yearling Show.

Earth to Jackie, a filly by Polish Numbers out of the Lord Gaylord mare Dame Avie, owned and bred by Roger and Jackie Schipke's Colts Ltd., was judged best among 85 entries in the 61st annual event held June 25 at Timonium Fairgrounds.

Reserve championship went to Katharine M. Voss and Robert T. Manfuso's colt by Houston—Saucy n' Classy by Sauce Boat.

Zito, joining a long list of outstanding horsemen who have generously volunteered their expertise as judges of the MHBA Yearling Show, has excellent credentials for the task. The New York-based conditioner has trained two of the last five Kentucky Derby winners—each of whom he selected as yearlings.

First impressions are among the main things he relies upon, said Zito. "When I see the horse walking toward me, I get a sense right away of how that horse puts it all together," commented Zito, adding that he gives high marks to well-balanced individuals.

Although the Yearling Show is judged strictly on conformation, with the judge having no access to pedigree information, all four of the class winners selected by Zito come from stakes-performing families.

The grand champion (and Class III winner), shown in the ring by the Schipkes' daughter Kim Boniface, is out of an unraced three-quarter sister to 2-year-old champion Lord Avie. Earth to Jackie's dam Dame Avie, also a full sister to stakes winner Harriman, has produced graded stakes winner Primitive Hall and current stakes winner Northland Belle, from three foals of racing age.

Manfuso and Voss added to their already-impressive list of Yearling Show achievements with the reserve championship. This year's Yearling Show runner-up (and winner of Class II) is a half-brother to stakes-placed Hilda Mae (by Well Decorated—Saucy n' Classy), who took the reserve championship for Manfuso and Voss in the 1992 show judged by Carl Nafzger. In 1993, another of Saucy n' Classy's foals, a Chromite colt also exhibited Manfuso and Voss, was pinned first in his class.

Yearlings raised at Manfuso and Voss's Chanceland Farm in West Friendship, under the care and management of William S. Reightler, have earned four grand or reserve championships since 1992.

Brooke Gentner, of Fallston, scored her first Yearling Show coup when her colt Eesee's Dancer got the blue ribbon, over 45 other entries, in Class I. Eesee's Dancer is by Dancing Count out of stakes winner Eesee's Taw, by Blues Parade.

Class IV went to Frank A. Bonsal Jr.'s filly by Crafty Prospector out of stakes-placed Polar Wind by Northern Jove.

Maryland Million awards for the Maryland Million nominee earning the highest ribbons in Class I and Class III were presented to Brooke Gentner and Mr. and Mrs. Roger Schipke (Colts Ltd.).

The Worthington Farms Challenge Trophy, honoring the Maryland stallion whose offspring had the best overall ranking, was won by Polish Numbers, who stands at Northview Stallion Station, in Chesapeake City.

Groom's awards were earned by Eleanor Edmunds (Class I); Suzanne O'Connell (Class II); Robin Townsend (Class III); and Sinead Sheahan (Class IV).

Winners of the amateur judging contest were Joy Moore and Keith Dodd.

The MHBA thanks the following sponsors:

Class awards: Bel Air Farm Supply; Chanceland Farm; Fasig-Tipton Midlantic, Inc.; Purina and R.D. Bowman and Sons.

Trophies: Bonita Farm; Fasig-Tipton Midlantic, Inc.; Litz Bloodstock Services; Northview Stallion Station; Solstice; Weston/Roedown Farms; Worthington Farms.

Bonus awards: Country Life Farm; Hoffberger Insurance Group; R.F. Kohl, Inc. Horse Transportation; Maryland Million, Ltd.

Groom's awards: Anderson Feed Co.; Oatland Farm; Jean Walter; White Hall Feed Co.

Amateur judging contest: Maury, Donnelly and Parr, Inc.; Vordemberge Saddlery.

Patron: Manna Pro Corporation.

Tents: The Tent and Event Co.

Special appreciation: Maryland State Fair; Murmur Farm.

Yearling Show committee: John W. Boniface, Gordon C. Keys, Robert F. Kohl, Donald P. Litz Jr., Robert T. Manfuso, J.W.Y. Martin Jr., Wildie Peterson, Michael Pons, Jean M. Walter, Richard O. Woolley.

Class I—For colts and geldings foaled in Maryland in 1994, the produce of mares covered in Maryland in 1993. (46 exhibited.)

1. Eesee's Dancer, b.c., Dancing Count—Eesee's Taw, by Blues Parade. Owned and bred by Brooke D. Gentner, Fallston, Md. 2. Count Valay, b.c., Carnivalay—Countess Wi-

Brooke Gentner's Eesee's Dancer was judged best among 46 entries in Class I, sponsored by Fasig-Tipton Midlantic; Mason Grasty presented trophy to Barbara Boniface.

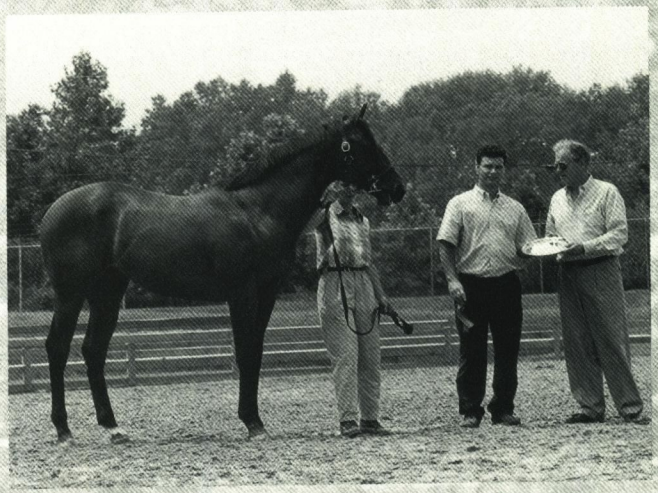

Co-owner Bob Manfuso (right) accepted award from Mike Warns, of sponsoring Purina Mills, for Class II winner, a colt by Houston out of stakes producer Saucy n' Classy.

Bel Air Farm Supply's April Cooper and Hal Clagett of Weston/Roedown Farms presented ribbon and trophy in Class III, won by grand champion filly Earth to Jackie.

Frank Bonsal's Crafty Prospector filly, handled by Paul Randall, won Class IV awards presented by Bill Reightler of Chanceland Farm and Wildie Peterson of Solstice.

mona, by Dancing Count. Owned and bred by Mrs. Charles R. Lewis, Ruxton, Md. 3. b.c., Deputed Testamony—Small Pinch, by Parfaitement. Owned and bred by Bonita Farm, Darlington, Md. 4. Cynics Beware, dk.b./br.c., Caveat—Cynicism, by Riverman. Owned and bred by Two Rivers Farm, Baltimore, Md. 5. b.c., Caveat—Shamrock Show, by Erins Isle (Ire). Owned by Welcome Here Farm, Glyndon, Md. Bred by Mrs. Timothy J. Gardner.

Class II—For colts and geldings foaled in Maryland in 1994, the produce of mares covered in states other than Maryland in 1993. (6 exhibited.)

1. b.c., Houston—Saucy n' Classy, by Sauce Boat. Owned and bred by Robert T. Manfuso and Katharine M. Voss, West Friendship, Md. 2. Tough As They Come, dk.b./br.c., Badger Land—Tough to Touch, by George Navonod. Owned and bred by Patrick Konka and Maureen Johnson, Westminster, Md. 3. ch.c., Lost Code—Saint, by Little Current. Owned and bred by Richard D. Norling, Darlington, Md. 4. b.g., Gilded Age—Muffin Club, by Travelling Music. Owned and bred by Mr. and Mrs. Wayne M. Bailey, Glenn Dale, Md. 5. ch.c., High Brite—Ran's Chick, by The Big Boss. Owned and bred by R. Larry Johnson, Gaithersburg, Md.

Class III—For fillies foaled in Maryland in 1994, the produce of mares covered in Maryland in 1993. (27 exhibited.)

1. Earth to Jackie, dk.b./br.f., Polish Numbers—Dame Avie, by Lord Gaylord. Owned and bred by Colts, Ltd., Fort Lauderdale, Fla. 2. Rooteen, dk.b./br.f., Baederwood—Archdiocese, by King's Bishop. Owned and bred by Richard F. Blue Jr., Brooklandville, Md. 3. dk.b./br.f., Allen's Prospect—One Ameri, by Amerrico. Owned and bred by Kennard Warfield Jr., Glenelg, Md. 4. Golden Corridor, gr./ro.f., Corridor Key—Golden Alden, by John Alden. Owned by Jeanne F. and Hal C.B. Clagett, Davidsonville, Md. Bred by Hal C.B. Clagett. 5. dk.b./br.f., John Alden—Azulejos, by Buckfinder. Owned and bred by Bonita Farm, Darlington, Md.

Class IV—For fillies foaled in Maryland in 1994, the produce of mares covered in states other than Maryland in 1993. (6 exhibited.)

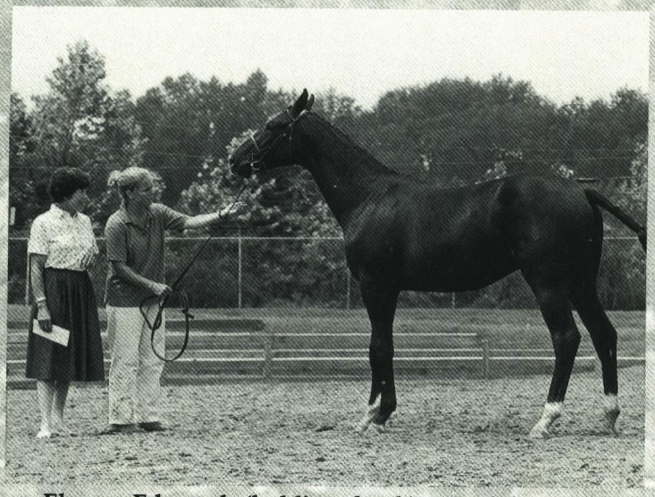

Eleanor Edmunds (holding shank) earned the groom's award in Class I, with her Rambo (Ire) colt. Jean Walter presented prize donated by Anderson Feed Company.

Groom's award in Class II went to Suzanne O'Connell shown handling Larry Johnson's High Brite colt. White Hall Feed donated award presented by Gordon Keys.

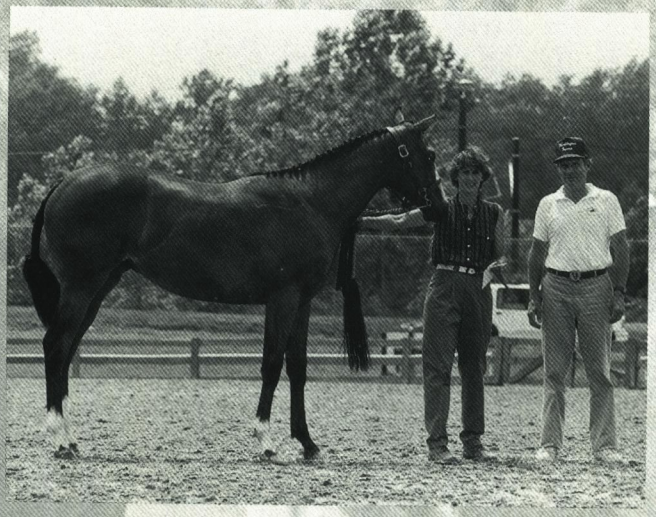

Robin Townsend took the groom's award in Class III with her Dancing Count—Run Nicoma Run filly; award donated by Jean Walter was presented by Duck Martin.

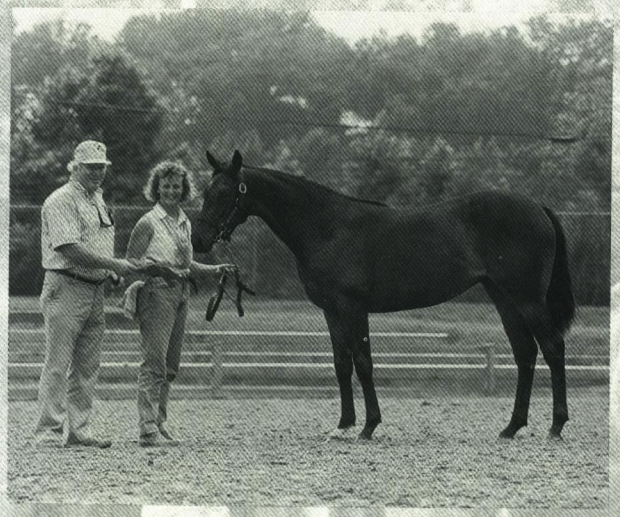

Sinead Sheahan, handler of Kennard Warfield's second-placed filly by Broad Brush—Double Stitched, accepted groom's award in Class IV from donor Gordon Keys.

1. b.f., Crafty Prospector—Polar Wind, by Northern Jove. Owned and bred by Frank A. Bonsal Jr., Glyndon, Md. 2. Gwan An' Laugh, b.f., Broad Brush—Double Stitched, by Spring Double. Owned and bred by Kennard Warfield Jr., Glenelg, Md. 3. ch.f., Geiger Counter—Two Ours, by Our Hero. Owned by Richard D. Norling, Darlington, Md. Bred by Harry R. Hoglander. 4. dk.b./br.f., Dr. Blum—Flaming Desire, by Big Burn. Owned and bred by Victoria Dailey, Alexandria, Va. 5. b.f., Charlie Barley—Loving Cup, by Big Spruce. Owned and bred by Curtis Mikkelsen and Patricia Horth, Brookeville, Md.

Purse award

Breeders Frank Zureick and Violet Cleveland have reaped yet another prize for 1994 champion Maryland-bred 2-year-old filly Urbane.

Each year a $25,000 premium is awarded to the exhibitors of the four Yearling Show contestants who

Amateur judges Keith Dodd and Joy Moore were handed julep cups by MHBA's Rich Wilcke (center).

earn the most money racing as 2-year-olds in North America. Every yearling shown, regardless of class standing, is eligible for these awards, which are provided by the Maryland Fund.

Distribution is 65 percent to the exhibitor of the leading earner; 20 percent to second; 10 percent to third and 5 percent to fourth.

Urbane (Citidancer—Dumfries Pleasure by Pleasant Colony), winner of the Moccasin Stakes and second in the Hollywood Starlet Stakes-G1 in her three starts at 2, was the top money-earner among 1993 Yearling Show competitors. Her 1994 earnings amounted to $105,700.

Runner-up in the Yearling Show purse awards was Oliver's Twist, the 1994 champion Maryland-bred 2-year-old colt. Oliver's Twist (Horatius—Heartful Star by Star de Naskra), who was shown by his breeder Bonita Farm, was undefeated in his three 1994 starts, including the Maryland Juvenile Championship and Rollicking Stakes, for earnings of $100,845.

Also getting premiums were:

◆ Quite Proper (f., Waquoit—Proper Ticket by Nodouble), bred and exhibited by Robert T. Manfuso and Katharine M. Voss; $99,515, Maryland Juvenile Filly Championship, 2nd Queen Empress Stakes, 3rd Heavenly Cause Stakes.

◆ Rose Law Firm (f., Mr. Goldust—Azulejos by Buckfinder), bred and exhibited by Bonita Farm; $47,162, Queen Empress Stakes, 2nd Green River Stakes.

All four premium earners won stakes, and each was sired by a Maryland stallion. But only two got ribbons in the show ring at Timonium: Urbane and Quite Proper placed fourth and fifth in Class III of the 1993 Yearling Show judged by trainer Tommy Kelly. ❧

Rich Wilcke (right) presented bonuses to (from left) Frank Zureick for top earner Urbane; John Boniface of Bonita Farm (Oliver's Twist and Rose Law Firm); and Bob Manfuso and Katy Voss (Quite Proper).

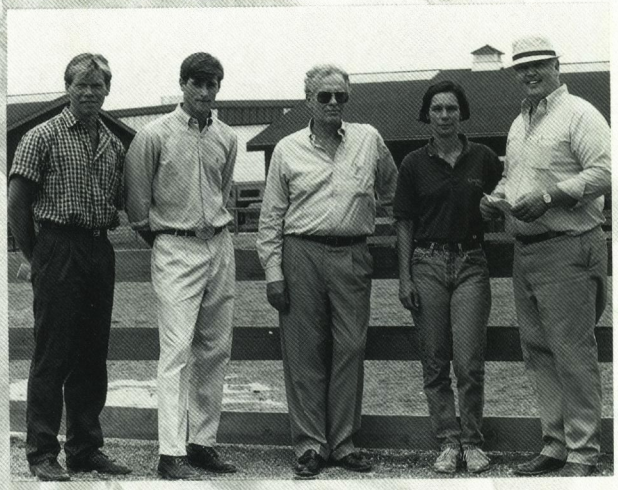

Judge Zito received a token of appreciation from Duck Martin. Names of grand champion and her sire will join elite company on Blarney and Worthington Farms Challenge Trophies.

1995
MARYLAND MILLION
10th ANNIVERSARY

Pre-entry deadline Thursday, October 5

Maryland Million Day
October 14, 1995—Laurel Park
$1,000,000 GUARANTEED

$200,000-guaranteed Maryland Million Classic
Three-year-olds and upward

$125,000-guaranteed Maryland Million Ladies
Fillies and mares, three-years-old and upward, turf

$100,000-guaranteed Maryland Million Lassie
Fillies, two-years-old

$100,000-guaranteed Maryland Million Nursery
Two-year-olds

$100,000-guaranteed Maryland Million Turf
Three-year-olds, turf

$100,000-guaranteed Maryland Million Oaks
Fillies, three-years-old

$100,000-guaranteed Maryland Million Sprint Handicap
A handicap for three-year-olds and upward

$100,000-guaranteed Maryland Million Distaff Handicap
A handicap for fillies and mares, three-years-old and upward

$50,000-guaranteed Maryland Million Handicap
A starter handicap for three-year-olds and upward

$25,000-guaranteed Maryland Million Steeplechase
A steeplechase for three-year-olds and upward

$25,000-guaranteed Maryland Million Distaff Starter Handicap
A starter handicap for fillies and mares, three-years-old and upward

Races restricted to Maryland-sired runners fully nominated through Maryland Millon Ltd. For information and entry blanks, contact Leonard C. Hale, Vice-president Racing, (410) 542-9400 or (800) 638-3811 (at PIMLICO) or (301) 725-0400 or (800) 638-1859 (at Laurel). For steeplechase information, contact William Gallo, NSA, (410) 392-0700. Or contact Maryland Million Ltd., P.O. Box 365, Timonium, MD 21094 (410) 252-2100.

Yankeeland Farm's major league status outlives famous founder

by Heather Hayes

When Charlie (a.k.a. King Kong) Keller died in 1990, many in the industry wondered whether his beloved Yankeeland Farm could survive without him.

For decades one of Maryland's leading Standardbred breeding establishments, Yankeeland was established in the 1950s by Keller, a five-time All-Star hitter and outfielder with the New York Yankees whose first love had always been horses. Raised on a Middletown dairy farm, Keller returned to Maryland after retiring from baseball and purchased a couple of broodmares and a small tract of land. In due time Yankeeland, located near Frederick, grew to 300 acres with more than 60 broodmares, and Keller became known as one of the most knowledgeable breeders in the business.

Over the years Yankeeland produced (and usually sold at auction) numerous quality pacers and trotters, including T.V. Yankee, a world record-setter and top Maryland trotting sire, Fresh Yankee, the first trotter to earn over $1,000,000, and Choice Yankee, a stakes winner of over $740,000. To remain in that league would take some heavy hitters.

True to his baseball roots, however, Keller had developed his own brand of farm team. For decades, he'd

Yankeeland Farm, like its management team, has continued to grow through the years. Below is a view of the main farm, comprising 150 acres, purchased in 1984. On opposite page, from left: Charles (Chaz) Keller IV, Charles (Charlie) Keller III, Charles (Chase) Keller V, Lexington (Lex) and Dan Bittle.

been quietly grooming a new generation that could lead the operation into the next century.

Today, Yankeeland Farm is owned and managed by several of the ballplayer's descendants, who have a fairly impressive batting average of their own. In fact, they hit a home run of their own last fall, when homebred Yankee Cashmere became the first Maryland-foaled horse to win a Breeders Crown event, capturing the $501,400 Cadillac Breeders Crown Two-Year-old Filly Pace at Woodbine.

Family ties are what hold Yankeeland together. Grandsons Dan Bittle and Charles (Chaz) Keller IV are responsible for the day-to-day breeding and sales operations, while grandson Brett Bittle oversees the training of the farm's race horses. Charles Keller III, a partner in an accounting firm, handles the farm's books and consults with his son and nephews daily on major decisions. Son Donald Keller, who managed the farm alongside Charlie Keller for several decades, advises on occasion, although he is officially retired. Other family members, who are named as co-owners of the farm, reside on the property.

"For all of us, the farm was like a second home when we were growing up," says Dan. "So it was really natural for us to get involved when we got older."

The grandchildren grew up just a few miles down the road from Yankeeland and spent their after-school hours and summers baling hay, painting fences, and prepping yearlings for sale, all under the watchful eye of their grandfather. "He was fair, but he could also be very demanding," says Brett. "One thing we all got from him was our work ethic, because he was an extremely hard worker who didn't cut corners. He expected us to keep our noses to the stone, so to speak."

The boys went off to college, but always returned during the summers. Dan, 32, knew he wanted a career on the farm, although he attended Shepherd College in West Virginia for two years before returning to Maryland full-time.

After a brief romance with veterinary medicine, Brett, 31, decided instead to study agriculture at the University of Kentucky and during school breaks worked for his grandfather's trainer, William (Bib) Roberts. "For me, my interests were always with the horses themselves, not picking up stones or painting fences," he explains. He began training in the late 1980s and currently operates a public stable at Winners International Training Center in New Jersey.

Chaz, 35, was perhaps the least enthusiastic about making a career out of the horse business. He attended

Lafayette College to study business and economics and slowly found his way back to Yankeeland. "I didn't grow up dreaming about being a farmer, but I also couldn't see sitting around behind a desk all my life."

Since taking over in 1990, the Keller boys have shown they were paying attention during those early lessons. Yankeeland offers some of the most sought-after consignments at Standardbred yearling sales, and although the Kellers retain just a couple of fillies each year to eventually replenish their broodmare band, they have of late been extremely successful at the races. Yankee Cashmere earned nearly $400,000 last year. Lovin Yankee, now a 4-year-old, was the fastest filly of her generation as a 2-year-old and has won $225,000. Trotter Diamond Yankee won several stakes races in 1994.

All three were, of course, trained by Brett, who with a stable of just six runners had earnings of more than $500,000 in 1994 and two Breeders Crown participants. "I'd say that's batting a pretty good average," he laughs.

Dan and Chaz are considered co-managers of the farm. "No one person sets the tone here," says Chaz. Although each has specific administrative duties (Chaz registers foals, for example, while Dan ensures that stake nominations are made on time), major decisions are made together in consultation with Charles III.

Yankeeland currently has 65 broodmares, most of whom are related to farm foundation mares such as Yankee Duchess, Modern Yankee, Wistful Yankee, and Hoot Yankee. The Kellers own shares in several top stallions, including pacers No Nukes (sire of Yankee Cashmere), Direct Scooter and Super Bowl and trotters Valley Victory, Speedy Crown, Balanced Image and Cumin. "We've been fortunate that we've been able to get access to some of the most successful stallions in the sport," says Chaz. "It's tough and risky breeding for the sales, because you're trying to perceive what the public might be interested in three years down the road."

This year, Yankeeland will sell more than 35 yearlings at the Kentucky Standardbred sale in Lexington, including a full brother to Yankee Cashmere and a half-brother to Lovin Yankee (by Art's Place). Another 15 or so will be consigned to the Garden State sale. "We're really looking forward to this year because we've hit a time when we have yearlings by popular sires to sell," says Dan.

For the better part of the past five years, the farm has been profitable, which Dan and Chaz admit has been easier because of the good financial health the farm was in when they took over. "Our grandfather gave us a really good foundation," explains Dan, who adds that when his grandfather died, the farm was debt-free.

The farm has to stand on its own, however, as there is no (and never has been any) outside wealth to fund it during bad times. "It's a really tough business," Chaz admits. "But with the way things are, what has been made, we've made, and what has been lost, we've lost. So if things don't go right, we don't have anyone to blame but ourselves."

"We like to live by our grandfather's direction," adds Dan. "But on the other hand, we've had to change some as the business has changed, as he would have, and did in the past."

Like other farms in Frederick County, Yankeeland may find that the most daunting threat to its survival is not industry economics but residential and commercial development; houses are already butted up against Yankeeland property on one side. The family realizes that future relocation may be inevitable, although they try not to ponder such a scenario.

It's hoped that the next generation—the great-grandchildren—will one day run Yankeeland. Already, they spend their spare time playing on the farm.

At left: present-day 300-acre Yankeeland grew from an 11-acre parcel in Yellowsprings, improved by this bank barn; center aisle barn is a later addition. Roofs of encroaching development are visible just beyond the barn on a nearby 40-acre tract that was annexed, as was Charlie Keller's 90-acre home farm (opposite page) where he lived out his life.

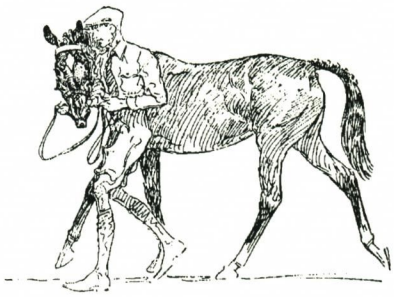

Standardbred news

by Jerry Connors

Local horses cut wide swath

It used to be that the term "Maryland-bred" or "Maryland-sired" would bring a look of skepticism, or perhaps a snicker or scowl, from a "sophisticated" member of the harness racing fraternity, used to dealing with blue-blooded pedigrees and "fashionable" sires.

But the Maryland breeding program has come of age in recent years, growing by leaps and bounds as the performances of the trotters and pacers produced in the Free State have improved markedly. Two recent performers—one close to home, the other quite far away—prove that a Maryland horse is a force to be reckoned with at any level of competition.

The 3-year-old Tyler's Mark pacing gelding Lifestyler, in only his third race of the year, rewrote the all-time standard in Maryland-restricted competition when he toured Rosecroft's lightning fast oval in 1:53 for driver John Wagner, trainer Ed Gorgei and the 4 G's Enterprises. For those who can recall when a Maryland horse did well to break 2:00, then 1:57, this newest entry in the record tables was a testament to the rapid development of the Maryland-bred and Maryland-sired harness horse.

S J's Photo, a trotting son of Photo Maker, was a Maryland champion at 2 and 3, and before this year he had also shown that he could hold his own against national caliber horses. But this year has been the "Year of S J."

In only his second start of the season, S J's Photo equaled the world mark of the international star Napoletano with a 1:54⅕ victory at Meadowlands. S J's Photo had little time to rest on his laurels, however, as he and trainer/driver Dave Wade were soon on a plane to Europe, where they would face the elite of world trotting in four Scandinavian tests.

The first came on April 30, when he faced the great Finnish trotter Houston Laukko in the Finlandia-Ajo at the Helsinki track. The Maryland-bred made short work of the international field, winning in 1:57⁹⁄₁₀.

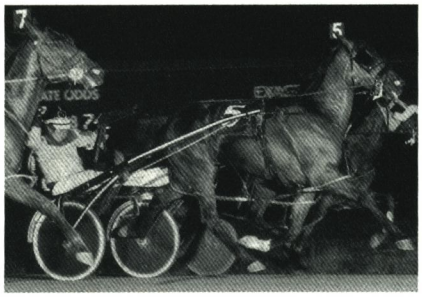

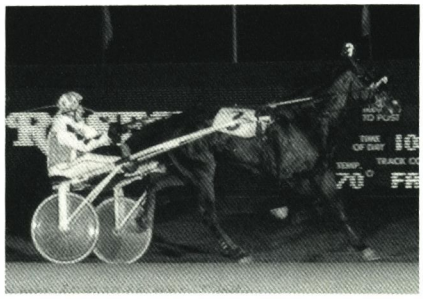

Maryland Sire Stakes Final winners (top to bottom): Markenjay Stud's Nick's Fantasy, driven by trainer Robert Ritchie; Snazzy Miss, piloted by co-owner Les Givens; and Power to Be, who established a new track record (1:58⅗) for 3-year-old trotting geldings at Rosecroft Raceway, with owner/trainer Dan Camac at the reins.

It snowed on May 14 in Oslo, Norway, the site of S J's second continental start. But the falling flakes were not nearly so tough an obstacle in the Oslo Grand Prix at the Bjerke track as was Copiad, the number one trotter in the world and the 2-5 favorite in a stellar field.

Copiad prevailed, but he knew he had been in a tough race. Wade guided S J's Photo to the top early in the mile and a quarter contest, and when Copiad made his move to challenge, his American rival kept him parked out. Copiad was finally able to get by S J's Photo in the stretch, but the Maryland horse showed his class by holding on for second over a pack of late rushers.

The European grand circuit next went to Stockholm, Sweden, on May 28, for Europe's premier race at a mile, the Elitloppet, this year sponsored by Mitsubishi and worth $462,962.

The race called for elimination heats, with the top finishers coming back for the final. Copiad won his elimination impressively, but so did S J's Photo, and the European crowd by now had come to respect the gallant American; he was played to 2-1 in the final, with Copiad 1-5 and "name your price" on the rest—such international heroes as Bullville Victory, Bolet's Igor and Zoogin.

Both S J's Photo and Copiad rushed for the early lead. S J's Photo sought to keep his rival outside, but Copiad proved a bit much that day, and as that rival passed him in close quarters, S J's Photo lost stride and fell back. Copiad won, but S J's Photo had again given him more battle than any other trotter in the world.

The final European stop for the trotter and Wade was at Copenhagen on June 11, in the Copenhagen Cup at Charlottelund. There was no Copiad in the field that day, but even he would have had it tough against S J's Photo, who was outside the entire mile and a quarter distance, but still won in 2:26⁵⁄₁₀—a clocking superior to the exist-

ing North American record for that distance.

S J's Photo earned approximately $200,000 on his continental tour for his owners, the Three Continent Stable and Kosmos Horse Breeders. But, perhaps more importantly, he earned respect and praise for his trainer/driver Dave Wade, for himself, and as the proudest representative of the new wave of Maryland-bred harness horse.

Sire Stakes update

◆ The Bonebreaker gelding Power to Be swept the first 1995 Maryland Sire Stakes series, winning both preliminary legs and the final held May 18. Driven in the $63,080 final for 3-year-old trotting colts and geldings by his owner/trainer Dan Camac, he scored by a length over T V's Inferno, setting a new track record of 1:58⅘ for 3-year-old trotting geldings at Rosecroft. It was also a new lifetime record for Power to Be.

◆ Spring rains drenched the Rosecroft oval for the $66,170 Sire Stakes final for 3-year-old colt and gelding pacers on June 3. Over the sloppy track, Nick's Fantasy held on to win by a nose over Tyler's Steve, with Poverty Bay a head behind in third place. Owned by Markenjay Stud of North Hollywood, Calif., Nick's Fantasy paced his mile in 1:55 for his trainer/driver Robert Ritchie. The domination of pacing sire Tyler's Mark continues in 1995, with the top three finishers all sired by the great son of Tyler B.

◆ Three-year-old trotting fillies took the Rosecroft stage on June 8 for their $66,620 Sire Stakes Final event. Snazzy Miss continued her winning ways with a decisive three and a half-length victory over Ramstone Kari and the fast-closing Anniebobs. Sired by Oak Grove Star, Snazzy Miss acquired a new lifetime mark of 2:00 for trainer/driver/co-owner Les Givens. She is also co-owned by Wayne Givens, Bernard Fink and Sheila Felsen.

Maryland's leading active trotting sires in 1995

Statistics compiled by USTA for stallions currently standing at stud in Maryland. Statistics rank horses by 1995 earnings through July 11. Leading earners list money earned only in 1995. Lifetime earnings are stallion's total progeny earnings.

Sire	*1995 Earnings*	*Strs.*	*Ave./ starter*	*Leading earner*	*Lifetime earnings*
Photo Maker	$464,825	30	$15,494	S J's Photo ($238,295)	$1,536,126
T V Yankee	315,470	77	4,097	TV's Inferno ($44,471)	3,728,821
Bonebreaker	185,448	29	6,395	Power to Be ($60,396)	2,029,143
Go Get Lost	44,193	15	2,946	Lost My Cookies ($18,909)	140,793
Tarport P A	34,921	13	2,686	Snappy P A ($12,866)	155,185
Yankee Kid	32,702	3	10,901	Gary's Kid ($19,770)	180,516
Tuned	14,883	2	7,442	Windy Tuned ($13,465)	149,246
Meadow Crown	11,464	11	1,042	Lincoln Crown ($4,370)	98,549
Double Hill	10,045	1	10,045	Casey's Double ($10,045)	53,145
Biloxi Blues	3,000	1	3,000	Benevolent Blues ($3,000)	3,000

Maryland's leading 2 and 3-year-old trotting sires in 1995

Sire	*1995 Earnings*	*Strs.*	*Ave./ starter*	*Leading earner*
T V Yankee	$117,683	31	$ 3,796	TV's Inferno ($44,471)
Bonebreaker	92,441	8	11,555	Power to Be ($60,396)
Go Get Lost	32,803	13	2,523	Lost My Cookies ($18,909)
Photo Maker	30,112	7	4,302	Bionic Leebrook ($18,282)
Tarport P A	20,194	8	2,524	Snappy P A ($12,866)
Meadow Crown	7,618	7	1,088	Lincoln Crown ($4,370)
Yankee Kid	3,160	1	3,160	Ann's Kid ($3,160)
Biloxi Blues	3,000	1	3,000	Benevolent Blues ($3,000)

Maryland's leading active pacing sires in 1995

Sire	*1995 Earnings*	*Strs.*	*Ave./ starter*	*Leading earner*	*Lifetime earnings*
Walton Hanover	$1,955,168	246	$7,948	Spock Hanover ($83,418)	$26,240,074
Tyler's Mark	1,210,097	229	5,284	Strike the Anvil ($50,500)	8,735,708
Landslide	1,075,962	158	6,810	Barrys Choice ($131,050)	25,586,185
In the Pocket	491,823	106	4,640	All I Ask ($82,155)	877,642
Distant Thunder	287,500	94	3,059	KG's Porter ($18,386)	10,855,673
Pershing Square	205,080	59	3,476	Square It ($29,936)	1,678,119
G E's Romanero	187,011	56	3,339	Native Dancer ($36,660)	3,113,889
Super Bradshaw	165,706	45	3,682	Tampa ($17,948)	2,945,279
Au Crombie	152,342	39	3,906	Victory With In ($11,904)	577,276
Conquered	106,150	40	2,654	Prince Ebony ($13,780)	4,343,806

Maryland's leading 2 and 3-year-old pacing sires in 1995

Sire	*1995 Earnings*	*Strs.*	*Ave./ starter*	*Leading earner*
In the Pocket	$491,823	106	$4,640	All I Ask ($82,155)
Tyler's Mark	438,034	102	4,294	Nick's Fantasy ($45,571)
Walton Hanover	412,896	51	8,096	Spock Hanover ($83,418)
Au Crombie	50,440	17	2,967	Double Goldie ($9,938)
Conquered	50,264	28	1,795	Ohtobe Special ($8,226)
Landslide	46,574	18	2,587	Fossilized ($18,910)
Tuned	36,252	8	4,532	Kitty Kitty ($29,006)
Gobot	27,752	1	27,752	Masterman ($27,752)
Distant Thunder	23,877	17	1,405	Miss Concorde ($12,517)
G E's Romanero	23,708	23	1,031	GE's Jim ($5,853)

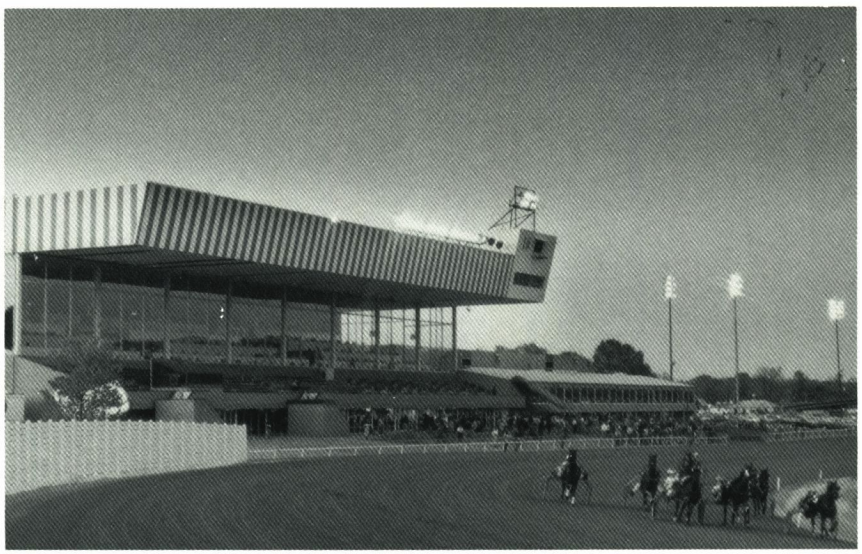

Standardbred horsemen buy race tracks with backing from casino firm

June 30, 1995 is an historic date for Maryland racing. On that day, Cloverleaf Standardbred Owners Association purchased Maryland's two beleagured Standardbred tracks, Rosecroft Raceway and Delmarva Downs, from Colt Enterprises.

Cloverleaf Standardbred Owners Association, which represents 1,400 horsemen in Maryland and surrounding states, is the first horsemen's organization in North America to own a race track outright.

The purchase price was $12 million.

The transfer of Rosecroft/Delmarva also marks the first major inroad for casino interests in this state. A $10.6 million loan from Bally's Entertainment Corp. enabled Cloverleaf to complete the purchase.

Under the arrangement between Cloverleaf and Bally's, the horsemen's group is the sole owner of the tracks. However, if casino gaming is legalized in Maryland, Bally's has the option to buy a half-interest in Rosecroft and Delmarva for $4.8 million. A major player in the casino game, Bally's operates casinos in Atlantic City and Las Vegas.

Cloverleaf Standardbred Owners Association has established a wholly-owned subsidiary, Cloverleaf Enterprises Inc., to operate the two tracks. Jerry Brittingham, president of Cloverleaf Standardbred Owners Association, will also serve as president of Cloverleaf Enterprises. Other Cloverleaf Enterprises officers include: vice-president, Dr. Roger Omwake, a veterinarian; secretary/treasurer, Frank Chick, a horse owner and businessman; and director and counsel, John Davey, an attorney.

Day-to-day management of Rosecroft and Delmarva is being handled by Bally's, under a separate management agreeement between Cloverleaf and the casino firm. "Our ability to work with Bally's will be most beneficial to all," said Cloverleaf president Jerry Brittingham. "They are firmly and successfully in the entertainment business, and they will provide the necessary drive and leadership to make the tracks a successful and profitable business."

Bernie Murphy, vice-president of corporate affairs for Bally's, commented: "We believe that we can bring many fresh and innovative ideas to the properties which will insure the health of the harness racing industry in the short run. And in working with Cloverleaf and the Standardbred community, with our mutual goals, we believe that the longterm health of the industry will be bright as well."

MARYLAND STANDARDBRED BREEDERS ASSOCIATION

August/September 1995

Cloverleaf at the finish line: the purchase of Rosecroft and Delmarva Raceways

by John McDonough

As the Memorial Day holiday weekend approached, Charlie Lockhart wondered if the Cloverleaf Standardbred Owners Association was any closer to consummating the purchase of Rosecroft and Delmarva Raceways than it had been last February, when the letter of intent to purchase the tracks from Colt Enterprises was inked. Despite a tremendous effort by the Standardbred horsemen's organization's officers and attorney Alan Foreman, the necessary financing to pay off the existing debt of $8.1+/- million on the tracks (held by First National Bank of Maryland), pay the tracks' many creditors, and have sufficient working capital (all told the amount was $10.6 million) seemed unattainable. Even worse, the organization's board of directors was split over an offer from Bally's Entertainment Corp. to purchase the letter of intent from Cloverleaf.

Actually the 32 members of the board of directors were more or less united on the "concept" of buying the tracks from Colt themselves. After all, Bally's had only committed to keep the tracks open for three more years, basically until the forthcoming debate on further legalization of casino gaming in Maryland would be over. But, for many members of the board (and more than a few rank and file members) three more years was better than closing on June 29, the deadline set by Colt. Cloverleaf buying the tracks was all well and good, but what was the point of buying them if you didn't have enough money to operate them properly? At least Bally's would have the financial resources to restore the tracks to economic health and pay the purses necessary to make the tracks viable, and—well—three years is three years.

A group of directors, led by president Jerry Brittingham, had hoped an offer of financial help from the Maryland Jockey Club (the state's Thoroughbred tracks, Laurel Park and Pimlico, of which Joe De Francis is major owner and CEO) would enable Cloverleaf to close the deal. The plan was for the Maryland Jockey Club to loan Cloverleaf $1 million; several harness horsemen, led by breeder Joe Thomson, would loan another $1 million. Then the $8.1+/- First National Bank of Maryland loan would be refinanced, possibly with insurance by the Maryland Industrial Financing Authority. But, as Memorial Day weekend began and the countdown to June 29 started, the financing needed to buy the tracks seemed very elusive.

This was the story Lockhart laid out for John McDonough, the managing partner of O'Malley, Miles, Nylen and Gilmore, at McDonough's seaside condominium in Bethany Beach, Del., that holiday weekend. At the recommendation of Cloverleaf counsel Alan Foreman, Lockhart and Brittingham had retained the O'Malley firm to take a fresh look at the jumble of proposals from the Maryland Jockey Club, Bally's and other casinos and developers who either wanted to buy the tracks or provide financial assistance to Cloverleaf. That coming Wednesday, May 31, at the Wyndham Hotel in Annapolis, a negotiating team

consisting of Lockhart, Brittingham, board member and veterinarian Dr. Roger Omwake and a representative from the general membership, businessman and horse owner Frank Chick, would meet with representatives of all the groups, and recommend a course of action to the board of directors at a specially-called meeting.

Essentially, Lockhart explained to McDonough, Cloverleaf needed $10.6+/- million, $8.1+/- million to pay off the First National Bank loan, and $2.5 million to make immediate payments to creditors to close the loan, and for working capital. And the June 29 deadline was firm. Already, Delmarva Downs, the harness track outside of Ocean City, would not open for live racing over the Memorial Day weekend, its traditional opening date. In addition, a federal plant-closing notice dated June 29 had been issued for Rosecroft, a major employer in Prince George's County.

McDonough was concerned about the dependence of the Maryland Jockey Club loan proposal on MIDFA insurance. It appeared First National would only refinance $6.6+/- million, and the total loans from the Maryland Jockey Club and harness horsemen would be about $2 million. So that left Cloverleaf about $2 million short of the $10.6+/- million. The vague plan was to acquire MIDFA insurance and persuade First National to refinance its entire $8.1+/- loan. But McDonough was dubious that MIDFA insurance could be successfully obtained by the deadline of June 29.

Yet, assigning the letter of intent to Bally's had many drawbacks as well. Bally's had only committed to keep the tracks open three years. So, if the casinos were *not* legalized in Maryland, what would happen to the two harness tracks? Moreover, if casinos *were* legalized, how could *all* of the race tracks in Maryland, both Rosecroft and Delmarva, plus the two Thoroughbred tracks, survive? Lockhart and the board of directors of Cloverleaf very much wanted to purchase the tracks and maintain control of their own destiny. But from where was the money going to come? That was the $10.6-million question!

As the 4:30 p.m. time for the board of directors meeting came and went, the negotiating committee was still wrestling with the dilemma. The committee had begun work at 10 a.m. the morning of May 31, hearing from about a half-dozen presenters. During those meetings, McDonough, the O'Malley firm lawyer, had noticed that Bally's representative Bernie Murphy, in an almost casual aside, had offered to "match" the Maryland Jockey Club loan of $1 million. He strategized with his partner John Davey that they would ask Murphy to consider a $5-million loan, enough to pay creditors, have substantial working capital, and then try to refinance at least $6.6+/- million of the $8.1+/- million First National loan, without MIDFA insurance. McDonough and Davey had already concluded, after a holiday weekend of research and consultations with Maryland officials, that the MIDFA insurance was going to be difficult to obtain prior to the June 29 "drop dead" date.

When asked, Murphy responded that he would have to consult with Arthur Goldberg, the president of Bally's. The negotiating committee was dubious that Murphy, a charismatic former FBI agent from Baltimore, now chief of staff for Goldberg, could get an OK for a $5-million loan in a few hours. To their surprise, Murphy returned at about 5 p.m. to announce, yes, Bally's would agree to a $4-million loan. Having delayed the board of directors meeting for over an hour already, and with a general membership meeting scheduled at 7 p.m., the negotiating committee asked president Jerry Brittingham to begin the meeting.

As the board of directors heard summations from Murphy and other proposers, it became clear a previously-divided board of directors saw an opportunity to forge a new consensus on buying the race tracks. The sentiment of the board jelled after an inspirational speech by Joe Thomson (the horseman who had intended to join the Maryland Jockey Club with a $1-million loan) that Bally's $4-million loan would enable Cloverleaf to still buy the tracks and control their own destiny. Dr. Omwake added a recommendation that Cloverleaf see if Bally's would agree to a performance-based management agreement to manage the tracks. A consensus was reached, and the board of directors authorized its legal team of Alan Foreman and O'Malley, Miles, Nylen and Gilmore to negotiate the terms of the financing from Bally's and First National, and obtain approval from the Maryland Racing Commission to close by the all-important June 29 deadline. The plan called for a reopening of Delmarva Downs by the fourth of July holiday week. An emotionally drained and skeptical membership wondered aloud at the meeting if it were possible to do all of this in less than 30 days. And, as the negotiating committee and attorneys made tentative plans to meet the next day, they too wondered if it could be accomplished.

But the negotiating committee proved up to the challenge. In a three-week whirlwind of negotiations and briefings of Maryland racing and legislative officials, the final deal of a $10.6-million loan from Bally's, with a performance-based management agreement with them enabling Cloverleaf to pay off the entire $8.1+/- million owed First National, was approved. On June 29, the Maryland Racing Commission approved an historic first: the purchase of race tracks by horsemen. At the offices of Colt's lawyers, Gordon, Feinblatt in Baltimore, the transaction was completed about midnight. Rosecroft opened for business the next day, June 30, and six days later Delmarva Downs reopened. Like one of its member's race horses, Cloverleaf had rounded the turn at Memorial Day well back in the pack, but in a 30-day stretch run had fought its way to the fore and crossed the finish line by a nose at midnight on June 29!

Is this really the finish, though? As Cloverleaf, with its new financial backing and management expertise from the Bally's Entertainment Corp., goes forward to meet the challenge of racing at the close of the 20th century, there are more races to be won. Cloverleaf wants to improve the quality of horses and racing at the tracks and increase purses and handles. The prospect of legalization of casino gaming in Maryland and of additional gaming at tracks in Delaware and West Virginia and probably in other states in the region will be a major challenge as well. But, having won one race, Cloverleaf is eager to keep on winning, and that is what it intends to do. For two centuries, harness racing has survived in Maryland. As the next century begins, Cloverleaf plans to see it continue for at least one more.

Fairs offer stakes races

Stakes races for Maryland-bred and sired 2 and 3-year-olds will be offered for the first time on the fair circuit.

The Great Pocomoke Fair (August 25 and 26) and the Great Frederick Fair (September 18 to 23) will be taking entries, with a two-day box in effect.

Blankets and prizes will be awarded to the winners. For further information, contact Pete Wathen (301) 567-4453.

MSBA

LIFESTYLER CAPTURED THE MARYLAND SIRE STAKE FOR 3-YEAR-OLD COLTS AND GELDINGS, PRELIMINARY NUMBER TWO, FIRST DIVISION, IN SENSATIONAL ONE-MILE PACING TIME OF 1:53. IT WAS THE FASTEST MILE EVER FOR A MARYLAND RESTRICTED RACE.

Lifestyler sets the mark

The record for the fastest mile ever in a Maryland restricted race belongs to Lifestyler. The 3-year-old gelding by Tyler's Mark, out of the Niatross mare Light My Life, lit up the night of June 30 with a new lifetime mark of 1:53.

The Maryland Sire Stakes record holder, owned by 4 G's Enterprises, Inc. and trained by Edward Gorgel, was driven to victory by John Wagner.

MEMBERSHIP APPLICATION
Maryland Standardbred Breeders Association

Membership dues are $25 for the first family member and $15 for each additional member. The initial family member will receive a subscription to *The Maryland Horse* magazine.

Name _____

Address _____

_____

State _____ Zip _____ Telephone _____

Please check all that apply:

❑ **Breeder** ❑ **Owner** ❑ **Trainer/Driver** ❑ **Associate**

Please mail applications to:

Eli Solomon
220 Atlanta Road
Riviera Beach, MD 21122

MARYLAND STANDARDBRED BREEDERS ASSOCIATION, INC.

President, Dr. William E. Riddle; **1st vice-presidents**, Dr. Ronald Banning, Dan Bittle; **2nd vice-president**, Christopher Lee Sr.; **secretary**, Ralph Holloway; **treasurer**, Eli Solomon.

Directors: Philip Callahan, Frederick W. Hertrich III, Felicia Hilleary, John W. Murray Jr., Dr. William J. Solomon, James Steele, Joe M. Thomson, Donald Trivits, Beth Trotto, Daniel H. Warrington, Pete Wathen, B. Charles Williams.

Looking back

50 years ago. . .

◆ Joe H. Palmer noted that yearlings sold at Keeneland and Meadow Brook (which replaced war-closed Saratoga) in the summer of 1945 averaged an "unheard of" $6,727. Said Palmer: "Those who sought for comparisons did not find them; there was never any previous season in which prices came within shouting distance of those of 1945. The good old days weren't half as good."

◆ In an editorial on the coming fall racing season, Don Reed wrote: "Maryland horsemen, like the rest of the nation, rejoiced over the unexpectedly early conclusion of the war against the Japanese and immediately began plans for the resumption of normal procedure in their racing schedules."

◆ Offering guidelines on the selection of yearlings, Virginia breeder Abram S. Hewitt advised: "Yearlings with contracted feet can be cured in time and with skill. Shelly feet often stay with a horse through life and breed on in his descendants. There is no truer axiom than 'no foot, no horse.' It is generally admitted that Virginia-raised horses have the best feet." On which Humphrey S. Finney commented editorially: "*By whom?*"

◆ Danny Shea, owner of Merryland Farm, advertised two stallions—Mr. Bones, a Thoroughbred, and Nikimi's Footprint, a Percheron. The Merryland phone number was Fork 2951.

30 years ago. . .

◆ Nearing completion at Timonium was the new sales pavilion, as builders Sam Pistorio and Dig DeGarmo strove to meet the deadline of September 30, when the Eastern Fall Yearling sale was scheduled to begin. Over 300 head were catalogued for the two-day auction.

◆ Although he had owned horses for more than 30 years, John A. Manfuso was acquiring his first farm when he purchased a 165-acre estate in Carroll County. Manfuso's breeding stock—14 broodmares, eight foals, five yearlings and the 12-year-old stallion Spin—were to be moved there in October, under the care of farm manager Monti (Sonny) Sims.

September 1965: Former USET member Hugh Wiley, moonlighting from his job with a Baltimore investment counseling firm, launched a riding school at the Fallston (Md.) farm of Sylvia Hechter.

◆ Although he declared himself "practically on crutches," Basil Hall was still ponying his own horses at age 79. Commented Hall: "It's like Mr. (Edward S.) Voss said to me the other day. He said: 'You know, Basil, what keeps us young? It's horses, that's what.' "

10 years ago. . .

◆ For the first time in 30 years, Timonium's race meeting was to be confined to the ten days of the fair itself. Said general manager Max Mosner: "I hope in my heart that people will support Timonium and not kiss it goodbye. It has been six years since we made enough money to pay income taxes. And, quite frankly, I think we'll all be tickled if we have a break-even meeting."

◆ Old pros Tiger Bennett and Mikey Smithwick arranged an informal race card for the younger set. Run over the Smithwick and Bennett pastures, the races were divided according to the size of the animal, some over fences and some on the flat. Special attention was given to safety and control of the mount. Among the participants were Beth, Charlie and Emily Fenwick, Nancy and Bill Martin, Brooks Durkee and Patrick Worrall.

◆ Under the watchful eye of Lynda O'Dea, a dazzling new $2-million high tech sports and betting complex was being created at Laurel. Although the concept of a Sports Palace was Frank De Francis's, the execution was entirely O'Dea's; she supervised everything from the computer technology to the design of the light fixtures and the color of the chairs. The grand opening would occur when Laurel's fall meeting began.

◆ In the four years since they bought Liberty Hill Farm in Mt. Airy, Elliott and Lucy Kessler had acquired a band of ten broodmares, sold a crop of yearlings and bred the grand champion of the 1985 MHBA Yearling Show, a North Tower filly out of Tor's Lib by Rungus. Kessler professed himself a happy man: "My fantasy has come true. Most people are disappointed in their fantasies. But mine has turned out to be everything I ever expected." (Editor's note: Liberty Hill Farm is the breeder of the 1994 Maryland-bred champion older male, Grade 1 winner Taking Risks.)

Maryland-bred Thoroughbred stakes winners

Index

Three-year-olds

Earn My Keep
Fighting Countess
Ops Smile
Sam's Quest
Star Trace
War Hostage
Western Miner

Older horses

Ameri Valay
Awad
Cigar
Circuit Bar
Concern
Goldminer's Dream
Jest Punching
Smart 'n Noble
Tidal Surge
Unfinished Symph
Wee Miss Bee

THREE-YEAR-OLDS

Earn My Keep

Royal Vale Stakes
$30,000-added, 1⅛ mi., turf, 3-year-olds. Pimlico, June 4.

Earn My Keep's victory in the Royal Vale Stakes at Pimlico was tremendously rewarding for his trainer Kim Godwin. The young horsewoman not only got her first stakes win, but also found her judgment validated.

"I always said this horse was special; that he had a lot of class," said Godwin of the 3-year-old gelding, who had made 11 starts before breaking his maiden in April for a $14,500 claiming tag.

A little bit of farm rest, treatment for his physical problems (including bleeding), and a switch to the turf finally brought out the best in "Ernie," as Godwin calls him.

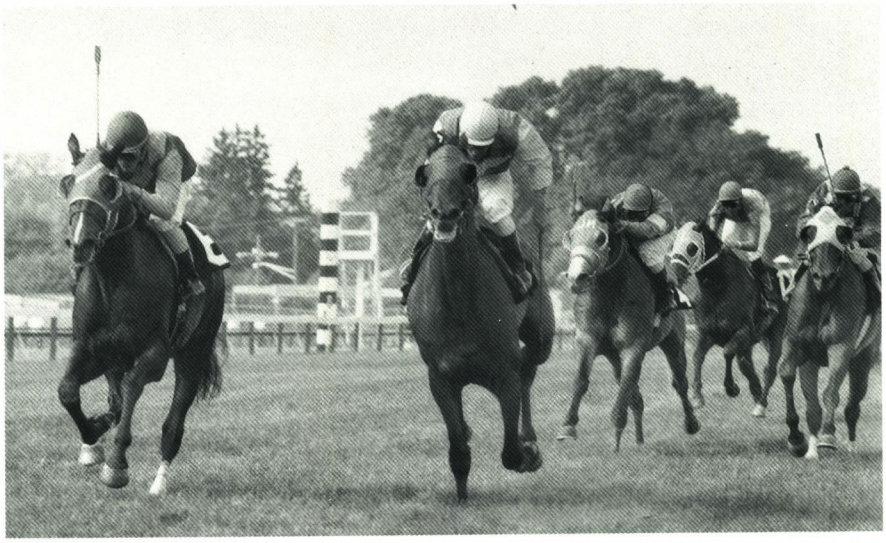

DOUBLE J PHOTO

Earn My Keep (outside) defeated Atomistic to win Pimlico's Royal Vale Stakes.

In four starts on the grass since late May, the son of Hay Halo has logged two wins and a third. He scored in allowance company on May 28, and came right back on June 4 to take the Royal Vale. Fourth choice in a field of seven, he rallied on the outside and prevailed by a head over favored Atomistic. Earn My Keep came back to finish fifth in Laurel's June 18 Sir Ivor Stakes won by Glenbarra and third (beaten two and a quarter lengths by the winner Mane Ingredient) in Delaware Park's Breeders' Cup Nick Shuk Memorial Stakes on July 4.

Earn My Keep was bred by Godwin's clients Tom and Paul Obrecht, and is owned in a 50-50 partnership between the Obrechts and their trainer. He is the third foal and first stakes runner from his dam Silent Snipe (by Silent Dignity).

	Halo	Hail to Reason
		Cosmah
Hay Halo	Hay Patcher	Hoist the Flag
		Turn to Talent
EARN MY KEEP dk.b./br.g., 1992	Silent Dignity	Damascus
		Croquet
Silent Snipe	Snipe Lake	Drone
		Paris Dance

	sts	1st	2nd	3rd	earnings
94	5	0	1	1	$ 2,621
95 (sw)	13	3 (1)	0	1 (1)	42,026
	18	3 (1)	1	2 (1)	$44,647

(through July 4)

1995: 1st $30,000 **Royal Vale S,** 1⅛ mi., turf, 3-year-olds, Pimlico, June 4; 3rd **Breeders' Cup Nick Shuk Memorial S.**

Bred by Thomas F. and Paul F. Obrecht Jr.; owned and trained by Kimberly A. Godwin. Foaled at Pin Oak Lane Farm, Freeland, Md.

Fighting Countess

Bold Queen Stakes
$30,000-added, 7½ fur., 3-year-old fillies. Laurel Park, June 13.

Fighting Countess had history on her side when she drew off to a two and a half-length victory in Laurel's Bold Queen Stakes.

Posted as a 12-1 longshot—the longest odds in the six-horse field—Dr. Herman Kossow's homebred could have been the favorite, based on her pedigree. Her dam, T. V. Countess (by T. V. Commercial), granddam Count On Kathy (Dancing Count) and great-granddam War Exchange (Wise Exchange) all won or placed in stakes for Dr. Kossow and his longtime trainer Carlos Garcia.

Dr. Kossow, a Washington, D.C., dentist, purchased War Exchange privately as a 2-year-old in the fall of 1974, upon Garcia's recommendation. It was the beginning of one of Maryland's most remarkable breeding/racing success stories.

War Exchange won the 1976 Conniver Handicap, placed in six other stakes, and earned $122,683.

As a broodmare, War Exchange was even more outstanding, producing graded stakes winners Barbarika ($346,020) and Lucky Lady Lauren ($307,673), as well as Count On Kathy, who placed second in the Politely and Flirtation Stakes and third in four other stakes, earning $66,884.

Count On Kathy has been represented by two stakes winners: Count On a Change ($233,699) and T. V. Countess, who amassed $117,237 while winning the Politely Stakes and placing in three additional added-money races.

Fighting Countess is the first foal from T. V. Countess, who is also represented by current 2-year-old winner Count On Numbers (by Polish Numbers). Dr. Kossow, who is fast approaching his 80th birthday, sold T. V. Countess (in foal to Deerhound) privately in the summer of 1994. Her new owner, Richard Kaster, boards her in Kentucky. T. V. Countess was Dr. Kossow's last broodmare.

	Sir Ivor	Sir Gaylord
		Attica
	Ringside	Speak John
	Middle Cornish	Poster Girl
FIGHTING COUNTESS dk.b./br.f., 1992		
	T. V. Commercial	T. V. Lark
		Your Hostess
	T. V. Countess	Dancing Count
	Count On Kathy	War Exchange

	sts	*1st*	*2nd*	*3rd*	*earnings*
94	5	2	1 (1)	1 (1)	$41,881
95 (sw)	5	2 (1)	0	2 (1)	37,815
	10	4 (1)	1 (1)	3 (2)	$79,696

(through July 2)

1994: 2nd **Baltimore Orioles Maryland Lassie;** 3rd **Toddler Breeders' Cup S.** **1995:** 1st $30,000 **Bold Queen S,** 7½ fur., 3-year-old fillies, Laurel, June 13; 3rd **Pearl Necklace S.**

Bred and owned by Herman J. Kossow; trained by Carlos A. Garcia. Foaled at Summer Wind Farm, Libertytown, Md.

Ops Smile

Woodlawn Stakes
$75,000-guaranteed, 1 1/16 mi., turf, 3-year-olds. Pimlico, May 6.

Ops Smile got his first official stakes win in Pimlico's Woodlawn Stakes. Disqualified from victory and placed last in the Transylvania Stakes at Keeneland in his prior start, the 3-year-old Caveat colt had no trouble on his home turf. Never far off the pace, he sprinted clear in midstretch and prevailed by a length as even-money favorite in a field of six.

Bred by Jim Ryan's Ryehill Farm, Ops Smile is a full brother to stakes winner Icy Warning ($417,352), out of the Northern Jove mare Northern Sting. The roan colt campaigned for his breeder before being purchased last February by a partnership consisting of Roger and Jackie Schipke, Kennard Warfield and James Karp. A portion of his earnings goes to Operation Smile, an international effort that assists children with facial deformities.

Ops Smile came back to finish fourth in the Jersey Derby-G2, won by Da Hoss, on May 27 at Garden State. He has won or placed in four of his 11 career outings, earning $84,290.

	Cannonade	Bold Bidder
		Queen Sucree
	Caveat	The Axe II
	Cold Hearted	Turn to North
OPS SMILE ro.c., 1992		
	Northern Jove	Northern Dancer
		Junonia
	Northern Sting	Rainy Lake
	Suebee	Tudor Damsel

	sts	*1st*	*2nd*	*3rd*	*earnings*
94	3	0	0	0	$ 210
95 (sw)	8	2 (1)	2 (1)	0	84,080
	11	2 (1)	2 (1)	0	$84,290

(through May 27)

1995: 1st $75,000 **Woodlawn S,** 1 1/16 mi., turf, 3-year-olds, Pimlico, May 6; 2nd **Mac Diarmida S.**

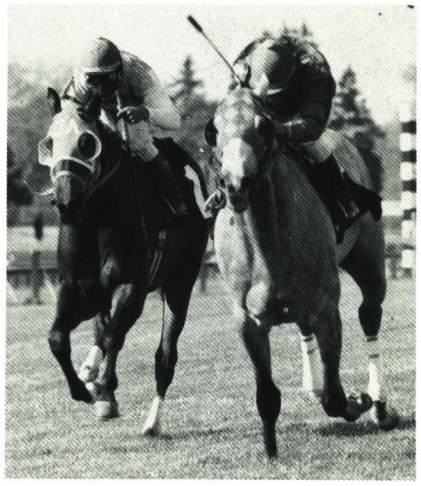

DOUBLE J PHOTO

Ops Smile (inside) has furthered his breeder Jim Ryan's philanthropy.

Bred by Ryehill Farm; owned by R. Schipke, K. Warfield and J. Karp; trained by J. William Boniface. Foaled at Ryehill Farm, Mt. Airy, Md.

Sam's Quest

Deputed Testamony Stakes
$75,000-guaranteed, 1⅛ mi., registered Maryland-bred 3-year-olds. Pimlico, June 10.

Dispatched at longest odds of 14-1 in a field of seven Maryland-breds for Pimlico's Deputed Testamony Stakes, Sam's Quest got the job done. The Norquestor colt powered through the stretch to edge Flying Punch and score by a neck. Star Trace, the odds-on favorite, crossed the wire in third place, two lengths off the leaders.

The remaining order of finish consisted of Best Party, Private King, Devilish Trick and Racing Prince.

Sam's Quest, from the first crop of popular Maryland stallion Norquestor, is the kind of runner every small breeder dreams of coming up with. His breeder/owner Frank Giardina, who is in the wholesale produce business, owns only one broodmare—Sam's Quest's dam Roxie Larose.

A year-round boarder at Murmur Farm in Darlington, Md. (where Norquestor holds court), Roxie Larose was also bred by Giardina.

Giardina purchased Roxie Larose's dam Family Fling (by Winged T.) as a yearling at a Timonium auction for $7,000. Family Fling won a minor stakes —the Windfall Handicap—and earned $26,498. Roxie Larose (named for her sire Rock Talk and Giardina's sister Rose) was Family Fling's first foal.

Although unraced, Roxie Larose has produced three winners from three foals to race. She has yearling and weanling colts by Norquestor, and is back in foal to that sire.

	Conquistador Cielo	Mr. Prospector
		K D Princess
	Norquestor	Northern Dancer
	Linda North	Lindaria
SAM'S QUEST dk.b./br.c., 1992		
	Rock Talk	*Rasper II
		Free Flowing
	Roxie Larose	Winged T.
	Family Fling	Sis Gallamar

	starts	*1st*	*2nd*	*3rd*	*earnings*
94 (sw)	7	2 (1)	0	0	$ 68,357
95 (sw)	7	2 (1)	0	1	58,460
	14	4 (2)	0	1	$126,817

(through June 10)

1994: 1st $100,000 **Crown Central Petroleum Maryland Nursery,** 7 fur., 2-year-olds sired by eligible Md. stallions, Laurel, Oct. 1. **1995:** 1st $75,000 **Deputed Testamony S,** 1⅛ mi., registered Md.-bred 3-year-olds, Pimlico, June 10.

Bred and owned by Frank Giardina; trained by Francis P. Campitelli. Foaled at Murmur Farm, Darlington, Md.

Star Trace

Sir Barton Stakes
$50,000-added, 1 1/16 mi.,
3-year-olds. Pimlico, May 20.
(Dead heat with Mighty Magee)

Unraced at 2, Larry Johnson's colt Star Trace soared to prominence among the local 3-year-old ranks this season.

Victorious in his maiden special debut on April 1, he moved right up to stakes contention in his next start, finishing a game second to Gala Knockout in the Star de Naskra Stakes on April 22 at Pimlico. (That stakes was, coincidentally, named for Star Trace's sire, an Eclipse award-winning sprinter bred in Maryland.)

Then came back-to-back wins: a six-furlong allowance race at Pimlico on May 4, and Pimlico's May 20 Sir Barton Stakes, in which Star Trace (making his first attempt around two turns) dead-heated for first with Mighty Magee.

After that, Star Trace returned to finish third, two and a quarter-lengths behind the winner Sam's Quest, in the mile and an-eighth Deputed Testamony Stakes on June 10 at Pimlico.

Star Trace races for his breeder Larry Johnson, an accountant from Bethesda, Md., who purchased the colt's granddam Ran's Chick (by The Big Boss) as a 2-year-old for $2,400 at a 1978 Timonium auction.

Although she never made it to the races herself, Ran's Chick has single-handedly established Johnson as one of the most successful small breeders in this state. She produced two stakes winners—Star Trace's dam Turn to T. J. ($137,133, New Castle H, Mill Race H, etc.) and Special Kell ($100,916), both of whom raced for Johnson. Another of Ran's Chick's daughters, Whatwouldhappenif (by Red Monk), is the dam of the current 4-year-old filly What It Is, who carried Johnson's colors to victory in the second division of Laurel Park's Shamrock Stakes, on March 17.

Still owned by Johnson, Ran's Chick slipped to the cover of Mountain Cat for 1995 and is in foal for next season to Opening Verse. Turn to T. J. died of peritonitis in the fall of 1992; she was in foal at the time to Carson City.

STAR TRACE gr.c., 1992	Naskra	Star de Naskra	Nasram
			*Iskra
		Candle Star	Clandestine
			*Star Minstrel
	Turn to Reason	Turn to T. J.	Hail to Reason
			Insolence
		Ran's Chick	The Big Boss
			Moon Money

	sts	1st	2nd	3rd	earnings
94	unraced				
95 (sw)	5	3 (1)	1 (1)	1 (1)	$60,330
					(through June 10)

1995: 1st $50,000 **Sir Barton S,** 1 1/16 mi., 3-year-olds, Pimlico, May 20; 2nd **Star de Naskra S;** 3rd **Deputed Testamony S.**

Bred and owned by R. Larry Johnson; trained by H. Graham Motion. Foaled at Longwood Farm, Glenwood, Md.

DOUBLE J PHOTO

Star Trace (outside) finished in a dead heat with Mighty Magee for first stakes win.

War Hostage

Spend a Buck Stakes
$35,000-guaranteed, 1 mi., turf, 3-year-olds.
Monmouth Park, May 28.

Turf proved the ticket for Eddie and Linda Gaudet's homebred War Hostage. The 3-year-old gelding broke his maiden and also earned his sire Perkin Warbeck credit for his first stakes winner when he won the Spend a Buck Stakes on May 28 at Monmouth.

After War Hostage failed to win in eight attempts against maidens (on the dirt) in Maryland, trainer Eddie Gaudet tried the kind of creative approach that has long made him one of Maryland's most successful trainers. Gaudet sent War Hostage out in the Garden State Stakes, at a mile and a sixteenth on the turf, on May 12. Dispatched as a rank outsider, at 38-1 odds, War Hostage finished a close runner-up to Claramount Hill.

EQUI-PHOTO

War Hostage is first stakes winner for Maryland stallion Perkin Warbeck.

The Spend a Buck Stakes, 16 days later at Monmouth, was a virtual repeat of that effort, except this time War Hostage scored by a half-length (over Wading L'Enjoleur) as 1.9-1 favorite.

War Hostage followed up with an allowance victory, at a mile and a sixteenth on the turf, on June 20 at Laurel. He was then fifth, beaten only three and a quarter lengths, in Monmouth's July 1 Lamplighter Handicap-G3, also at a mile and a sixteenth on the turf.

War Hostage is the second foal from his dam Love Hostage (by Hostage), who is a full sister to stakes-placed Trapped.

Perkin Warbeck (*Vaguely Noble—Pretty Pretender by Quack) stands at the Gaudets' Schelford North Farm in Upper Marlboro, Md.

*Vaguely Noble	Vienna	
Perkin Warbeck	Noble Lassie	
Pretty Pretender	Quack	
WAR HOSTAGE dk.b./br.g., 1992	Pretty Fancy	
Hostage	Nijinsky II	
Love Hostage	*Entente II	
Well Loved	Bushido	
	Queen Fleet	

	sts	1st	2nd	3rd	earnings
94	6	0	3	0	$ 7,650
95 (sw)	6	2 (1)	1 (1)	1	49,360
	12	2 (1)	4 (1)	1	$57,010

(through July 1)

1995: 1st $35,000 **Spend a Buck S,** 1 mi., turf, 3-year-olds, Monmouth, May 28; 2nd **Garden State S.**

Bred by Linda and Edmond Gaudet; owned by Linda Gaudet; trained by Edmond Gaudet. Foaled at Schelford North Farm, Upper Marlboro, Md.

Western Winter

Joseph M. O'Farrell Stakes
$25,000-added, 7 fur., 3-year-olds.
Hialeah Park, May 6.

Although best-known as part-owner of Northview Stallion Station in Chesapeake City, Richard Golden has a top quality broodmare band all his own at his nearby Sycamore Hall Farm.

Included in that group are mares such as Chilly Hostess (by Vice Regent), whom Golden purchased (in foal to Tank's Prospect) for $100,000 at the 1990 Keeneland January sale. A half-sister to stakes winners Imperial Colony ($546,849), Impressive Prince and Supertam, Chilly Hostess had already produced one group stakes-placed winner in Ireland when Golden bought her. But the best was yet to come for the now-13-year-old mare.

Chilly Hostess's 1992 foal, a handsome colt by Gone West, placed second in his class at the 1993 Maryland Horse Breeders Association Yearling Show judged by trainer Tommy Kelly, and brought $200,000 at that year's Keeneland September sale. It was the second-highest price paid for any of the 23 yearlings by Gone West who sold at public auction that year.

Now that colt, named Western Winter, is proving himself on the race track, having won or placed in each of his five starts so far. Gaining his first stakes triumph, Western Winter scored by a length and a quarter as odds-on favorite in a field of six in the Joseph M. O'Farrell Stakes on May 6 at Hialeah. He returned to finish third in two allowance races at Belmont in May and June.

Still owned by Golden, Chilly Hostess has a yearling filly by Gone West; she was barren for 1995, but is due to foal early next season to Colonial Affair.

Mr. Prospector	Raise a Native	
Gone West	Gold Digger	
Secrettame	Secretariat	
WESTERN WINTER dk.b./br.c., 1992	Tamerett	
Vice Regent	Northern Dancer	
Chilly Hostess	Victoria Regina	
Impressive Lady	Impressive	
	Chilly	

	starts	1st	2nd	3rd	earnings
94	unraced				
95 (sw)	5	2 (1)	1 (1)	2	$45,780

(through June 3)

1995: 1st $25,000 **Joseph M. O'Farrell S,** 7 fur., 3-year-olds, Hialeah, May 6; 2nd **Surfside S.**

Bred by Richard L. Golden; owned by Buckram Oak Farm; trained by Mohammed Moubarak. Foaled at Sycamore Hall Farm, Chesapeake City, Md.

OLDER HORSES

Ameri Valay

Walter Haight Handicap
$50,000-added, 1⅛ mi.,
3 & up. Laurel Park, June 17.

Elaine and Nick Bassford are among Maryland's most successful breeders. But the best horse in their stable right now was claimed as a 3-year-old for $35,000.

Ameri Valay, who boosted his earnings to $724,529 with his victory in the Walter Haight Handicap on June 17 at Laurel Park, has amassed the bulk of that amount since being haltered by trainer King Leatherbury on behalf of the Bassfords.

Ameri Valay, the all-time leading money-earner for his sire Carnivalay, was bred by Hal C.B. Clagett and Country Life Farm. Closely related to $1.9-million-earner Little Bold John, whom Clagett also bred, Ameri Valay is the first foal, and only stakes performer, from his dam Amerrico's Sphinx (by Amerrico).

Amerrico's Sphinx's dam Silent Sphinx (by Gala Harry) is a half-sister to Little Bold John.

Unlike Little Bold John, who is now a gelding pensioner, Ameri Valay may get an opportunity to extend his family's remarkable record at stud. The 6-year-old horse dominated the competition in the Walter Haight (which he won for the second year in a row). Weighted at 118 pounds (giving at least three pounds to each of his five rivals), he registered by four and a quarter lengths over Mary's Buckaroo, while snapping the long winning streak of favored Tidal Surge, who weakened to finish fourth. Final time of 1:48⅕ for the mile and an eighth was three-fifths of a second slower than the track record.

Northern Dancer	Nearctic	
Carnivalay	Natalma	
Obeah	Cyane	
AMERI VALAY b.h., 1989	Book of Verse	
Amerrico	Dr. Fager	
Amerrico's Sphinx	Ameri Lib	
Silent Sphinx	Gala Harry	
	Little Bold Sphinx	

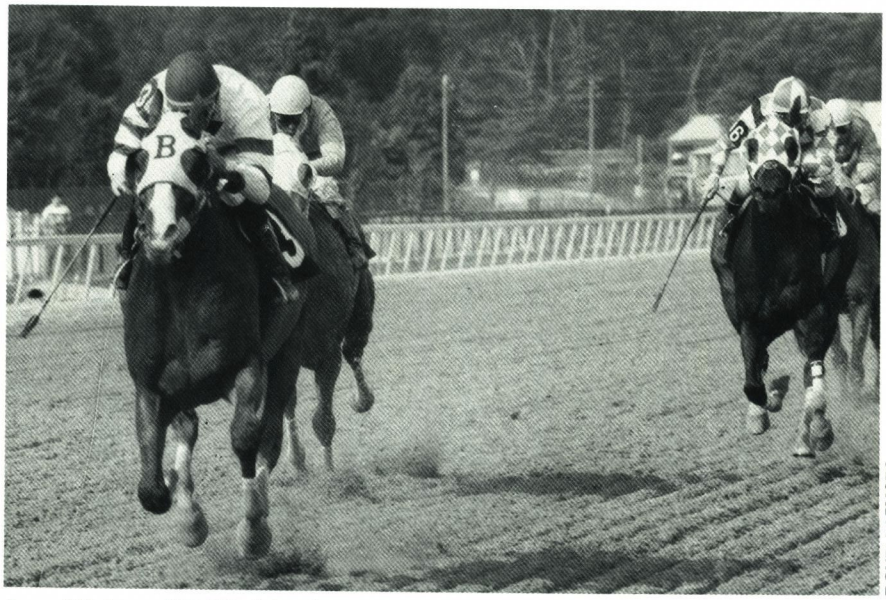

DOUBLE J PHOTO

Ameri Valay, a $35,000 claim, has rewarded owner Elaine Bassford many times over.

	sts	1st	2nd	3rd	earnings
91	7	1	0	2	$ 10,830
92 (sw)	19	6 (3)	3 (2)	2 (1)	217,085
93 (sw)	13	2 (1)	3 (3)	5 (5)	160,560
94 (sw)	16	5 (3)	3 (2)	0	212,804
95 (sw)	6	2 (2)	1 (1)	1 (1)	123,250
	61	16 (9)	10 (8)	10 (7)	$724,529

(through June 17)

1992: 1st $50,000 **Private Terms S,** 1 1/16 mi., 3-year-olds, Laurel, March 7; $100,000 **Northern Dancer S,** 1 1/8 mi., registered Md.-bred 3-year-olds, Laurel, Nov. 14; $50,000 **Annapolis H,** 1 1/16 mi., 3-year-olds, Laurel, Dec. 13; 2nd **Maryland Million H, Congressional H;** 3rd **Federico Tesio S-G3.** 1993: 1st $50,000 **Native Dancer H,** 1 1/8 mi., 3 & up, Laurel, Jan. 18; 2nd **Trenton H-G3, Jennings H, Harrison E. Johnson Memorial H;** 3rd **General George S-G2, John B. Campbell H-G3, First National Bank of Maryland Classic, Congressional H, Challedon S.** 1994: 1st $100,000 **John B. Campbell H-G3,** 1 3/16 mi., 3 & up, Pimlico, April 9; $50,000 **Walter Haight H,** 1 1/8 mi., 3 & up, Laurel, Oct. 30; $75,000 **Congressional H,** 1 1/4 mi., 3 & up, Laurel, Dec. 31; 2nd **Find H, Hail Emperor S.** 1995: 1st $100,000 **John B. Campbell H-G3,** 1 3/16 mi., 3 & up, Pimlico, April 8; $50,000 **Walter Haight H,** 1 1/8 mi., 3 & up, Laurel, June 17; 2nd **Jennings H;** 3rd **William Donald Schaefer H.**

Bred by Hal C.B. Clagett and Country Life Farm; owned by Elaine L. Bassford; trained by King T. Leatherbury. Foaled at Weston, Upper Marlboro, Md.

Awad

Early Times Manhattan Stakes-G1
$200,000-guaranteed, 1 1/4 mi., turf, 3 & up.
Belmont Park, June 10.

Awad—Maryland's newest millionaire—has filled a major gap in the horse-owning career of Marylander Jim Ryan.

At his Ryehill Farm in Mt. Airy, Ryan has foaled and raised two champions and a Belmont Stakes-G1 winner. Ryehill also bred and raced millionaire Homebuilder, who was sold (to John Franks) before reaching the $1 million plateau.

Awad, a 5-year-old son of Ryan's Belmont Stakes winner Caveat, is the first runner to earn more than $1 million while carrying the Ryehill Farm colors.

Awad passed that milestone while finishing second in an allowance race at Belmont Park on May 14. With current lifetime earnings of $1,157,216, he is ninth on the list of all-time leading Maryland-bred money earners, 11 of whom are millionaires.

Named for Ryan's friend Mubarak Awad, who was a peace activist in Palestine before moving to this country and becoming involved with various social welfare projects, Awad has won nine stakes (six in graded company, two Grade 1), all on the turf.

He gave one of his most impressive performances ever in the Early Times Manhattan Stakes-G1 on June 10 at Belmont Park. After trailing in last place throughout the early stages of the race, he circled five-wide into the stretch and charged up the middle of the track just in time to nip Blues Traveller (Ire) by a nose at the wire. Highweighted at 121 pounds (two more than the runner-up), Awad completed the mile and a quarter in 1:58 2/5, missing by only four-fifths of a second the course and stakes mark set by Paradise Creek in last year's Manhattan Stakes.

Awad returned only July 1 at Belmont and finished second in the Bowling Green Handicap-G2 won by Sentimental Moi.

Although he is the best runner to represent the late Caveat (who died unexpectedly last February at Northview Stallion Station), Awad is by no means his sire's only claim to fame as a producer of top turf horses. Caveat is the leading turf sire in the nation for 1995 (through June 18), with 16 of his offspring having won at least one race on the grass this season.

Ryan had been aware of Caveat's affinity for the grass since the horse's 2-year-old campaign, when he registered both his first win and first stakes win while running on the turf. In selecting matings for Caveat (in whom Ryan continued to own shares), Ryan favored mares with strong turf backgrounds.

So it was that Ryan came to breed Awad's dam Dancer's Candy to Caveat. Purchased by Ryan for $42,000 at the 1989 Keeneland January sale, Dancer's Candy wasn't herself a stellar turf performer. Both of her stakes wins (the Trillium and Lindsay Jay Stakes, which she won as a 5-year-old at Philadelphia Park), and the bulk of her $148,868 career earnings, came on the dirt. But she was sired by top turf performer and overseas champion Noble Dancer (GB).

Awad is Dancer's Candy's first foal. Her only other starter is St Ambrose Aid, a 3-year-old Big Spruce colt who is unplaced in eight starts. The mare has a 2-year-old colt by Opening Verse, and a yearling filly by Sky Classic. Ryan sold her (in foal to Dayjur) at the 1994 Keeneland November sale on a $200,000 bid by W.S. Farish.

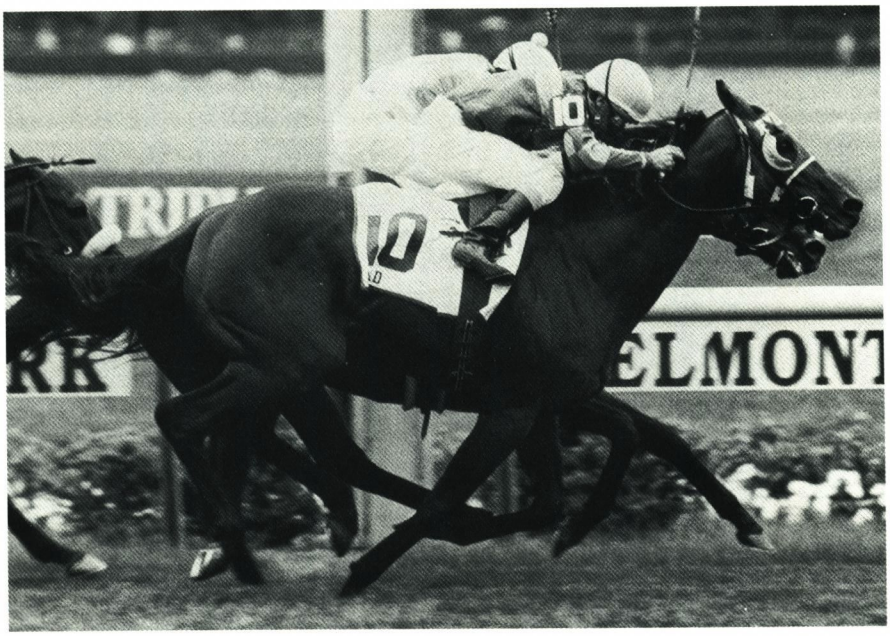

NYRA

Awad, Maryland's newest millionaire, was awesome in the Manhattan Stakes-G1.

AWAD b.h., 1990	Caveat	Cannonade	Bold Bidder
			Queen Sucree
		Cold Hearted	The Axe II
			Turn to North
	Dancer's Candy	Noble Dancer (GB)	Prince de Galles
			Helen Traubel
		English Toffee	Sisters Prince
			Schimbo

	sts	1st	2nd	3rd	earnings
92 (sw)	10	1 (1)	3 (3)	1	$ 109,670
93 (sw)	15	5 (4)	0	2 (2)	441,658
94 (sw)	6	2 (2)	0	1 (1)	215,078
95 (sw)	10	3 (2)	2 (1)	0	390,810
	41	11 (9)	5 (4)	4 (3)	$1,157,216

(through July 1)

1992: 1st $100,000 **Pilgrim S-G3,** 1 1/16 mi., turf, 2-year-olds, Belmont, Oct. 2; 2nd **Young America S-G2, Mercedes-Benz Maryland Maiden**

Turf, City of Miami S. 1993: 1st $50,000 **Lord Avie S,** 1⅛ mi., turf, 3-year-olds, Gulfstream, March 7; $75,000 **Humphrey S. Finney S,** 1 1/16 mi., turf, registered Md.-bred 3-year-olds, Laurel, July 10; $400,000 **Secretariat S-G1,** 1¼ mi., turf, 3-year-olds, Arlington, Aug. 29; $100,000 **Jos. A. Bank Clothiers Maryland Turf,** 1⅛ mi., turf, 3-year-olds sired by eligible Md. stallions, Laurel, Oct. 9; 3rd **Palm Beach S-G3, Transylvania S.** 1994: 1st $100,000 **Bougainvillea H-G3,** 1 3/16 mi., turf, 3 & up, Hialeah, April 10; $200,000 **Hialeah Turf Cup H-G3,** 1½ mi., turf, 3 & up, Hialeah, April 30; 3rd **Gulfstream Park Breeders' Cup H-G2.** 1995: 1st $300,000 **Pan American H-G2,** 1½ mi., turf, 3 & up, Gulfstream, March 16; $200,000 **Early Times Manhattan S-G1,** 1¼ mi., turf, 3 & up, Belmont, June 10; 2nd **Bowling Green H-G2.**

Bred and owned by Ryehill Farm; trained by David Donk. Foaled at Ryehill Farm, Mt. Airy, Md.

Cigar

Pimlico Special Handicap-G1
$600,000-guaranteed, 1 3/16 mi., 4 & up.
Pimlico, May 13.

Massachusetts Handicap
$250,000-guaranteed, 1⅛ mi., 3 & up.
Suffolk Downs, June 3.

Hollywood Gold Cup-G1
$1,000,000-guaranteed, 1¼ mi., 3 & up.
Hollywood Park, July 2.

Question: The last Maryland-bred to be honored as horse of the year was a) Native Dancer; b) Kelso; c) Northern Dancer; d) none of the above.

The answer, of course, is *d*, since while all of these horses were closely connected with this state, none of them was born here. And Northern Dancer, although a champion, was never horse of the year.

There has been only one Maryland-bred ever to earn horse of the year honors. That was Challedon, who twice was accorded the title—in 1939 and '40.

History is about to be re-written, however, by a smooth-striding 5-year-old with the unlikely name of Cigar. Other than the fact that he was foaled at the Pons family's Country Life Farm in Bel Air (his dam Solar Slew having been sent there for a 1990 mating with Corridor Key), Cigar has few connections with Maryland. His breeder/owner Allen Paulson owns a major Thoroughbred establishment in Kentucky—Brookside Farms near Versailles, which is home to Solar Slew. Cigar's sire Palace Music stood at Brookside for several seasons before being moved to Australia.

Cigar, named for an aviation checkpoint in the Gulf of Mexico, has taken full command of the handicap ranks this season, winning five Grade 1 stakes

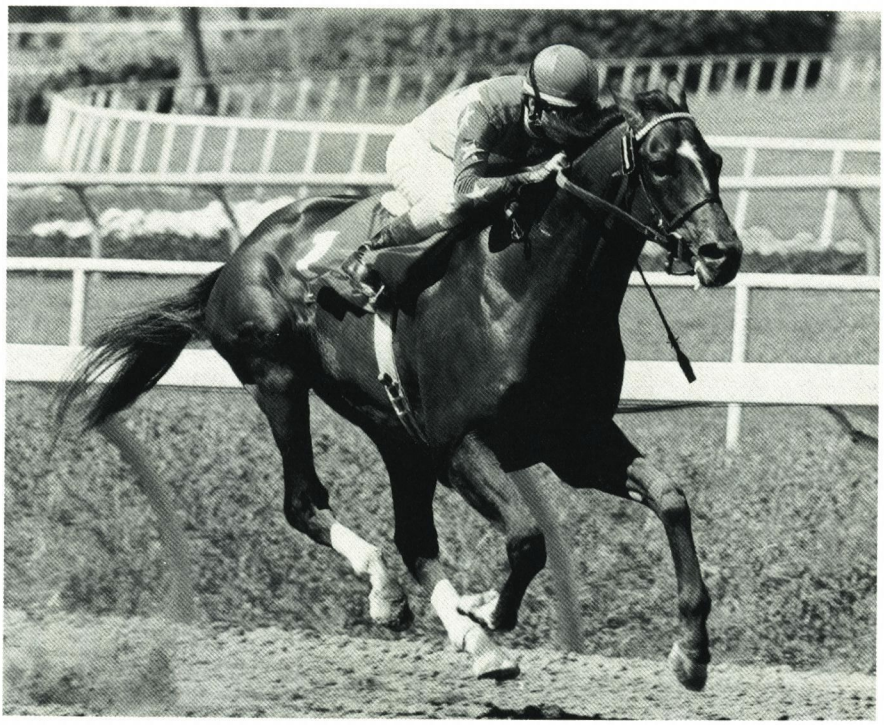

STIDHAM & ASSOCIATES

Cigar's Hollywood Gold Cup-G1 victory strengthened his bid as horse of the year.

(and a stakes each month, since February) so far this season. Undefeated, and unthreatened, in his seven 1995 starts, Cigar pushed his earnings to $2,779,815 with his latest victory, the Hollywood Gold Cup Handicap-G1 on July 2. He is now second, behind Concern, on the list of all-time leading Maryland-bred money-earners.

Following are some highlights of Cigar's last three outings:

Hollywood Gold Cup-G1, July 2, Hollywood Park. Purse raised to $1 million in order to attract both Cigar and his only potentially serious rival, Concern. Dispatched as 9-10 favorite and 126 pound highweight (giving three pounds to Concern), Cigar powers to a three and a half-length victory over Tinners Way, while Concern, having gotten off to a rough start, finishes a well-beaten sixth. Time: 1:59⅖, one second slower than the track record.

Massachusetts Handicap, June 3, Suffolk Downs. Earning a $500,000 bonus for adding this race to his previous string of victories in the Gulfstream Park Handicap, Oaklawn Handicap and Pimlico Special, Cigar finds easy pickings in a small field that seems intimidated by his mere presence. Highweighted at 124 pounds, 17 more than runner-up Poor But Honest, he routes the competition by four lengths in 1:48⅗, missing the track record by a second.

Pimlico Special-G1, May 13, Pimlico. Carrying 122 pounds, Cigar sets every fraction and wins ridden out by two and a quarter lengths, leaving handicap star Devil His Due (121) and 1994 Breeders' Cup Classic-G1 winner Concern (121) in his wake. In a race devoid of speed, Cigar gets there in 1:53⅗, only one and a fifth seconds away from the track record; and nearly equaling the Preakness stakes record (1:53⅖) for the mile and three-sixteenths.

CIGAR b.h., 1990	The Minstrel	Northern Dancer
		Fleur
	Palace Music	Prince John
		Come Hither Look
	Seattle Slew	Bold Reasoning
		My Charmer
	Solar Slew	Solazo
		Jungle Queen

	starts	1st	2nd	3rd	earnings
92	unraced				
93	9	2	2 (1)	2 (1)	$ 89,175
94 (sw)	6	2 (1)	0	2	180,840
95 (sw)	7	7 (6)	0	0	2,509,800
	22	11 (7)	2 (1)	4 (1)	$2,779,815

(through July 2)

1993: 2nd **Volante H-G3**; 3rd **Ascot H-G3.** 1994: 1st $250,000 **NYRA Mile H-G1**, 1 mi., 3 & up, Aqueduct, Nov. 26. 1995: 1st $300,000 **Donn H-G1**, 1⅛ mi., 3 & up, Gulfstream, Feb. 11; $500,000 **Gulfstream Park H-G1**, 1¼ mi., 3 & up, Gulfstream, March 5; $750,000 **Oaklawn H-G1**, 1⅛ mi., 4 & up, Oaklawn, April 15; $600,000 **Pimlico Special H-G1**, 1 3/16 mi., 4 & up, Pimlico, May 13; $250,000 **Massachusetts H**, 1⅛ mi., 3 & up, Suffolk, June 3; $1,000,000 **Hollywood Gold Cup-G1**, 1¼ mi., 3 & up, Hollywood, July 2.

Bred and owned by Allen E. Paulson; trained by William I. Mott. Foaled at Country Life Farm, Bel Air, Md.

Circuit Bar

National Hunt Cup Hurdle
$25,000-guaranteed, abt. 2¼ mi., 4 & up.
Radnor, May 20.

Circuit Bar seized his traditional spot on the lead and never gave his five opponents another thought on the way to a 20-length win in the $25,000 National Hunt Cup at the May 20 Radnor Hunt Races. Regular rider Greg Ryan piloted Circuit Bar, an 8-year-old son of Mokhieba, for owner Michael Murphy and trainer Alicia Murphy.

All 15,000 or so fans figured Circuit Bar would be on the lead, and he didn't disappoint as fellow frontrunner Woody Boy Would (Sean Clancy) conceded the pacesetting duties while sitting three lengths off the leader.

Little changed the rest of the way. Circuit Bar never faltered. Woody Boy Would made a mild bid over the second-last, but flattened out. The others were too far back to matter. T. V. Gold (Blythe Miller) galloped in third.

Ryan lets Circuit Bar handle the strategy. "Confidence is a big factor with him," Ryan said. "He's like a cocky athlete, because when he's got confidence he thinks he's better than he is."

The win, which raised Circuit Bar's career earnings to $155,830, was his first in 1995 and seventh in a five-year career over jumps. The 8-year-old's other stakes victories came in the 1994 Noel Laing at Montpelier and the 1992 Metcalf Memorial at Red Bank.

	Damascus	Sword Dancer
		Kerala
	Mokhieba	*Royal Vale
	Court Circuit	Cycle
CIRCUIT BAR ch.g., 1987		
	*Dreyfus II	*Princeling
		Not Proven
	Bar Fus	Gray Phantom
	Bar of Tales	Silver Birch

	starts	1st	2nd	3rd	earnings
89	unraced				
90	7	0	0	1	$ 580
91	6	2	0	0	6,900
92 (sw)	9	3 (1)	3 (1)	2 (1)	74,300
93	6	0	2 (2)	0	25,000
94 (sw)	3	1 (1)	1 (1)	0	26,300
95 (sw)	4	1 (1)	0	2 (1)	22,750
	*35	7 (3)	6 (4)	5 (2)	$155,830

(through May 27)

*NSA sanctioned starts only

1992: 1st $40,000 **Metcalf Memorial Stp. Cup H**, abt. 2 mi., Red Bank, Oct. 17; 2nd **Mercedes-Benz Maryland Stp.**; 3rd **Grand National Stp.** **1993:** 2nd **Robinson-Humphrey Atlanta Stp. Cup H, Swan Lake Stp.** **1994:** 1st $30,000 **Noel Laing Stp. H**, abt. 2½ mi., 4 & up, Montpelier, Nov. 5; 2nd **Metcalf Memorial Stp. Cup H.** **1995:** 1st $25,000 **National Hunt Cup Hurdle**, abt. 2¼ mi., 4 & up, Radnor, May 20; 3rd **Hard Scuffle Stp.**

Bred by Mr. and Mrs. C. Dwight Moose; owned by Michael L. Murphy; trained by Alicia Murphy. Foaled at Finale Farm, Reisterstown, Md.

Concern

Californian Stakes-G1
$250,000-added, 1⅛ mi., 3 & up.
Hollywood Park, June 11.

Rarely, if ever, has a Maryland-bred starred in Grade 1 competition and earned nearly a half-million dollars within a six month-span, yet found himself overshadowed by a rival from his home state.

That's what's happened to Concern, the 1994 Maryland-bred horse of the year who has gained two rich victories this season, and three times faltered in the wake of the invincible Cigar.

Undefeated on the two occasions in which Cigar has not been present, Concern dominated the field in the Grade 1 Californian Stakes on June 11 at Hollywood Park. Carrying top weight of 122, giving two pounds to favorite Best Pal, he surprised many with a revised game plan. Following moderate fractions, the son of Broad Brush was no more than five lengths off the leaders, much closer to the pace than has been his custom. Concern pulled himself and rider Mike Smith to the lead going into the final turn, then held off all comers through the stretch to win by two and three-quarter lengths. His time of 1:47⅗ for the mile and an eighth was a second slower than the track record.

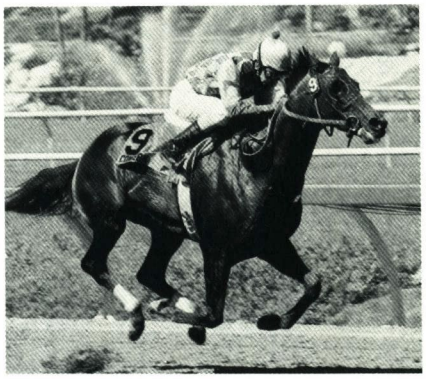

STIDHAM & ASSOCIATES

Concern abandoned his customary style in the Californian Stakes-G1.

With Cigar having just demolished his opposition in the June 3 Massachusetts Handicap, Hollywood Park management announced that the purse for the Hollywood Gold Cup would be hiked to $1 million—if both Concern and Cigar competed in the race.

As they had done the previous month, Concern's breeder/owner Robert Meyerhoff and trainer Dickie Small shipped their precious cargo out West via Federal Express. But the fact that he was Fed-Exed was the only cause for levity in Concern's July 2 Hollywood Gold Cup performance. He hit his head on the starting gate, and in spite of valiant effort was unable to recover enough to run his race.

Concern's sixth-place finish in the Hollywood Gold Cup was a special heartbreaker. Had Concern even managed to get up for fifth, trading places with Best Pal, who earned $25,000 while outdistancing Concern by three and a half lengths, he would have become the first Maryland-bred ever to amass $3 million. Still the all-time leading Maryland-bred money-earner, Concern has a lifetime total of $2,989,350.

	Ack Ack	Battle Joined
		Fast Turn
	Broad Brush	Hoist the Flag
	Hay Patcher	Turn to Talent
CONCERN b.c., 1991		
	Tunerup	The Pruner
		Our Girl
	Fara's Team	Princely Native
	Specialization	Special Vintage

	sts	1st	2nd	3rd	earnings
93	7	1	2	2 (1)	$ 25,780
94 (sw)	14	3 (2)	5 (4)	6 (6)	2,541,670
95 (sw)	5	2 (2)	0	2 (2)	421,900
	26	6 (4)	7 (4)	10 (9)	$2,989,350

(through July 2)

1993: 3rd **Rollicking S.** **1994:** 1st $500,000 **Arkansas Derby-G2**, 1⅛ mi., 3-year-olds, Oaklawn, April 23; $3,000,000 **Breeders' Cup Classic-G1**, 1¼ mi., 3 & up, Churchill Downs, Nov. 5; 2nd **Travers S-G1, Super Derby-G1, Ohio Derby-G2, Rebel S-G3**; 3rd **Preakness S-G1, Haskell Invitational H-G1, Molson Export Million S-G2, Round Table S-G3, Great West S, Old Rosebud S.** **1995:** 1st $200,000 **New Orleans H-G3**, 1⅛ mi., 4 & up, Fair Grounds, March 12; $250,000 **Californian S-G1**, 1⅛ mi., 3 & up, Hollywood, June 11; 3rd **Oaklawn H-G1, Pimlico Special H-G1.**

Bred and owned by Robert E. Meyerhoff; trained by Richard W. Small. Foaled at Fitzhugh Farm, Phoenix, Md.

Goldminer's Dream

Housebuster Handicap
$75,000-added (includes $25,000 Maryland Fund), 6 fur., 3 & up.
Laurel Park, June 25.

Name one of the serious physical problems that frequently end a race horse's career and Goldminer's Dream has probably had it. A fractured hind leg at age 2 . . . fractured sesamoids . . . knee chips . . . a bowed tendon.

All of which makes the 6-year-old horse's 1995 campaign even more remarkable. Finishing in the money in each of his five starts this season, Goldminer's Dream has added one stakes win and two stakes placings (one graded) to his already impressive record.

Dispatched as even-money favorite and 117-pound highweight in the Housebuster Handicap on June 25 at Laurel, he closed with a strong surge and scored by a length over Crumpton, to whom he was giving three pounds. Completing the field were Ace's Orphan, Jest Punching, Marry Me Do and Cloud's Forty Four.

Goldminer's Dream led up to that race with a close second to Commanche Trail in the Maryland Budweiser Breeders' Cup Handicap-G3 on Preakness day at Pimlico.

Purchased by David and Jo Ann Hayden's Dark Hollow Racing Partnership as a yearling for $12,000, Goldminer's Dream has earned just under a quarter-million dollars. "A lot of the credit for that goes to (trainer) Ann Merryman," points out David Hayden. "She has done an amazing job with this horse."

	Mr. Prospector	Raise a Native
		Gold Digger
	Crafty Prospector	In Reality
		Princess Roycraft
GOLDMINER'S DREAM ch.h., 1989		
	Fifth Marine	Hoist the Flag
		Quillobelle
	Twelve Tribes	Road At Sea
		Proud Pied

	sts	*1st*	*2nd*	*3rd*	*earnings*
91	2	1	1 (1)	0	$ 19,300
92	2	1	0	0	9,600
93	3	2	1	0	24,985
94 (sw)	10	2 (1)	1 (1)	2 (1)	84,340
94 (sw)	5	3 (1)	1 (1)	1 (1)	111,122
	22	9 (2)	4 (3)	3 (2)	$249,347

(through June 25)

1991: 2nd **Tyro S.** **1993:** Ntr at Pimlico—5 fur. in :56⅘. **1994:** 1st $75,000 **Ben Cohen S,** 6 fur., 3 & up, Pimlico, Sept. 11; 2nd **Basil Hall S;** 3rd **Challedon S.** **1995:** 1st $75,000 **Housebuster H** (includes $25,000 Maryland Fund), 6 fur., 3 & up, Laurel, June 25; 2nd **Maryland Budweiser Breeders' Cup H-G3;** 3rd **Fire Plug S.**

Bred by Davidson and Hoffberger; owned by Dark Hollow Racing Partnership; trained by Ann W. Merryman. Foaled at Sunset Hill Farm, Woodbine, Md.

Jest Punching

First State Handicap
$25,000-added, 6 fur., 3 & up.
Delaware Park, May 13.

Jest Punching's bankroll continues to grow. Claimed for $20,000 at Laurel in December 1992, the 5-year-old Two Punch gelding pushed his earnings over the $300,000 mark with his victory in Delaware Park's First State Handicap.

It was his first start since last October, when he finished next to last in the First National Bank of Maryland Classic won by another ex-claimer, Taking Risks. Jest Punching came back to finish second in an allowance race on June 9 at Monmouth, fourth behind Goldminer's Dream in Laurel's June 25 Housebuster Handicap, and second in allowance company on July 8 at Laurel Park.

Trained by Gary Capuano, who spotted him in the claiming ranks, Jest Punching campaigns for a partnership headed by Washington, D.C., businessman Bill Steinbuch.

Steinbuch also owns Jest Punching's dam Foolish Dancer (by Smarten), whom he purchased for $16,000 (in foal to Magic Prospect) at the 1993 Fasig-Tipton December Mixed sale. Foolish Dancer has a yearling colt by Magic Prospect; she slipped to the cover of Two Punch for 1995, and is in foal for next season to Polish Numbers.

	Mr. Prospector	Raise a Native
		Gold Digger
	Two Punch	*Grey Dawn II
		Lady Dulcinea
JEST PUNCHING b.g., 1990		
	Smarten	Cyane
		Smartaire
	Foolish Dancer	Dancing Count
		Dorit

	starts	*1st*	*2nd*	*3rd*	*earnings*
92	2	1	1	0	$ 8,445
93 (sw)	11	6 (3)	3 (2)	1 (1)	183,010
94 (sw)	12	4 (1)	1 (1)	0	92,640
95 (sw)	4	1 (1)	2	0	34,640
	29	12 (5)	7 (3)	1 (1)	$318,735

(through July 8)

1993: 1st $50,000 **Maryland City S,** 6 fur., 3-year-olds, Pimlico, Sept. 11; $25,000 **Knocklofty S,** 6 fur., 3-year-olds, Laurel, Oct. 23; $100,000 **Northern Dancer S,** 1⅛ mi., registered Md.-bred 3-year-olds, Laurel, Nov. 13; 2nd **US-Air Maryland Sprint S, Star de Naskra S;** 3rd **Dave's Friend S.** **1994:** 1st $60,000 **Find H,** 1⅛ mi., registered Md.-breds, 3 & up, Pimlico, Aug. 14; 2nd **Broad Brush S.** **1995:** 1st $25,000 **First State H,** 6 fur., 3 & up, Delaware, May 13.

Bred by Ron Balderson; owned by William M. Steinbuch Jr.; trained by Gary A. Capuano. Foaled at Green Willow Farms, Westminster, Md.

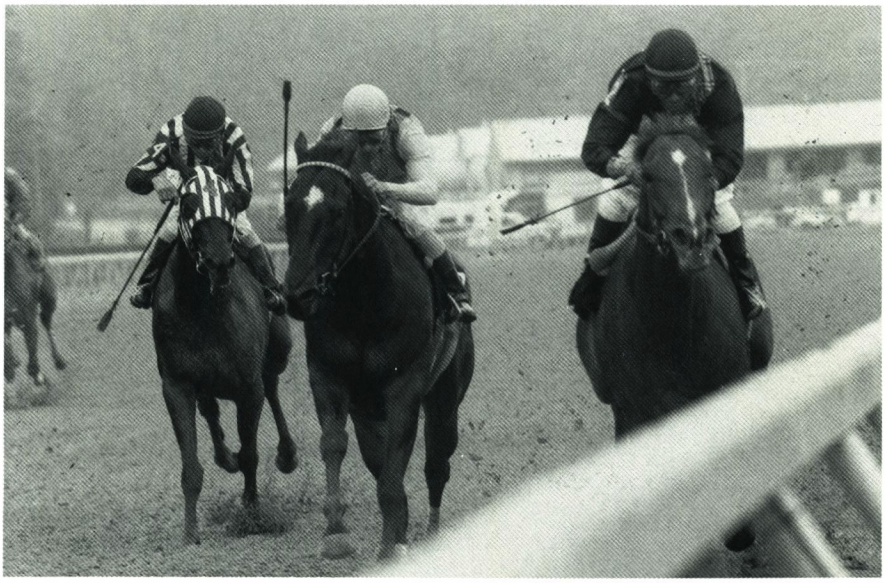

DOUBLE J PHOTO

Goldminer's Dream (on rail) closed with a vengeance, edging out Crumpton.

Smart 'n Noble

Very Subtle Breeders' Cup Handicap
$50,000-added (includes $25,000 Breeders' Cup Fund), 6 fur., fillies and mares, 3 & up.
Laurel Park, June 24.

Smart 'n Noble continued her winning ways in Laurel's Very Subtle Breeders' Cup Handicap, pulling away to a two and a half-length score over Cherokee Wonder. The 13-10 favorite and 119 pound highweight, Smart 'n Noble gave five pounds to the runner-up while completing the six furlongs over a sloppy track in 1:11.

Campaigning for the Nickel's Stable of Patricia Nickel and her sons Stewart and Stephen, who purchased her for $18,500 at the Fasig-Tipton Midlantic Eastern Fall Yearling sale, Smart 'n Noble is approaching the half-million-dollar mark in earnings.

	Cyane	*Turn-to
		Your Game
	Smarten	*Quibu
	Smartaire	Art Teacher
SMART 'N NOBLE b.f., 1991		
	Executioner	The Axe II
		Mae East
	Noble Station	Tom Fool
	Home Bound	Leading Home

	starts	1st	2nd	3rd	earnings
93 (sw)	12	5 (4)	2 (2)	1 (1)	$142,839
94	2	1	0	1 (1)	16,654
95 (sw)	8	5 (4)	0	1 (1)	280,518
	22	11 (8)	2 (2)	3 (3)	$440,011

(through June 24)

1993: 1st $35,000 **Snow Plow S,** 5½ fur., 2-year-old fillies, Laurel, July 18; $25,000 **Cameo S,** 5 fur., turf, 2-year-old fillies, Pimlico, Aug. 27; $25,000 **Good Move S,** 6 fur., 2-year-old fillies, Laurel, Oct. 22; $60,000 **Heavenly Cause S,** 7 fur., registered Md.-bred 2-year-old fillies, Laurel, Nov. 23; 2nd **Maryland Juvenile Filly Championship S, Toddler Breeders' Cup S;** 3rd **Queen Empress S.** **1994:** 3rd **Gala Lil S.** **1995:** 1st $50,000 **Francis Scott Key S,** 6 fur., fillies and mares, 4 & up, Laurel, Jan. 7; $200,000 **Barbara Fritchie H-G2,** 7 fur., fillies and mares, 3 & up, Laurel, Feb. 18; $100,000 **Snow Goose H-G3,** 1⅛ mi., fillies and mares, 3 & up, Laurel, March 25; $50,000 **Very Subtle Breeders' Cup H** (includes $25,000 Breeders' Cup Fund), 6 fur., fillies and mares, 3 & up, Laurel, June 24; 3rd **Conniver H.**

Bred by Robert L. Scruggs Jr.; owned by Nickel's Stable; trained by Richard W. Delp. Foaled at Bonita Farm, Darlington, Md.

Tidal Surge

William Donald Schaefer Handicap
$100,000-guaranteed (includes $25,000 Maryland Fund), 1⅛ mi., 3 & up.
Pimlico, May 21.

The William Donald Schaefer Handicap, run at Pimlico the day after the Preakness, capped off a five-race winning streak for the too frequently underrated Tidal Surge.

Leading every step of the way, Tidal Surge prevailed by a length and three-quarters over Mary's Buckaroo, who managed to hold off always dangerous Ameri Valay by another three-quarters of a length.

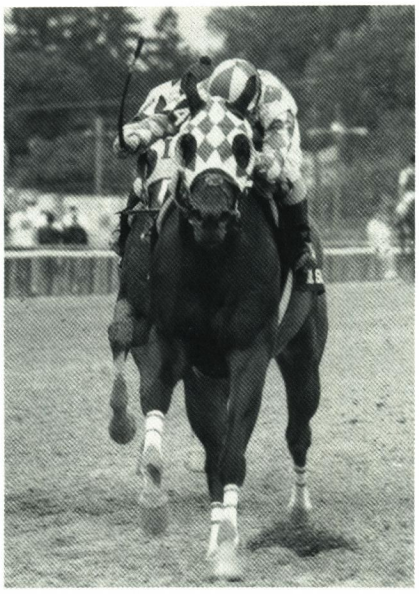

DOUBLE J PHOTO

Tidal Surge made it five in a row with his triumph in the Schaefer Handicap.

The Schaefer attracted only five starters, due to the overwhelming presence of Taking Risks, the 1994 champion older Maryland-bred campaigner. But odds-on favorite Taking Risks was not even a factor, as he fractured the sesamoid bones in his left front ankle during the running of the race and was subsequently retired.

Tidal Surge returned to finish fourth behind Ameri Valay, Mary's Buckaroo and Rugged Bugger in Laurel's June 17 Walter Haight Handicap.

During a recent two-month span (late March through late May), Tidal Surge established himself as one of this area's top handicap campaigners. His scorecard included three added-money races (the Jennings and Schaefer Handicaps and Fire Plug Stakes) and two allowance races, at three different tracks (Laurel, Pimlico and Delaware Park), at distances ranging from six furlongs to a mile and an eighth.

	*Sea-Bird	Dan Cupid
		Sicalade
	Little Current	*My Babu
	Luiana	Banquet Bell
TIDAL SURGE b.g., 1990		
	Our Native	Exclusive Native
		Our Jackie
	Exclusive Case	Jim J.
	First Case	Amber Case

	starts	1st	2nd	3rd	earnings
92	unraced				
93	11	3	1	2 (1)	$ 40,868
94 (sw)	10	3 (1)	3	1 (1)	62,420
95 (sw)	9	5 (3)	0	2	171,165
	30	11 (4)	4	5 (2)	$274,453

(through June 17)

1993: 3rd **Select S.** **1994:** 1st $25,000 **Charles Staats Memorial S,** 1 1/16 mi., 3 & up, Delaware, May 7; 3rd **Jennings H.** **1995:** 1st $30,000 **Fire Plug S,** 6 fur., 3 & up, Pimlico, April 4; $100,000 **Jennings H,** 1⅛ mi., registered Md.-breds, 3 & up, Pimlico, April 22; $100,000 **William Donald Schaefer H** (includes $25,000 Maryland Fund), 1⅛ mi., 3 & up, Pimlico, May 21.

Bred by Thomas P. Taylor; owned by Lloyd E. Brauninger Jr.; trained by Tim F. Ritchey. Foaled at Venture Forth Farm, Monkton, Md.

STIDHAM & ASSOCIATES

Unfinished Symph threatened the one-mile course record at Hollywood Park.

Unfinished Symph

Shoemaker Handicap-G2
$150,000-added, 1 mi., turf, 3 & up.
Hollywood Park, June 10.

Unfinished Symph is being primed for the Breeders' Cup Mile-G1 this fall at Belmont Park. And if his two starts so far in 1995 are any indication, he has an excellent chance of capturing that ultimate prize.

The champion Maryland-bred turf runner of 1994 started off on a winning course this season, taking the San Francisco Mile Handicap-G2, on April 22 at Golden Gate in his first outing of the year.

Venturing to Hollywood Park for the June 10 Shoemaker Handicap-G2, Unfinished Symph put on an equally impressive performance. Dueling the first quarter with Bon Point (GB) (who would finish last), Unfinished Symph took the lead by the half-mile pole and held off the field of eight to win by one and three-quarter lengths. His time for the one mile on the turf was a quick 1:33, just two-fifths off the course record.

Bred by Stanley Joselson, who for several years leased Dr. William Wright's Labadie Mill Farm in Chesapeake City, Md., Unfinished Symph races for a California-based partnership. He was purchased by his co-owner and trainer Wesley Ward for $13,500 at the 1993 Ocala Breeders' Sales Company April 2-year-olds in training sale. In fifteen starts, Unfinished Symph has earned $624,700.

Plans call for the colt to campaign on the East Coast this summer in preparation for the Breeders' Cup.

As a 3-year-old last season, the son of Aloha Prospector won two graded stakes and finished a strong third in the Breeders' Cup Mile-G1.

	Native Prospector	Mr. Prospector
		French Blossom
Aloha Prospector	Ms. Hapa Haole	*Hawaii
		Exorbitant
UNFINISHED SYMPH b.c., 1991		
	Akureyri	Buckpasser
		Royal Statute
Accuwoman	Lady Beau Away	Hitting Away
		Little Mabe

	starts	*1st*	*2nd*	*3rd*	*earnings*
93	1	0	0	0	$ 0
94 (sw)	12	4 (2)	4 (4)	2 (1)	416,300
95 (sw)	2	2 (2)	0	0	208,400
	15	6 (4)	4 (4)	2 (1)	$624,700

(through June 10)

1994: 1st $100,000 **Will Rogers H-G3,** 1 1/16 mi., turf, 3-year-olds, Hollywood, May 21; $100,000 **Cinema H-G3,** 1 1/8 mi., turf, 3-year-olds, Hollywood, June 19; 2nd **Del Mar Derby Invitational-G2, Hawthorne Derby-G3, La Jolla H-G3, Spotlight Breeders' Cup H-G3;** 3rd **Breeders' Cup Mile S-G1. 1995:** 1st $200,000 **San Francisco Mile H-G2,** 1 mi., turf, 3 & up, Golden Gate, April 22; $150,000 **Shoemaker H-G2,** 1 mi., turf, 3 & up, Hollywood, June 10.

Bred by Stanley I. Joselson; owned by Hatcher, Rice and Ward; trained by Wesley A. Ward. Foaled at Josco Farm, Chesapeake City, Md.

Wee Miss Bee

Petite Ile Handicap
$35,000-added, 1 1/16 mi., turf, fillies and mares, 3 & up. Golden Gate Fields, June 4.

Wee Miss Bee was making the 32nd start of her career when she rallied to a narrow triumph in the Petite Ile Handicap at Golden Gate. It was the first stakes win for the 5-year-old daughter of Shelter Half.

Bred by Geri C. Hughes, a longtime Maryland breeder who makes her home in Hillsborough, Calif., Wee Miss Bee campaigned for Hughes before being sold privately early in her 3-year-old season. She has earned $178,290, primarily in the mid-priced California claiming ranks.

Wee Miss Bee's dam Slippery Duchess ($32,935, 3rd California Oaks) is a half-sister to Grade 1 stakes winner Restless Con, the 1990 champion Maryland-bred 3-year-old colt bred by Mrs. Hughes and raced in partnership by Mrs. Hughes's daughter.

	Tentam	Intentionally
Shelter Half		Tamerett
	Gay Matelda	Sir Gaylord
WEE MISS BEE gr.m., 1990		Hasty Matelda
	Icecapade	Nearctic
Slippery Duchess		Shenanigans
	Filouette	Wallet Lifter
		Paris Picnic

	sts	*1st*	*2nd*	*3rd*	*earnings*
92	5	0	2	1	$ 10,325
93	7	2	0	1	18,130
94	13	4	4 (1)	1	83,400
95 (sw)	7	2 (1)	2	2 (1)	66,435
	32	8 (1)	8 (1)	5 (1)	$178,290

(through June 4)

1994: 2nd **Jandy Stud Farm Claiming S. 1995:** 1st $35,000 **Petite Ile H,** 1 1/16 mi., turf, fillies and mares, 3 & up. Golden Gate Fields, June 4; 3rd **Desert Trial H.**

Bred by Geri C. Hughes; owned by Al Hoffman; trained by Charles J. Jenda. Foaled at Glengar Farm, Glyndon, Md.

FACTS ABOUT RUBBER MATS

Facts About Rubber Mats can sometimes be hard to come by. For instance, will this ardent housekeeper pictured here find true happiness when given a rubber mat to stand on? Or will his hopes (and yours) be dashed when the mats you bought begin to curl? And is it your imagination, or are those bargain-priced mats beginning to shrink? And why didn't the salesman warn you that thin, lightweight mats just can't get the job done? Which mat does the job right? Whom can you trust?

PROTECTOR STALL MATS

are used at more vet schools in the U.S. than any other single rubber flooring product. With all the mess you have in an equine hospital, the floors have to be easy to clean. Day after day! Maybe they know something about mats that you should know. After all, they have to have it right.

Get The Facts About Rubber Mats Before You Buy! Call today. We'll send you a straightforward, informational brochure and a small sample of the Protector Stall Mat. We have warehouses and dealers coast-to-coast to serve you quickly, easily and affordably. We're not here to sell you, we're here to help you.

WHITE HORSE TRADING CO

Delivery and installation available

EMGE EQUINE SERVICES
"Quality under hoof"
P.O. Box 56, Glyndon, MD 21071
410-833-0371

Thoroughbred foal report

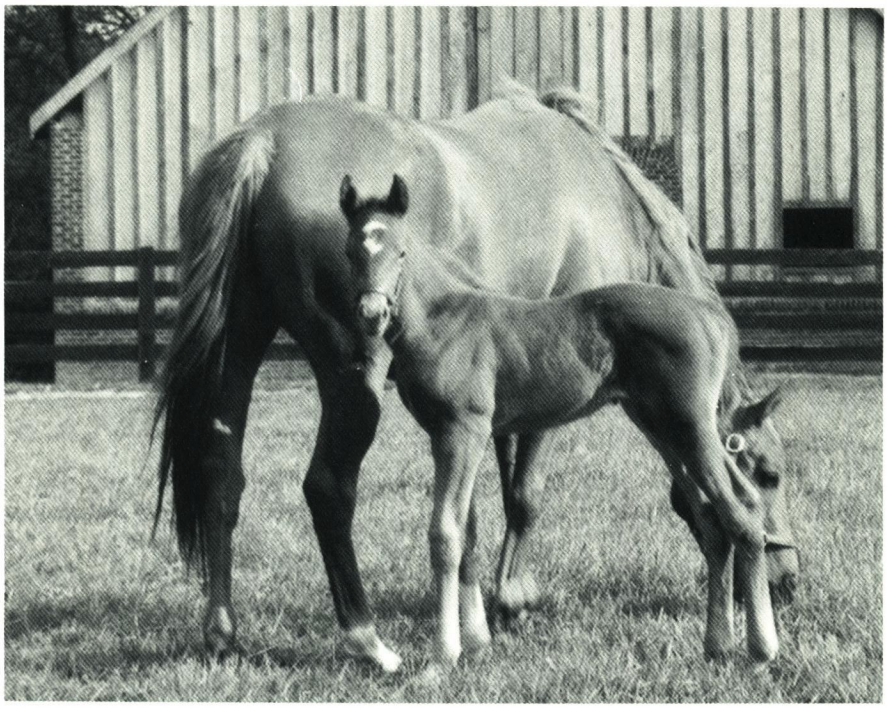

Curtis Mikkelsen and Patricia Horth's Armalight (by Native Uproar) produced this chestnut Vice Regent filly, born April 28 at Flintridge Farm. The mare is a 9-year-old winning half-sister to multiple graded stakes winner Screen Prospect ($575,747).

ABOUT NOW, by Fit to Fight, b.c., May 12, by Salutely. Mea Culpa Stables, Inc.

AFFIRMED'S DANCER, by Affirmed, b.f., April 17, by Hawkster. Dumbarton Farm. Mare to Two Punch.

ALABAMA BOUND, by Far North, ch.f., April 20, by Silver Comet. R.W. Greeley and T. Crowthers. Mare to Silver Comet.

AL'S DARLIN, by Alydar, b.c., February 28, by Storm Bird. Sondra and Howard M. Bender. Mare to Dixieland Band.

AMANTI, by Anticipating, b.c., May 31, by Deerhound. William Harris. Mare to Deerhound.

AMARANTHA, by Halo, b.c., April 17, by Two Punch. Mark Hayden. Mare to Waquoit.

ANDY F., by Damascus, b.f., February 26, by Polish Numbers. Victor DiVivo. Mare to Belong to Me.

ANGELINA COUNTY, by Rollicking, b.f., May 16, by Housebuster. Carey K. Miller.

ANNIVERSARY SONG, by Sea Songster, b.f., May 13, by Norquestor. Robert D. Monahan. Mare to Norquestor.

APALGAFFEY, by Apalachee, b.c., May 7, by Dynaformer. Alan S. Kline. Mare to Strolling Along.

AQUILINE, by Silver Hawk, dk.b./br.c., March 8, by Baederwood. Cleave Helsing. Mare to Baederwood.

ARCTIC CLOUD, by Yukon, b.c., May 7, by Proud Truth. William T. Fitzgibbons. Mare to Alysheba.

ARMALIGHT, by Native Uproar, ch.f., April 28, by Vice Regent. Curtis G. Mikkelsen and Patricia J. Horth. Mare to Norquestor.

AT ONES PLEASURE, by Gonzales, dk.b./br.f., May 5, by Deputed Testamony. Bonita Farm. Mare to Deputed Testamony.

AUNT ROSA, by Hurok, b.f., May 21, by Salutely. Mrs. T.A. Randolph. Mare to Oh Say.

BACA D'OR, by Medaille d'Or, ch.c., May 1, by Now Listen. Corinne C. Sullivan. Mare to Horatius.

BALD JAKE, by Baldski, ch.f., May 16, by Two Punch. Herbert B. Keil. Mare to Wollaston.

BANNER YET WAIVE, by Jolly Johu, b.c., May 13, by Thirty Eight Paces. J. Gordon Kincheloe. Mare to Oh Say.

BARBARA BUNCTIOUS, by Rambunctious, dk.b./br.f., June 4, by Private Terms. Dan Westland.

BEAUSTARK BEAUTY, by Far Out East, ch.c., May 5, by Proud Truth. Rivermoore Stable. Mare to Allen's Prospect.

BELLE VEDETTE, by Speak John, dk.b./br.c., June 10, by Mr. Goldust. Bonita Farm. Mare to Mr. Goldust.

BEMISSING, by Damascus, b.f., April 29, by Eastover Court. James Ryan Jr. Mare to Eastover Court.

BERMUDA HIGH, by Spring Double, b.f., April 19, by Norquestor. Nancy M. Leonard Living Trust. Mare to Valley Crossing.

BERTA'S DREAM, by The Cool Virginian, ch.f., May 4, by Linkage. Steven D. Keil. Mare to Eastover Court.

BEST O'THE WEST, by Olympiad King, gr./ro.c., April 27, by Waquoit. S. Bonsal White. Mare to Valley Crossing.

BEYOND THE FRINGE, by Dewan, b.c., May 14, by Norquestor. Marc W. Gunderson. Mare to Raykour (Ire).

BID ON BURGANDY, by Explosive Bid, b.c., April 24, by Caveat. Ryver Meadow Farm. Mare to Smarten.

BINDING CONTRACT, by Bounding Basque, b.c., February 2, by Baederwood. Nelson Lober. Mare to Compelling Sound.

B'LORI ANN, by Bold Native, ch.f., April 28, by Hay Halo. Lester P. Mackebee. Mare to Corridor Key.

BOCAMIS, by Miswaki, b.f., April 17, by King's Nest. Sondra and Howard M. Bender. Mare to Private Terms.

BOLDEST BLADE, by Highland Blade, ch.f., February 23, by Carnivalay. Redmond C.S. Finney. Mare to Polish Numbers.

BOLDEST GAME, by Bold Hour, b.c., May 8, by King's Nest. Glade Valley Farms, Inc. Mare to King's Nest.

BRAVE INDEED WE, by Indeed We, b.f., May 6, by Mountain Cat. Don Litz. Mare to Opening Verse.

CALLITWHATYOUWILL, by Baederwood, b.f., May 14, by Arts and Letters. Robert Dobson. Mare to Horatius.

CAPITAL HILL, by Temperence Hill, ch.f., February 3, by Cahill Road. Alan S. Kline. Mare to Two Punch.

CAPP ICE, by Icecapade, b.c., May 16, by Allen's Prospect. C. Oliver Goldsmith. Mare to Waquoit.

CAPP THE POWER, by Lines of Power, b.c., April 15, by Apalachee. C. Oliver Goldsmith. Mare to Proud Truth.

CATHERINE'S RAY, by Goal Line Stand, b.f., April 9, by Imperial Falcon. Nancy Lee Farms. Mare to Horatius.

CENTENNIAL TIME, by Storm Bird, b.c., March 13, by Seattle Slew. Dumbarton Farm. Mare to Miner's Mark.

CERTAIN SOMETHING (Ire), by Solinus, b.c., March 30, by Horatius. Greensleeves, Ltd. Mare to Horatius.

CHECK LINEAGE, by Lord Gaylord, dk.b./br.f., February 11, by Baederwood. Dark Hollow Farm. Mare to Polish Numbers.

CHICO'S CHAMP, by Clever Champ, b.f., May 5, by John Alden. Arden Acres, Ltd.

CHINA BLUE, by Gentleman Gene, ch.f., March 15, by Lac Ouimet. Thornmar. Mare to Valley Crossing.

CHINA BOUND, by Salem, ch.c., April 6, by Opening Verse. Andrew P. Hobbs. Mare to Valley Crossing.

CHORUS GIRL, by Leematt, ch.c., May 2, by Compelling Sound. Mag-A Stable. Mare to Press Card.

CHRISSY'S ORBIT, by Christopher R., b.c., April 8, by Northern Wolf. Dr. Robert Rafajko. Mare to Horatius.

CHRISTMAS GOLD, by Slew o' Gold, dk.b./br.f., March 3, by Private Terms. E. Paul Robsham. Mare to Citidancer.

CLASSIC RIVAL, by Affiliate, ch.c., April 5, by Corridor Key. C. Oliver Goldsmith. Mare to Apalachee.

CLASS SHARP, by Double Edge Sword, ch.f., March 26, by Class Secret. Mede Cahaba Stable & Stud. Mare to Proud Truth.

CLASS VOW, by Spring Double, b.c., April 28, by Proud Truth. Mede Cahaba Stable & Stud. Mare to Waquoit.

CLOUD'S AMBRE, by Two Punch, gr./ro.f., April 12, by Root Boy. William T. Fitzgibbons. Mare to Smart Alec.

COLD NORDIC, by Cold Reception, ch.f., May 2, by Clever Champ. Richard M. Cockrill. Mare to Tagish.

COMMONSENSICAL, by Bates Motel, b.f., April 23, by Broad Brush. Ann Merryman. Mare to Two Punch.

COMPLETE RHYTHM, by Completed, ch.f., April 9, by Class Secret. Mede Cahaba Stable & Stud. Mare to Norquestor.

COMPLETE SPRING, by Spring Double, b.f., February 15, by Class Secret. Mede Cahaba Stable & Stud. Mare to Polish Numbers.

CONIVING, by Leematt, b.f., May 23, by Private Terms. C. Oliver Goldsmith. Mare to Carnivalay.

CON MARKIEWICZ, by Mac Diarmida, ch.c., March 31, by Horatius. Regina Torsney Durkin, M.D. Mare to Horatius.

CONTRARY ROSE, by Seat of Power, b.c., February 6, by Afleet. Alan S. Kline. Mare to Peteski.

CRISTINA H., by Highland Blade, b.c., May 20, by Clever Champ. Rita Riedlbauer and Christine House.

CUTIE BUTTONS, by North Pole, ch.f., March 8, by Two Punch. Greystone Farm. Mare to Two Punch.

CUT IT OUT, by Hurok, ch.f., April 21, by Carnivalay. Dewey C. Wright. Mare to Polish Numbers.

CUT LEAF, by *Forli, ch.c., May 1, by Mr. Goldust. Jonathan T. Ginn. Mare to Deputed Testamony.

CUYMACA, by Mehmet, gr./ro.f., April 21, by Belong to Me. Greensleeves, Ltd. Mare to Horatius.

DAKAR, by Damascus, dk.b./br.f., March 19, by Silver Deputy. Green Willow Farms. Mare to Strolling Along.

DANCE PRETTY SIS, by Benefice, dk.b./br.c., April 29, by Norquestor. Jack Vickery. Mare to Deerhound.

DANCING SMART, by Smarten, dk.b./br.f., May 29, by Two Punch. Charles D. Heath.

DANIELLE'S DARLING, by State Dinner, dk.b./br.f., April 24, by Allen's Prospect. Ed Krishack. Mare to Norquestor.

DAWN ON, by The Minstrel, ch.f., March 14, by Devil's Bag. Mrs. Frank P. Wright. Mare to Private Terms.

DELAMOUR, by L'Amour Rullah, ch.c., April 16, by Wollaston. Leon Lane. Mare to Wollaston.

DERBY TOPPER, by Topsider, ch.c., April 20, by Black Tie Affair (Ire). Preston Moffett. Mare to Marquetry.

DESAGIADA (Arg), by Consultant's Bid, b.f., April 14, by Bertrando. Valerie Naify. Mare to Opening Verse.

DESERT SOUNDS, by Desert Wine, dk.b./br.f., April 14, by Derby Wish. Marc W. Gunderson. Mare to Raykour (Ire).

DEVON RUN, by Lord Gaylord, b.f., February 27, by Northern Raja. Mrs. J.W.Y. Martin Jr. Mare to Northern Raja.

DIRECTRESS, by First Landing, b.f., March 20, by Mr. Goldust. Jonathan T. Ginn. Mare to Deputed Testamony.

DONAUGHMORE, by Lord Gaylord, b.f., May 1, by Northern Raja. Mrs. J.W.Y. Martin Jr. Mare to Northern Raja.

DONRALEIGH, by Rollicking, b.f., May 15, by Shelter Half. Stephanie K. Martucci. Mare to Proud Truth.

DON'T PASS ME BY, by Parfaitement, b.c., February 10, by Mr. Goldust. Jonathan T. Ginn. Mare to Reputed Testamony.

Providing quality work in Maryland for over 10 years

Maryland Horse Fencing

WESTMINSTER, MARYLAND

GOUCHER COLLEGE

We offer custom-built board and wire fencing, and painting of both fences and barns. Machinery is available to perform any necessary loader work. All projects completed quickly and at affordable rates. Call Maryland Horse Fencing for a free estimate. (Serving all of Maryland and southern Pennsylvania.)

Contact Paul Higgins at (410) 848-0637

PAST PERFORMANCES, WORKOUTS, CHARTS, PLUS MUCH MORE... DELIVERED TO YOUR HOME!

All you need is a personal computer and modem!

FOR A FREE INFORMATION PACKAGE CALL 1-800-354-9206 TODAY!

The Handicapper's Data Base

a division of Bloodstock Research Information Services, Inc.
P.O. Box 4097
Lexington, KY 40544
(606) 223-4444
Fax: (606) 223-7024

DOUBLE ARTEMIS, by Double Zeus, dk.b./br.c., April 16, by John Alden. Elaine Bassford. Mare to Mr. Goldust.

DOUBLE CAPTAIN, by Captain My Captain, dk.b./br.f., April 9, by Mr. Goldust. Richard D. Eigenbrode. Mare to Deputed Testamony.

DOUBLE GATE LADY, by Groton, b.c., April 23, by Waquoit. Elaine Bassford. Mare to Waquoit.

DREAMING DEANIE, by Honeytex, b.f., May 15, by Polish Numbers. Charles Manning.

DUE TILL, by Due Diligence, ch.c., May 10, by Root Boy. William Harris. Mare to Root Boy.

DYNASMITE, by Horatius, dk.b./br.c., March 27, by Root Boy. Jessica Campitelli. Mare to Proud Truth.

D'YOUVILLE NURSE, by Dr. Blum, b.c., March 16, by Silver Deputy. Alan S. Kline. Mare to Crafty Prospector.

EARTH SONG, by The Minstrel, b.f., May 7, by Feel the Power. O'Sullivan Farm and Blair R. Major. Mare to Waquoit.

EASTERN MYSTIC, by Far Out East, dk.b./br.c., February 28, by Another Reef. Albert H. Cohen and Randy L. Cohen. Mare to Cojak.

EESEE'S TAW, by Blues Parade, ch.f., March 21, by Deputed Testamony. Turtle Brooke Stable. Mare to Deputed Testamony.

ELLENS BABY, by Damitrius, dk.b./br.f., April 29, by Mr. Goldust. Calvin Gibbs.

ELLIE'S TURN, by Best Turn, dk.b./br.f., May 12, by Carnivalay. Albert Cohen, Randy Cohen and Carnivalay Syndicate. Mare to Carnivalay.

ELSOMA, by Tri Jet, dk.b./br.f., May 1, by Private Terms. Anderson Fowler. Mare to Private Terms.

EMPORNETTE, by Val de l'Orne (Fr), b.f., February 12, by Allen's Prospect. Frank P. Wright..

EMPRESS TIGERE, by What Luck, dk.b./br.f., March 22, by Caveat. Eugene Ford. Mare to Allen's Prospect.

FABULOUS VEE, by Somethingfabulous, b.c., May 6, by Sabona. Stephanie K. Martucci. Mare to Norquestor.

FAIR BELLINO, by Robellino, b.f., February 25, by Waquoit. Mrs. Frank P. Wright..

FALSE FRIEND, by Pretense, dk.b./br.f., February 23, by Horatius. Carey K. Miller. Mare to Oh Say.

FARA'S TEAM, by Tunerup, b.f., March 22, by Broad Brush. Robert E. Meyerhoff. Mare to Broad Brush.

FAST LANE FERGIE, by Sir Raleigh, b.f., May 11, by Root Boy. Alfred H. Smith Jr. Mare to Root Boy.

FAST TRACK MISS, by Hard Track, b.c., May 24, by Ima Buck Too. Alfred H. Smith Jr.

FAVORITE TIME, by Favorite Isle, dk.b./br.c., April 5, by Compelling Sound. Dewey C. Wright. Mare to Opening Verse.

FERNBURN, by Lord Gaylord, b.f., April 4, by Northern Raja. J.W.Y. Martin Jr. Mare to Northern Raja.

FERNWOOD FOREST, by Fern Dancer, b.f., April 27, by Northern Raja. J.W.Y. Martin Jr. Mare to Northern Raja.

FIGHT TALK, by Fit to Fight, b.c., April 26, by Hay Halo. Carol C. Fenwick. Mare to Northern Wolf.

FINDER'S REWARD, by Buckfinder, gr./ro.f., April 18, by Private Terms. Mrs. Rufus Williams. Mare to Halo.

FIRST TAKE, by Raja Baba, b.f., March 23, by Carnivalay. Maureen Johnson and Patrick Konka. Mare to Press Card.

FIRST TRUE LOVE, by All Kings, b.f., April 27, by Bet Twice. Patricia Sperow. Mare to Two Punch.

FLEET BROAD, by Broad Brush, b.f., May 14, by Conquistador Cielo. Robert E. Meyerhoff.

FOND FAREWELL, by Travelling Music, b.c., May 16, by Thirty Eight Paces. Windward Farm. Mare to Proud Truth.

FOREVER LONELY (Ire), by Manado, b.f., June 7, by Root Boy. E.T. Mudge IV. Mare to Root Boy.

FOUFA, by Storm Bird, b.c., February 19, by Broad Brush. Sondra and Howard M. Bender. Mare to Miswaki.

FOUR NINETY FIVE, by Danzig Connection, ch.c., May 6, by Linkage. Robert Winters. Mare to Eastover Court.

FOXCROFT VALUE, by Real Value, b.f., February 19, by Proud Truth. David P. Reynolds. Mare to Lord Avie.

FOXY VALUE, by Sauce Boat, ch.c., April 9, by Compelling Sound. David P. Reynolds. Mare to Fred Astaire.

FREDERICK FAIR, by Cojak, dk.b./br.c., April 21, by Carnivalay. Albert Cohen, Randy Cohen and Harold Spigler. Mare to Carnivalay.

FRENCH RUBY, by Sagace (Fr), b.c., April 8, by Cure the Blues. E. Paul Robsham. Mare to Cure the Blues.

FUR COLLAR, by Akureyri, b.f., April 9, by Hay Halo. Redmond C.S. Finney. Mare to Tank.

GALA GOLD DIGGER, by Rollicking, b.c., March 28, by Cryptoclearance. Glade Valley Farms, Inc. Mare to Shadeed.

GALA GOLDIE, by Jungle Savage, b.c., April 17, by Shelter Half. G & L Enterprises. Mare to King's Nest.

GALA GOLDILOCKS, by Shelter Half, gr./ro.c., March 27, by Rubiano. Glade Valley Farms, Inc. Mare to Strolling Along.

GALA PROSPECTOR, by Northern Prospect, b.c., February 17, by Known Fact. Nancy M. Leonard Living Trust. Mare to Sea Hero.

GALA RUNAWAY, by Runaway Groom, b.c., April 28, by Citidancer. G & L Enterprises. Mare to Citidancer.

GEIGER TUNE, by Geiger Counter, b.f., April 27, by L'Enjoleur. Tony and Jennifer Monk. Mare to Valley Crossing.

GILDED SET, by Gilded Age, b.c., March 16, by Manila. Dr. George E. Harmening. Mare to Black Tie Affair (Ire).

GIVEN, by Masked Dancer, ch.c., March 15, by Houston. Green Willow Farms. Mare to Slew City Slew.

GOD GIVEN, by Double Zeus, ch.c., April 5, by Proud Truth. Dr. George E. Harmening. Mare to Oh Say.

GOLDFINCH, by Lord Gaylord, b.f., April 16, by Smarten. Greensleeves, Ltd. Mare to Press Card.

GOLDIE'S PAPOOSE, by Clever Champ, ch.f., April 16, by Clever Secret. John Gangi. Mare to Clever Secret.

GOLD MEDAL ROSE, by Top Command, dk.b./br.c., April 4, by Aaron's Concorde. Holly House Farm. Mare to Carnivalay.

GOLD MUNI, by Slew o' Gold, ch.f., March 4, by Valid Appeal. Sondra and Howard M. Bender. Mare to King's Nest.

GOOD LOOKING TERRI, by John Alden, b.c., March 24, by Mt. Livermore. Michael Lasky. Mare to Clever Trick.

GRANDE FINIS, by Stop the Music, ch.c., March 16, by Beau Genius. Burkeholder Bloodstock. Mare to Personal Hope.

GRAVINA, by Sir Ivor, ch.c., March 23, by Two Punch. Mark Hayden. Mare to Polish Numbers.

GREATLY, by King's Bishop, ch.f., April 13, by Carnivalay. Kevin R. Kellar. Mare to Allen's Prospect.

GREEN SPRING, by Oh Say, b.c., April 15, by Poles Apart. Henry Clark and H.S. Clark III.

HALLUCINATE, by In Reality, b.f., March 13, by Black Tie Affair (Ire). Green Willow Farms. Mare to Gilded Time.

HARVEST MOON, by Majestic Light, b.f., April 17, by Smarten. William Backer.

HAY PATCHER, by Hoist the Flag, b.c., April 2, by Opening Verse. Robert E. Meyerhoff.

HAY RIDE, by Halo, dk.b./br.f., April 19, by Eastover Court. Bonita Farm and Daniel M. Ryan. Mare to Mr. Goldust.

HEADACHE HILL, by Tentam, b.c., April 10, by Pas Seul. M. Steven Kell. Mare to Gilded Age.

HERE COMES SUSIE, by Wild Again, ch.c., May 10, by Waquoit. Buckingham Farm.

HEY JANIE, by Seattle Slew, b.c., April 24, by Ferdinand. Robert E. Meyerhoff. Mare to Valley Crossing.

HIGHLAND WAVES, by Highland Blade, b.f., April 23, by Waquoit. Courtin Jade Stable. Mare to Waquoit.

I AM TOO, by I Am the Game, b.c., April 30, by Thirty Eight Paces. K.T. Leatherbury Associates. Mare to Norquestor.

ICE DEVISE, by Icecapade, dk.b./br.c., April 13, by Hay Halo. C. Oliver Goldsmith. Mare to Allen's Prospect.

ILLERIA, by Stop the Music, b.f., January 30, by Affirmed. Robert E. Meyerhoff. Mare to Broad Brush.

ISLAND DRUMS, by Roanoke Island, b.f., April 28, by North Pole. Carey K. Miller.

JAMIE'S INTENT, by Full Intent, b.f., May 24, by Life of Raleigh. Alfred H. Smith Jr. Mare to Life of Raleigh.

JAMMU, by Norcliffe, ch.f., April 30, by Proud Truth. Mrs. Frank P. Wright. Mare to Opening Verse.

JET BOOTS, by Tri Jet, gr./ro.c., March 23, by Northern Wolf. Mrs. Timothy J. Gardner. Mare to Carnivalay.

JOANIE'S PRINCESS, by Joanie's Chief, b.c., March 26, by Two Punch. Dark Hollow Farm. Mare to West by West.

JOAN RIVERS, by Shecky Greene, b.c., March 28, by Oh Say. Carey K. Miller. Mare to North Pole.

JOLLY POLKA, by Nice Dancer, b.c., May 15, by Smarten. Greensleeves, Ltd. Mare to Horatius.

KAN'T KATCH KATIE, by Feel the Power, ch.f., March 31, by Whatever For. Richard M. Cockrill. Mare to Corridor Key.

KAPU SLEW, by Seattle Slew, b.f., February 20, by Cure the Blues. E. Paul Robsham. Mare to Cure the Blues.

KNOCKAMORE, by Christopher R., ch.f., March 23, by Bolting Holme. Stone Church Farm. Mare to Oh Say.

LA DE DA, by Family Doctor, dk.b./br.c., March 27, by Thirty Eight Paces. Elaine Bassford. Mare to Horatius.

LADY OF DECORUM, by Lord Gaylord, b.f., May 15, by Private Terms. Green Willow Farms. Mare to Major Impact.

LADY OF PERTH, by Lord Gaylord, b.c., April 26, by Deerhound. Kevin Pipes. Mare to Norquestor.

LADY ULTIMATA, by Verbatim, b.f., April 16, by Fortunate Prospect. Marc W. Gunderson. Mare to Waquoit.

LA REINE ELAINE, by King's Bishop, b.c., May 6, by Private Terms. Sondra and Howard M. Bender. Mare to King's Nest.

LARK'S GIFT, by Lord Gaylord, b.f., April 19, by Northern Raja. Mrs. J.W.Y. Martin Jr. Mare to Northern Raja.

LATIN PUZZLE, by Shelter Half, dk.b./br.f., March 29, by Allen's Prospect. Thunderhill Farm and Dan Ryan Thoroughbreds. Mare to Two Punch.

LAUGHTER'S LAST, by Vanlandingham, ch.f., April 13, by Proud Truth. Stuart S. Janney III. Mare to Polish Numbers.

LONG SHIFTY LADY, by Mr. Long, b.c., May 22, by Loyal Pal. Lisa Fender. Mare to Loyal Pal.

LOOKOUT LIL, by North Tower, b.c., April 15, by Horatius. P.J. Torsney Jr. Mare to Horatius.

LUSTROUS SPARKLE, by In Reality, b.f., April 8, by Local Talent. Victor DiVivo. Mare to Quiet American.

LYING LADY, by Lord Gaylord, b.c., May 5, by Perfecting. R.W. Greeley. Mare to Perfecting.

MAGGIE GO ROUND, by Gaylord's Carousel, b.c., May 17, by Northern Raja. Nancy G. Martin. Mare to Northern Raja.

MAGGIE MC ALLISTER, by Ward McAllister, b.c., March 19, by Northern Wolf. David P. Reynolds. Mare to Press Card.

MAGIC DOT, by Dancing Count, ch.f., January 14, by Chromite. Dresden Farm. Mare to King's Nest.

MANOR MAID, by Talk About Luck, ch.c., March 1, by Key to the Mint. Malcolm Commer. Mare to Waquoit.

MA PLUME, by Arts and Letters, b.f., May 8, by El Raggaas. Mrs. Madeline Straley. Mare to Waquoit.

MARGARITAVILLE, by Tom Rolfe, dk.b./br.c., February 14, by Whadjathink. Albert H. Cohen and Randy L. Cohen. Mare to Carnivalay.

MARTIE'S DOUBLE, by Spring Double, dk.b./br.c., April 12, by Sewickley. Nancy M. Leonard Living Trust. Mare to Carnivalay.

MARY MARRYME, by Hail the Pirates, ch.f., March 31, by Rokeby (GB). Marc W. Gunderson. Mare to Raykour (Ire).

MAUNDABA, by Northern Raja, b.c., April 25, by Sewickley. Mrs. Frank P. Wright. Mare to Baederwood.

MEET ME HALF WAY, by Nodouble, b.f., February 13, by Deerhound. Bob and Eve Zindorf. Mare to Deerhound.

MICKEY'S BRASS, by Marine Brass, gr./ro.f., March 22, by Gilded Age. Dr. George E. Harmening.

MILLER MAID, by The Minstrel, ch.c., April 10, by Marquetry. Green Willow Farms. Mare to Twining.

MISDOINGS, by Tom Rolfe, b.c., April 10, by Simply Majestic. Wendy J. Lyons. Mare to Polish Numbers.

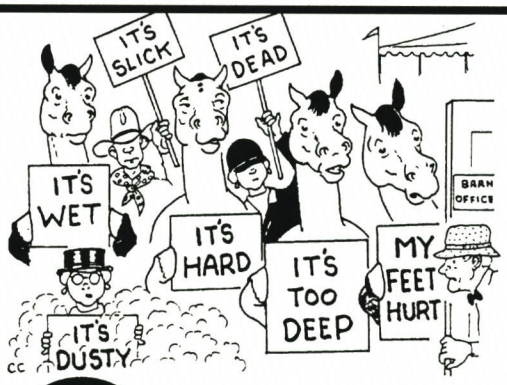

Confused about footings?

In the horse industry there is always some hot new miracle product. Some work, others kind of work, and many are miserable failures. Because of our extensive selection of products, we are uniquely positioned to *work with you*, to design a solution that will *work for you!* Choose from scores of products including: AIRFOOT, EQUATION, FIBRESAND, H2-OIL, FIBRETURF, VOLT, TOUGH TURF, CRYSTAL EARTH, RUBBER FOOTINGS AND MATS, DUST DOWN, LIGHTFOOT, AISLE PAVERS, FIBERMATE, STALL SEAL, DUST LESS, etc. DRAINAGE SYSTEMS, DESIGN AND CONSTRUCTION SERVICES AND MUCH MORE!

FOOTINGS UNLIMITED™

FICS of Maryland Inc. 1-800-378-4639

1995 Maryland Fund Stakes Schedule

Offering nearly $1.9 million annually in purses and premiums for registered Maryland-breds

Two-Year-Olds			
November	Rollicking S	$60,000-guaranteed	7 fur.
Nov./Dec.	Md. Juvenile Championship	$100,000-guaranteed	1⅛ mi.
Fillies, Two-Years-Old			
Oct./Nov.	Heavenly Cause S	$60,000-guaranteed	7 fur.
Nov./Dec.	Md. Juvenile Filly Championship	$100,000-guaranteed	1⅛ mi.
Three-Year-Olds			
Fall	Northern Dancer S	$100,000-guaranteed	1⅛ mi.
Fillies, Three-Years-Old			
August 19	Twixt S	$100,000-guaranteed	1 1/16 mi. Pimlico
Three-Year-Olds and Up			
August 13	Find H (T)	$75,000-guaranteed	1⅛ mi. Pimlico
Sept. 3	Taking Risks H	$40,000-guaranteed	1 1/16 mi. Timonium
Oct./Nov.	Challedon H	$60,000-guaranteed	7 fur.
Fillies and Mares, Three-Years-Old and Up			
Sept. 2	Alma North H	$40,000-guaranteed	1 1/16 mi. Timonium

Over $200,000 in purse premiums at Laurel-Pimlico will be offered for registered Maryland-breds on selected unrestricted stakes throughout the year.

Another $2.75 million will be distributed in bonus awards for breeders, owners and stallion owners of registered Maryland-breds.

For information contact the Maryland Horse Breeders Association (410) 252-2100.

MISS BARBOUR, by Our Native, b.f., March 10, by Smarten. Mrs. Timothy J. Gardner. Mare to Shelter Half.

MISS LEGALITY, by Skip Trial, b.f., May 24, by Pentelicus. Robert E. Meyerhoff.

MISS LONDON DANCER, by London Bells, ch.c., March 25, by Gone Digging. Marc W. Gunderson. Mare to Raykour (Ire).

MISS SLEWASTERN, by Seattle Slew, b.c., April 28, by Foreign Survivor. Mea Culpa Stables, Inc.

MISS VERBATIM, by Verbatim, b.c., April 12, by Opening Verse. Richard C. Granville. Mare to Valley Crossing.

MISTY CANALU, by North Pole, b.c., May 2, by Deerhound. William Harris. Mare to Deerhound.

MONOPRINT, by Conquistador Cielo, b.c., March 29, by Broad Brush. Robert E. Meyerhoff. Mare to Broad Brush.

MORTAR MISS, by Vaal Reef, b.c., April 20, by Major Impact. Mea Culpa Stables, Inc. Mare to Ogygian.

MOST BEAUTIFUL (Arg), by Ex Libris, b.c., May 8, by Salutely. Mea Culpa Stables, Inc. Mare to Patriotically.

MS. ALOSA, by Chieftain, ch.c., March 10, by Horatius. Greensleeves, Ltd. Mare to Horatius.

MUFFIES MUFFIN, by Lord Gaylord, b.c., May 12, by Caveat. Greensleeves, Ltd. Mare to Holy Bull.

MY FIRST FLING, by Olden Times, b.c., April 21, by Salutely. Mea Culpa Stables, Inc. Mare to Shadeed.

MY LIGHT FANTASTIC, by Graustark, b.f., May 26, by King's Nest. Glade Valley Farms, Inc. Mare to King's Nest.

MY LITTLE MOLLY, by *Golden Eagle II, b.f., March 16, by Wollaston. Jilerlane Stables. Mare to Wollaston.

MYMET, by Mehmet, ch.c., April 22, by Mt. Livermore. C. Oliver Goldsmith. Mare to Waquoit.

NAHALKA, by Hurok, b.f., March 31, by Lac Ouimet. Jimmy and Sandra Fann. Mare to King's Nest.

NATIVE HEIDI, by Raise a Native, b.c., May 25, by Salt Lake. Green Willow Farms.

NAVY TIGHTS, by Polish Navy, dk.b./br.c., April 15, by Private Terms. Thomas Kennedy.

NIN TWO, by John Alden, dk.b./br.c., April 29, by Deputed Testamony. Bonita Farm and Mark Lando. Mare to Mr. Goldust.

NOBLEST HEART, by Deputed Testamony, b.f., April 23, by Strike the Gold. James F. Lewis. Mare to Valley Crossing.

NO DUBBS, by Bandwagon, ch.c., March 8, by Philosophical. Redmond C.S. Finney. Mare to Philosophical.

NO NO NICKY, by Coppabarb, b.c., May 1, by John Alden. Gordon Keys.

NO TIME TO WRITE, by Staff Writer, gr./ro.f., May 14, by Loyal Pal. Lisa Fender. Mare to Iron.

NOVARA, by Dance Spell, gr./ro.f., June 26, by Waquoit. Joseph Federico.

OCALA, by Balzac, b.c., March 28, by Prospector's Music. Russell Schalk.

OCCASIONAL VIRTUE, by Halo, b.c., April 20, by Caveat. Dennis Bybee. Mare to Waquoit.

ONLY GAME IN TOWN, by Far North, b.c., May 5, by Dover Ridge. Holly House Farm.

OPEN DOOR, by Cannonade, b.f., March 27, by Allen's Prospect. Greensleeves, Ltd. Mare to Horatius.

OUT OF A CANNON, by Raise a Bid, ch.f., February 12, by Caveat. Mrs. Timothy J. Gardner. Mare to Northern Baby.

OUTSPOKEN, by Turn to Reason, dk.b./br.c., May 11, by Carnivalay. C. Oliver Goldsmith.

PARADE OF ROSES, by Blues Parade, b.f., February 7, by Polish Numbers. S. Bonsal White. Mare to Two Punch.

PARISINTHESPRING, by Carr de Naskra, ch.c., May 4, by Regal Classic. Greensleeves, Ltd. Mare to Opening Verse.

PARKINGTON, by Roanoke Island, dk.b./br.f., March 19, by John Alden. Ellis Pruce. Mare to Oh Say.

PAT A BIT, by Quartermaster, ch.c., May 5, by Polish Numbers. Mrs. Raymond Burnette.

PATCHIANO, by Fappiano, b.c., April 13, by Personal Flag. Robert E. Meyerhoff. Mare to Valley Crossing.

PAT MY FEATHERS, by Ruffled Feathers, b.f., June 2, by Private Terms. Elaine Bassford. Mare to Norquestor.

PEACE TECH, by Peace for Peace, b.f., April 27, by Afleet. Alan S. Kline. Mare to Thirty Six Red.

PEGGY'S CAROUSEL, by Gaylord's Carousel, b.c., March 31, by Clever Secret. David P. Reynolds. Mare to Purple Comet.

PERFECT GAME, by Dancing Champ, b.f., April 15, by Wollaston. Jilerlane Stable. Mare to Wollaston.

POLAR BEAR, by Hoist the Flag, gr./ro.f., February 28, by Runaway Groom. Sondra and Howard M. Bender..

POT OF ANTICS, by Anticipating, b.c., April 17, by Broad Brush. Robert E. Meyerhoff. Mare to Broad Brush.

POWER PHRASE, by Alleged, dk.b./br.c., April 10, by Cryptoclearance. Green Willow Farms. Mare to Pine Bluff.

PREMIERE DANSEUSE (Fr), by Green Dancer, ch.f., March 19, by Rahy. Green Willow Farms. Mare to Carson City.

PRESQU'ILE LASS, by Caveat, b.f., April 9, by Sewickley. Wyecliff Farm. Mare to Take the Plunge.

PRESSING PROBLEMS, by Iron, b.c., May 3, by Deerhound. Nancy Grinder. Mare to Sewickley.

PRETTY FLAME, by Mt. Livermore, ch.c., March 9, by Trempolino. Victor DiVivo. Mare to Geiger Counter.

PRETTYISPRETTYDOES, by Sportin' Life, b.f., February 28, by Allen's Prospect. Mrs. Frank P. Wright. Mare to Waquoit.

PRIMAL SEA, by Alias Smith, gr./ro.c., May 24, by Northern Wolf. Dr. Robert Rafajko. Mare to Northern Wolf.

PRIMARILY IRISH, by Irish Tower, b.f., May 8, by Strawberry Road (Aus). Richard D. Norling. Mare to Citidancer.

PURPLE GLORY, by Hail the Pirates, dk.b./br.c., April 20, by Purple Comet. David P. Reynolds. Mare to Purple Comet.

QUEEN OF SYRIA, by Highland Blade, b.c., April 26, by Carnivalay. J.H. McCaul. Mare to John Alden.

QUIET GOLD, by Gold and Myrrh, b.f., May 4, by Clever Champ. Annette Eubanks. Mare to King's Nest.

QUIETUDE, by Cozzene, b.f., March 26, by Becker. Ellen Moyer. Mare to Mi Cielo.

RADIOLA, by Danzig, b.c., March 11, by Apalachee. Victor DiVivo. Mare to Dynaformer.

RAINBOW PROMISE, by Known Fact, gr./ro.c., April 23, by Two Punch. William Backer. Mare to Smarten.

RAN'S CHICK, by The Big Boss, ch.f., May 4, by Mountain Cat. R. Larry Johnson. Mare to Opening Verse.

REALITY WINNER, by Fantasy 'n Reality, ch.c., May 7, by Western Miner. Holly House Farm. Mare to Corridor Key.

REFORMED LADY, by Yellow Zorker, ch.f., April 27, by Horatius. William Poland. Mare to Smarten.

REINA TERRA, by Blushing Groom (Fr), b.f., May 3, by Broad Brush. Robert E. Meyerhoff. Mare to Conquistador Cielo.

RELEVATION, by Recusant, b.c., March 9, by Belong to Me. Victor DiVivo. Mare to Belong to Me.

RICHLY REWARDED, by Nijinsky II, ch.f., March 6, by Caveat. Frank P. Wright. Mare to Valley Crossing.

ROARING REEF, by Rock Talk, b.c., May 8, by North Pole. Windward Farm. Mare to Another Reef.

ROLLICKING EDGE, by Rollicking, b.c., April 25, by Allen's Prospect. Allison and Daniel Lucas. Mare to Allen's Prospect.

ROSE ROUGE, by Star de Naskra, dk.b./br.f., March 8, by Java Gold. Albert H. Cohen and Randy L. Cohen. Mare to Proud Truth.

ROWDY DEVIL, by Halo, b.c., April 30, by Deputed Testamony. Mrs. Bernard J. Daney. Mare to Polish Numbers.

ROYALESSE, by Vice Regent, b.f., April 11, by Salutely. Mea Culpa Stables, Inc. Mare to Patriotically.

ROYAL TALI, by Talc, b.f., April 6, by Caveat. Ryver Meadow Farm. Mare to Smarten.

RUBIES AND PEARLS, by Chief's Crown, b.c., May 10, by Red Ransom. Ron Daley. Mare to Private Terms.

RUTH DARLENE, by Conesaba, ch.c., April 28, by Horatius. Thornmar. Mare to Smarten.

SAFE AT THE PLATE, by Double Zeus, dk.b./br.f., February 3, by Private Terms. Dark Hollow Farm. Mare to Colonial Affair.

SAFELY HOME, by Winning Hit, b.c., May 1, by Capote. Dark Hollow Farm. Mare to Private Terms.

SARABARRERA, by Barrera, b.f., April 20, by Polish Numbers. Summer Hill Farm. Mare to Oh Say.

SARATOGA SPARK, by Saratoga Six, b.c., March 27, by Thirty Six Red. Alan S. Kline. Mare to Lyphard.

SARATOGA SURGE, by Saratoga Six, b.f., May 9, by Pancho Villa. Alan S. Kline. Mare to Williamstown.

SARATOGA TRIPLE, by Saratoga Six, b.c., April 23, by Marquetry. Glade Valley Farms, Inc. Mare to Valley Crossing.

SATURDAY AFFAIR, by Oh Say, b.c., March 31, by Two Punch. Mrs. Timothy J. Gardner. Mare to Allen's Prospect.

SAUCEY MISSY, by Sauce Boat, b.f., April 24, by Red Ransom. Green Willow Farms. Mare to Salt Lake.

SAUCY PASS, by Fast Passer, b.f., May 6, by Deerhound. William Harris. Mare to Deerhound.

SCREENLAND, by Silent Screen, ch.c., March 27, by Pleasant Tap. Green Willow Farms. Mare to Roanoke.

SEVEN PACES, by Dancing Count, dk.b./br.f., May 7, by Deputed Testamony. Margaret McManus. Mare to Valley Crossing.

50%

of the yearlings finishing in the top five of the four 1995 MHBA Yearling Show classes were raised on BEL AIR FARM SUPPLY'S BUCKEYE FEED PROGRAM,

QUALITY BUCKEYE FEEDS

including the GRAND CHAMPION (winner of Class III) and the Class I winner.

We congratulate all the exhibitors representing our feed program, including Bonita Farm and clients, Country Life Farm and clients, Deer Creek Farm and Mr. & Mrs. Robert Moore.

BEL AIR FARM SUPPLY
SERVING ALL OF YOUR ANIMALS NEEDS

Bel Air Farm Supply
424 N. Main Street, Bel Air, MD 21014
(410) 838-6111 or (410) 893-7721

Churchville Tack & Feed
3023 Churchville Rd., Churchville, MD 21028
(410) 893-2310 or (410) 734-7957

SEW GOOD LOOKING, by Exuberant, dk.b./br.c., May 7, by Deerhound. Sandy Bayou Breeding Partnership. Mare to Deerhound.
SHAMROCK SHOW, by Erins Isle (Ire), b.c., April 20, by Allen's Prospect. Mrs. Timothy J. Gardner. Mare to Conquistador Cielo.
SHANGHAI SQUARE, by Quadratic, b.f., April 16, by Linkage. H.S. Clark III. Mare to Carnivalay.
SHAVIANA, by Elocutionist, b.c., May 24, by Deputed Testamony. Bonita Farm and Gerard C. Schultz. Mare to Valley Crossing.
SHEBA SHEBA, by Feel the Power, b.f., March 27, by Oh Say. Peter C. Burnett. Mare to Eastover Court.
SHECKIANNA, by Shecky Greene, b.c., March 10, by Two Punch. Redmond C.S. Finney. Mare to Baederwood.
SHIITAKE, by Green Dancer, b.f., April 30, by Broad Brush. Liberty Hill Farm. Mare to Two Punch.
SHOULD BE DANCIN', by Terrific Son, b.f., April 16, by Neat Native. Evelyn W. Stinchcomb. Mare to John's Surprise.
SISTER MARIETTA, by Run the Gantlet, ch.c., May 1, by Fit to Fight. Bayard Sharp. Mare to Two Punch.
SISTER PARISH, by Cox's Ridge, b.c., May 1, by Island Whirl. Arnold Smollen. Mare to Valley Crossing.
SKYJAK, by Cojak, dk.b./br.c., January 19, by Carnivalay. Albert H. Cohen and Randy L. Cohen. Mare to Citidancer.
SLEWPY'S MISS, by Slewpy, ch.c., April 19, by Allen's Prospect. P.J. Torsney Jr. Mare to Opening Verse.
SMALL GAYLORD, by Lord Gaylord, gr./ro.f., April 4, by Northern Wolf. David P. Reynolds. Mare to Purple Comet.
SMALL PINCH, by Parfaitement, b.f., March 28, by Deputed Testamony. Bonita Farm. Mare to Mr. Goldust.
SMARTENOF, by Smarten, dk.b./br.f., April 30, by Polish Numbers. Greensleeves, Ltd. Mare to Polish Numbers.
SMARTIE CAT, by *Cougar II, dk.b./br.c., February 28, by Private Terms. Nancy M. Leonard Living Trust. Mare to Norquestor.
SMART 'N PROUD, by Smarten, b.f., June 5, by Private Key. Fred Menke. Mare to Becker.
SOCIAL LAUNCH, by Relaunch, gr./ro.f., March 20, by Danzig Connection. David L. Brooks. Mare to Valley Crossing.
SOFULS, by Assault Landing, dk.b./br.f., April 16, by Thirty Eight Paces. Windward Farm. Mare to Corridor Key.
SPANISH MAIN, by Coastal, b.c., April 8, by Carnivalay. Louisa W. Lenehan. Mare to Two Punch.

Order your jockey colors and get matching blinkers at

½ PRICE

STITCHES by Chloé

- *Saddlecloths*
- *Paddock Blankets*
- *Helmet Covers*
- *Gift Items*

P.O. Box 3965, Crofton, MD 21114
(800) 464-3840 Fax (301) 464-5784

SPEAK LOVINGLY, by Speak John, dk.b./br.c., May 1, by Ogygian. Albert H. Cohen, Randy L. Cohen and Foxfield. Mare to Private Terms.
SPEAK SWAHILI, by Full Out, ch.f., May 26, by Citidancer. William Dixon. Mare to Norquestor.
SPECIAL STRIKE, by Mr. Prospector, b.f., March 17, by Fly So Free. Robert E. Meyerhoff. Mare to Mt. Livermore.
SPECTACULARROMANCE, by Vice Regent, ch.c., May 7, by Allen's Prospect. Bob and Eve Zindorf. Mare to Press Card.
SPEEDY TWEETIE, by Proud Birdie, ch.f., May 5, by Sewickley. Dr. Victor C. Stevens. Mare to Two Punch.
SPLIT DEAL, by Run the Gantlet, b.f., April 28, by Dover Ridge. Holly House Farm. Mare to Norquestor.
SPRING SOCIAL, by Spring Double, dk.b./br.c., May 5, by Baederwood. Ron Cartwright. Mare to Baederwood.
STALWART'S DREAM, by Stalwart, ch.f., May 12, by Deerhound. Murmur Farm. Mare to Deerhound.
STARFIELD, by Spectacular Bid, b.f., February 19, by Broad Brush. Robert E. Meyerhoff.
STAR MINISTER, by Deputy Minister, b.c., January 28, by Broad Brush. Robert E. Meyerhoff. Mare to Broad Brush.
STAR PACKAGE, by Star de Naskra, ch.f., April 23, by Carnivalay. Greensleeves,Ltd. Mare to Horatius.
STAY HOME, by Count Brook, b.c., May 10, by Opening Verse. Greensleeves, Ltd. Mare to Press Card.
SUGARCONE, by Lord Gaylord, b.f., May 7, by Red Ransom. Dumbarton Farm. Mare to Eastern Echo.
SUMMER BLOOM, by Northern Raja, b.f., February 26, by Deputed Testamony. Glenn Stable. Mare to Becker.
SUMMER SCHOOL, by Dr. Krohn, b.f., March 21, by Hay Halo. Ian Latham. Mare to Hay Halo.
SUPER THING, by Lord Gaylord, b.f., February 13, by Mr. Goldust. Mrs. J.W.Y. Martin Jr. Mare to Deerhound.
SYRIAN WINTER, by Damascus, b.c., April 3, by Smarten. James Ryan Jr. Mare to Eastover Court.
TAGALOG, by Hurok, b.c., May 12, by Oh Say. Mrs. T.A. Randolph. Mare to Oh Say.
TAMANACO DAY, by Naskra, gr./ro.f., May 19, by Dixieland Band. Sondra and Howard M. Bender. Mare to Secret Odds.
TELL IT TO NANCY, by Tell, b.c., March 4, by Northern Raja. Glenn Stable. Mare to Northern Raja.
TENACIOUS WIND (Ire), by Sharpen Up (GB), b.c., May 5, by Quest for Fame (GB). Louisa W. Lenehan. Mare to Private Terms.
TEQUILA SHEILA, by Hagley, ch.f., February 10, by Twilight Agenda. Hayden, Manfuso and Stewart. Mare to Baederwood.
THIRTY EIGHT STEPS, by Thirty Eight Paces, ch.c., May 10, by Deerhound. William Harris. Mare to Norquestor.
TIDAL FLOW, by Elocutionist, b.c., April 3, by Carnivalay. H.S. Clark III. Mare to Oh Say.
TIGER REP, by The Reprobate, b.c., May 27, by Polish Numbers. Seabreeze Stable. Mare to Private Terms.
TORCH SONG, by Master Hand, ch.f., April 22, by Two Punch. Deborah K. Kent. Mare to Proud Truth.

TO THE HUNT, by Relaunch, gr./ro.f., April 23, by Capote. Allison and Daniel Lucas. Mare to Smarten.
TOUGH TO TOUCH, by George Navonod, b.f., April 12, by Compelling Sound. Maureen Johnson and Patrick Konka. Mare to Compelling Sound.
TREZEVANT TREASURE, by Lord Gaylord, b.c., April 10, by Ziggy's Boy. David P. Reynolds. Mare to Allen's Prospect.
TROUBLE ON THE RUN, by Flying Paster, b.f., March 22, by Deputed Testamony. Bonita Farm. Mare to Mr. Goldust.
TROUVER, by Buckfinder, b.c., May 3, by Carnivalay. Maureen Johnson and Patrick Konka. Mare to Allen's Prospect.
TRULY FAIR, by True Knight, ch.f., April 29, by Citidancer. Thornmar. Mare to Horatius.
TURN CAPP, by Turn to Reason, b.f., April 8, by Carnivalay. C. Oliver Goldsmith. Mare to Waquoit.
TWO RAISES ONLY, by Two Punch, ch.c., April 15, by Corridor Key. Stone Church Farm. Mare to Oh Say.
VALAY MAID, by Carnivalay, b.c., March 20, by Rahy. Mrs. Frank P. Wright. Mare to Private Terms.
VALLEGED, by Alleged, b.c., April 26, by Well Decorated. Mea Culpa Stables, Inc. Mare to Valley Crossing.
WALTZING MANILA, by Manila, dk.b./br.f., May 3, by Silver Ending. Richard D. Norling. Mare to Norquestor.
WAREDGE, by Dancing Count, dk.b./br.c., April 22, by Deputed Testamony. Albert H. Cohen and Randy L. Cohen. Mare to Cojak.
WARNED, by Caveat, dk.b./br.f., April 7, by Deputed Testamony. Bonita Farm. Mare to Mr. Goldust.
WHATWOULDHAPPENIF, by Red Monk, gr./ro.f., April 2, by Two Punch. R. Larry Johnson.
WHISKEY PRIESTESS, by Coppabarb, b.c., May 2, by John Alden. Joseph Richards III. Mare to Eastover Court.
WICKED STEPMOTHER, by Hagley, b.c., March 26, by Now Listen. Greensleeves, Ltd. Mare to Polish Numbers.
WILD RESPONSE, by Wild Again, b.c., March 31, by Northern Raja. J.H. McCaul. Mare to Marine Brass.
WINGS OF JOVE, by Northern Jove, b.c., February 22, by Broad Brush. Robert E. Meyerhoff. Mare to Broad Brush.
WINGS OF SILVER, by Alleged, b.c., May 19, by Tank. Helmore Farm. Mare to Two Punch.
WINTER DISPLAY, by Cold Reception, b.c., March 13, by Red Ransom. Don Litz. Mare to Mountain Cat.
WON A CROWN, by Command Control, b.c., May 17, by Fair Skies. Robert D. Monahan. Mare to Marine Brass.
YOU'RE THE REASON, by Within Hail, dk.b./br.c., May 14, by Northern Wolf. Louis Paulick.
ZHA ZHANA, by Preferred Position, ch.f., April 26, by Will Win's Pride. Daniel Vines. Mare to Deerhound.
ZIGGYS LITTLE GIRL, by Ziggy's Boy, dk.b./br.f., February 19, by Norquestor. Lester P. Mackebee. Mare to Horatius.
ZINGERS HIT, by Winning Hit, b.f., April 17, by Zoning. Monty R. Cooke. Mare to Horatius.

MARYLAND FUND REPORT

Statistics for Pimlico Meet: April 4 through June 12, 1995

Total handle	*Funds available to Maryland Fund**	*Breakage*	*Surplus from previous meeting*	*Distributed*
$100,701,883	$984,487	$26,696	$238,655	$1,090,773

Fund expenditures:

Distributions other than purses:

Yearling Show	$ 6,250
Breeder awards	300,017
Stallion awards	97,270
Owner awards	161,857
Maryland Million purses	46,466
Administration	48,912
Total	$660,773

Purses in Maryland Fund races:

Available for purses	$323,715
Surplus from previous meeting	238,655
	562,370
Purse distribution	430,000
Surplus to be carried over	$132,370

**Since August 1993, simulcast fees have been deducted daily—available funds are at net.*

Caesar's Wish Stakes

April 22 (THIRTEENTH DAY). Purse $75,000-guaranteed. For 3-year-old fillies, registered Maryland-breds. 1 1/16 mi. 7 competed. (Closed with 18 nominations.) Winner: BLUE SKY PRINCESS, by Conquistador Cielo. Breeder bonus: Frank P. Wright ($4,912.97). Stallion bonus: None. Second: NORSTEP, by Norquestor. Breeder bonus: William R. Harris ($1,637.66). Stallion bonus: Norquestor Syndicate ($818.82). Third: SPECIAL BROAD, by Broad Brush. Breeder bonus: Robert E. Meyerhoff ($900.71). Stallion bonus: None. Fourth: QUITE PROPER, by Waquoit. Breeder bonus: Robert T. Manfuso and Katharine M. Voss ($491.30). Stallion bonus: Waquoit Syndicate ($245.65).

Federico Tesio Stakes-G3

April 22 (THIRTEENTH DAY). $50,000 Maryland Fund purse premium. For 3-year-olds. 1 1/8 mi. 10 competed. (Closed with 26 nominations.) Winner: OLIVER'S TWIST. Owner bonus: Charles M. Oliver ($30,000). Second: None. Third: FLYING PUNCH. Owner bonus: Higgins & Lyons Stable ($5,500). Fourth: None. Fifth: None.

Geisha Handicap

April 22 (THIRTEENTH DAY). Purse $100,000-guaranteed. For 3-year-olds and up, fillies and mares, registered Maryland-breds. 1 1/16 mi. 5 competed. (Closed with 15 nominations.) Winner: CALIPHA, by Two Punch. Breeder bonus: Mrs. James A. Bayard ($6,550.62). Stallion bonus: Two Punch Partnership ($3,275.28). Second: CHURCHBELL CHIMES, by Deputed Testamony. Breeder bonus: Bonita Farm ($2,183.54). Stallion bonus: Deputed Testamony Syndicate ($1,091.76). Third: HOLD ON MY HEART, by Vaal Reef. Breeder bonus: Ronald and Lois Nervitt ($1,200.95). Stallion bonus: None. Fourth: ASK ME OUT, by Clever Champ. Breeder bonus: Judith and John DiNatale ($655.06). Stallion bonus: Clever Champ Syndicate ($327.53).

Jennings Handicap

April 22 (THIRTEENTH DAY). Purse $100,000-guaranteed. For 3-year-olds and up, registered Maryland-breds. 1 1/8 mi. 10 competed. (Closed with 23 nominations.) Winner: TIDAL SURGE, by Little Current. Breeder bonus: Thomas P. Taylor ($6,550.62). Stallion bonus: None. Second: AMERI VALAY, by Carnivalay. Breeder bonus: Hal C.B. Clagett and Country Life Farm ($2,183.54). Stallion bonus: Carnivalay Syndicate ($1,091.76). Third: MARY'S BUCKAROO, by Roo Art. Breeder bonus: George W. Swope ($1,200.95). Stallion bonus: None. Fourth: DIXIE HERO, by Dixieland Band. Breeder bonus: Bayard Sharp ($655.06). Stallion bonus: None.

Star de Naskra Stakes

April 22 (THIRTEENTH DAY). Purse $60,000-guaranteed. For 3-year-olds, registered Maryland-breds. 6 fur. 8 competed. (Closed with 21 nominations.) Winner: GALA KNOCKOUT, by Two Punch. Breeder bonus: Richard L. Golden ($3,930.37). Stallion bonus: Two Punch Partnership ($1,965.17). Second: STAR TRACE, by Star de Naskra. Breeder bonus: R. Larry Johnson ($1,310.12). Stallion bonus: None. Third: HI EARL, by High Brite. Breeder bonus: R. Larry Johnson ($720.57). Stallion bonus: None. Fourth: FRIO RIVER, by Norquestor. Breeder bonus: Mrs. Timothy J. Gardner ($393.04). Stallion bonus: Norquestor Syndicate ($196.52).

Miss Preakness Stakes

May 18 (THIRTY-FIRST DAY). $25,000 Maryland Fund purse premium. For 3-year-old fillies. 6 fur. 7 competed.

(Closed with 25 nominations.) Winner: None. Second: BROAD SMILE. Owner bonus: Robert E. Meyerhoff ($5,000). Third: NORSTEP. Owner bonus: William R. Harris ($2,750). Fourth: None. Fifth: None.

William Donald Schaefer Handicap

May 21 (THIRTY-FOURTH DAY). $25,000 Maryland Fund purse premium. For 3-year-olds and up. 1⅛ mi. 5 competed. (Closed with 25 nominations.) Winner: TIDAL SURGE. Owner bonus: Lloyd Brauninger ($15,000). Second: MARY'S BUCKAROO. Owner bonus: Jackson Bryer et al ($5,000). Third: AMERI VALAY. Owner bonus: Elaine L. Bassford ($2,750). Fourth: None. Fifth: None.

Lady Baltimore Stakes

June 3 (FORTY-THIRD DAY). $25,000 Maryland Fund purse premium. For 3-year-olds and up, fillies and mares. 1⅛ mi., turf. 8 competed. (Closed with 42 nominations.) Winner: None. Second: CHURCHBELL CHIMES. Owner bonus: Susan Y. Granville ($5,000). Third: None. Fourth: None. Fifth: None.

Deputed Testamony Stakes

June 10 (FORTY-EIGHTH DAY). Purse $75,000-guaranteed. For 3-year-olds, registered Maryland-breds. 1⅛ mi. 7 competed. (Closed with 17 nominations.) Winner: SAM'S QUEST, by Norquestor. Breeder bonus: Frank Giardina ($4,912.97). Stallion bonus: Norquestor Syndicate ($2,456.46). Second: FLYING PUNCH, by Two Punch. Breeder bonus: Wendy Lyons ($1,637.66). Stallion bonus: Two Punch Partnership ($818.82). Third: STAR TRACE, by Star de Naskra. Breeder bonus: R. Larry Johnson ($900.71). Stallion bonus: None. Fourth: BEST PARTY, by Carnivalay. Breeder bonus: Frank A. Bonsal Jr. ($491.30). Stallion bonus: Carnivalay Syndicate ($245.65).

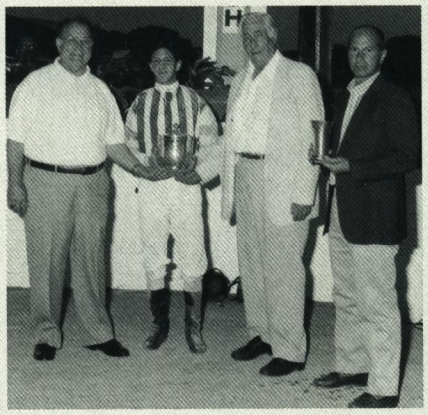

Left to right, top to bottom: Deputed Testamony Stakes, Sam's Quest: breeder/owner Frank Giardina, jockey Steve Hamilton, presenter Bill Boniface and trainer Fran Campitelli; Star de Naskra Stakes, Gala Knockout: owner Gertrude Leviton, jockey Larry Hamilton, presenter Jean M. Lancaster, Robert Ewing, trainer Graham Motion; Geisha Stakes, Calipha: presenter Elaine Bassford, jockey Kent Desormeaux, trainer Bud Delp accompanied by wife Regina and children Cleve and Pajeen; Caesar's Wish Stakes, Blue Sky Princess: breeder/owners Frank and Ginny Wright, presenter Oliver Goldsmith, trainer Robin Graham; Jennings Handicap, Tidal Surge: owners Mr. and Mrs. Lloyd Brauninger and trainer Tim Ritchey (far right) flank presenter Henry Clark and jockey Jeffrey Carle.

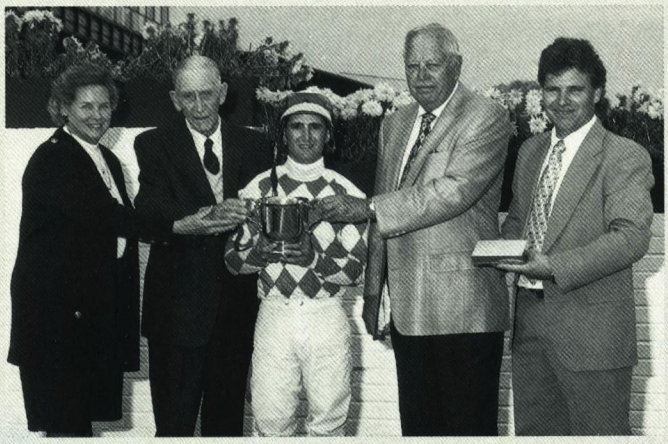

Fine country properties

Real estate for sale

100+ ACRE THOROUGHBRED HORSE FARM: Stone manor house, farm house, rancher, office, 2 trailers. Five barns with 66 large stalls including stallion barn and run-in sheds. Exercise track. $1.4 million. (301) 694-7433.

OCALA, FLORIDA—COUNTRY ESTATE: 62 acres, two homes, pool, show barn, office, paved roads, ½-mile track, training barn, ponds and live oaks. Owner financing. Will divide. Brochure/Video: (904) 629-6255.

Real estate for rent

HORSE FARM FOR RENT: Forest Hill. 21 acres, 7-stall bank barn. Restored farm house. $1,200 monthly. Call (410) 321-9100.

LONG & FOSTER
Chevy Chase Office
(202) 364-6166, ext. 232

TERRY CHASTEEN

(Licensed in DC, MD and VA)
Specializing in equestrian properties and farmland in all counties of Maryland and Virginia, with over 25 years of experience in the horse industry.

SPANISH MANOR, Leesburg, VA
This beautifully finished builder's home on 10 acres has 20 ft. cathedral ceilings, huge and elegant living spaces and enchanting wooded views from the bay-windowed dining room and redwood deck. Mid $400's.

SOLD UNDER CONTRACT

- **UPPER MARLBORO, MD** — 6+ wood-fenced acres w/3 y.o. 5BR/2BA home, plus 3-stall barn and more!
- **PRINCE GEORGES CO., MD** — [illegible] 7,000 S.F., 5+ BR home. Beautiful wooded setting.
- **HOWARD CO., MD** — 7,000 S.F. tree-secluded home w/huge 2BR in-law unit or home office. 5-stall barn w/upper living qtrs. and 6+ fenced acres. 20 miles from D.C.
- **BALTIMORE CO., MD** — Plantation manor house on 32 acres. 6-stall barn plus tenant house and more!
- **NEAR PA BORDER** — 20+ acres plus 24-stall barn, track, and wood fencing. Perks completed for building.
- **MONTGOMERY CO., MD** — 5BR/4.5BA contemporary. Cathedral ceilings, kitchen/family room, Bethesda schools. Low $400's.

IN SEARCH OF:
- 15± acres w/home near Mt. Airy, MD in the mid $200's. Could need work.
- 5+ acres w/home 1 hr. from DC in $300's w/4-6-horse barn. For lease or purchase.
- 15± acres near rail line below $300,000. Near Warrenton, VA.

Breeding services, bred mares & show prospects by 16.2 h. paint stallion BAILYS EDITION

COLLECTOR'S CASES FOR

The Maryland Horse

. . . designed expressly for The Maryland Horse to protect and preserve two years of your precious issues. This handsome, leather-like library case, toned in classic red and embossed in gold lettering, is an elegant edition to your library and perfect for readers who save their magazines year after year. ***Only $9.95 each*** *(tax incl.).*

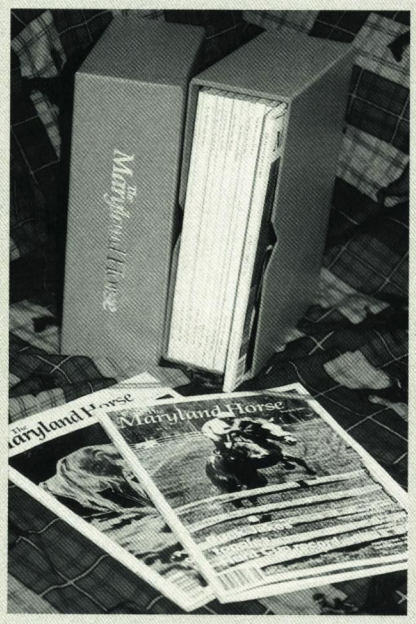

Please send ____ cases to:

Name _____

Address _____

City _____ State _____ Zip _____

Total amount (number of cases __ x $9.95 + number of cases __ x $2 postage): _____

❑ Check or money order enclosed, made payable to The Maryland Horse

Bill my ❑ Visa or ❑ MasterCard

Account number __ __ __ __ __ __ __ __ __ __ __ __ __ __ __ __ Expire date ___/___

Signature of cardholder required _____

Classified advertisements

Boarding, training, lessons

HELENE ASMIS CLIFFORD: Baroque dressage instruction/training plus clinics and self-care board. Imported Andalusians and Lusitanos for sale. Equestrian complex all under one roof. Dedication Farm. (410) 795-4000.

FREDERICK CO.: $8 per day. Clean, quiet farm in so. Frederick Co. Turnout and mare care available. (301) 831-3529 after 6 pm or leave message.

BOARDING: Mares, stallions and young horses. Break for track. Sundance E.C. (formerly Sunset Hill Farm). (410) 489-7863.

REDWOOD KNOLL FARM: Layups, breaking and sales prep. Reasonable prices for exceptional care. Spacious stalls and paddocks. Experienced staff. (410) 399-0344, fax (410) 399-0115.

SIX M FARM: Layups, broodmare care, foaling, boarding, breeding. A quiet setting in south Anne Arundel Co. (410) 867-0380.

GUIDED TRAIL RIDES: Cross-country, jump trail rides, your horse or ours. Pony rides, beginner English and Western lessons. Betty's Rest Riding Academy, (410) 272-5820.

TRAINING, SALES PREP, BREAKING: Pimlico and Westfield Farm, Monkton. Trainer Jerome M. Gibbs; Kathy Driscoll, asst. Low rates. (410) 771-8160.

BROOKE'S CROSS FARM: Turnout board includes well maintained pasture, new fencing, shed and stream. $10/day. (410) 893-9767.

Larking Hill
LARKING HILL TRAINING CENTER
4029 Solomons Island Rd.,
Harwood, MD 20776
Christy Clagett (410) 798-1294/5040

Horses, ponies

RARE MINIATURE DONKEYS: Grays, browns, blacks. Registered. Support your horse hobby with these cute, affectionate, great investments. Jacks $500 and up. Jennets $1,500 and up. Young, healthy pets. Westminster (410) 875-0118.

MONEY-BACK GUARANTEE: 1993 Caveat colt, guaranteed to win or your purchase price is fully refunded. Call (410) 730-3574.

DONATIONS OF HORSES & PONIES: For St. Timothy's School riding program. Donations are tax deductible. (410) 486-5483.

TWO OUTSTANDING TB YEARLING COLTS: By PROVIDENTIAL (Ire) out of Brilliant Glow (Brilliant Protege); by ANOTHER REEF out of Kimber Girl (In a Trance). Inquiries to (410) 442-1723.

IRON SPRING FARM
RR3, Coatesville, PA 19320
(610) 383-4717 (8AM-5PM, EST)
Fax: (610) 857-2164
Warmbloods at stud: Roemer, Rampal, Consul

Fred Astaire — Magic Prospect
The Cool Virginian — Unfold
Dr. and Mrs. Reynolds Cowles
P.O. Box 61, Free Union, VA 22940
(804) 974-7266 · (804) 295-9441
Albemarle Stud

Allen's Prospect • Carnivalay
Citidancer • Compelling
Sound • Press Card
Maryland's Oldest Thoroughbred Breeding Farm
P.O. Box 107, Bel Air, Maryland 21014
(410) 879-1952 • Fax (410) 879-6207

BAEDERWOOD
OPENING VERSE
POLISH NUMBERS
PRIVATE TERMS
SMARTEN
TWO PUNCH
WAQUOIT
NORTHVIEW STALLION STATION
55 Northern Dancer Drive, Chesapeake City, MD 21915
(410) 885-2855, Fax (410) 885-5985

Help Wanted

THOROUGHBRED HORSE FARM: Needs person experienced with mares and sales yearlings. All stable duties and farm upkeep. Housing provided. (610) 869-9535.

Miscellaneous

HORSE MANURE REMOVAL: Prompt, regular pickup. Year-round service. Frezzo Bros., Box 44, Avondale, PA 19311. (610) 268-8258.

R & L HAY AND STRAW: (410) 526-6892.

EQUINE DENTISTRY: Michael J. Dougherty, West Chester, PA (610) 431-3184 or Centreville, MD. (410) 758-2749.

WILL DESIGN & BUILD: Custom horse barns to your needs at competitive costs. (410) 833-1840.

CLASSIFIED ORDER FORM

Minimum insertion, $12. Four dollars per line or portion thereof (count 42 characters per line, including spaces). Additional $2.50 each insertion if name is withheld and a confidential MH box number is used. Minimum payment per insertion is required with placement. Visa/MasterCard accepted.

Deadline is 5th of the month preceding month of publication.

Please submit written ads to: THE MARYLAND HORSE, P.O. Box 427, Timonium, MD 21094

Ads may be faxed to (410) 560-0503 or phoned to (410) 252-2100.

Please run this ad ___ times. ❒ *Confidential box number.*

_____

_____

_____

_____

_____

❒ Check or money order (minimum payment required). Charge to VISA ❒ MasterCard ❒

Card # _____ Exp. date _____ Signature _____

Name _____ Address _____

City _____ State _____ Zip _____ Signature _____

THIS FORM MAY BE PHOTOCOPIED

FENCES: Built and painted. Barns repaired and painted. Trees trimmed, hedgerows cleared. (410) 848-0637.

ALFALFA & TIMOTHY HAY: Best quality avail. from PA growers. Delivered to your stables. Min. order 5 tons. Century Farms (814) 634-0706.

EQUINE DENTISTRY: Lars Curley, P.O. Box 155, Fork, MD 21051. (410) 592-8529.

EASTERN HAY TRANSPORT: Canadian and Western hay. Timothy, alfalfa, mixed hay and straw. Also regional hay. Delivery available. Contact John (703) 984-3811.

WANTED: Preakness, Kentucky Derby and Belmont glasses. Will pay $100 for '73 Preakness. Also other racing memorabilia. (410) 789-1728.

PAINTING & CONSTRUCTION: Andy R. Sadler—fence and barn. (410) 857-4391.

JOCKEY RACING COLORS: Priced from $45. Your choice of satin or nylon: Allow two weeks for delivery. Send $4 for complete catalog of race and turf supplies. Attn.: Lola, Paul's Harness Shop, 4255 Sinton Rd., Colorado Springs, CO 80907. (719) 594-4343.

JUMPS: Jump rails, schooling standards, coops, cavalletti, brush boxes, wing standards, gates, jump cups. Call for price list M-F, 8 am-4 pm. (301) 599-6100/fax 599-9684.

POST AND FRAME BARNS: Stables, riding arenas. FENCING: Vinyl, board, wire, hi-tensil. P.H. Drayer Co., Inc. (301) 473-4466, fax 473-4424. References available.

CUSTOM CHAPS: Suede $165, top grain $249 (brass zipper and fringe incl.). Call for custom catalogue (800) 956-8225.

WANTED—THOROUGHBRED RACING MEMORABILIA: Prefer Maryland connection but interested in all. Putting together display/auction for the Maryland Horse Industry Foundation. Items such as shoes, tack/apparel, photos, programs, tickets, etc.—all will be of interest. Call Cricket at (410) 252-2100 or send information to Drawer #302, MHBA, P.O. Box 427, Timonium, MD 21094.

SALES • RENTALS • REPAIRS
Cordless Magnetic Blanket, Laser, Nebulizer, Transpirator, Ultrasound & more
(301) 888-1660 (800) 245-1630
P.O. Box 386, Bowie, MD 20719
HBS EQUINE THERAPY, INC.

MANURE REMOVAL SERVICE YEAR-ROUND
Simply the best!
Interstate Mushroom Co.
610-869-9825

HORSE TRAILER REPAIR SERVICE
Parts-Repairs-Modification-Accessories
Trailer Hitches & Wiring Systems Installed
Maryland State Inspections
Perone Performance Products
10128 WASHINGTON BLVD., LAUREL, MD 20723
(301) 953-1700 (410) 792-7577

COMPLETE INSURANCE COVERAGE
The EMO Agency, Inc.
(703) 347-3552 local
(800) 347-3552
(703) 347-5906 fax
70 Main St., Ste. 23
P.O. Box 3540
Warrenton, VA 22186

FOOTINGS UNLIMITED™
FICS of Maryland Inc.
1-800-378-4639
Scores of products, drainage systems, design and construction services and much more!

HOFFBERGER INSURANCE GROUP
Bloodstock insurance • Farm insurance • General liability insurance • Mortality deductible policies • Individual and group health insurance
5700 Smith Avenue, Baltimore, MD 21209-3609
410-542-3300; Fax 410-542-3399; Outside MD 800-547-5501

Farnam Products
For a list of dealers call
1-800-234-2269
GO-MAX · FORSHNER'S · REDUCINE · RED CELL

BEL AIR FARM SUPPLY
Bel Air Farm Supply
425 N. Main St., Bel Air, MD 21014
410-838-6111/893-7721
Churchville Tack & Feed
3023 Churchville Rd., Churchville, MD 21028
410-893-2310/734-7957

Maryland Horse Fencing
Westminster, Maryland
Contact Paul Higgins at (410) 848-0637
Custom-built board and wire fencing • Painting of both fences and barns

Purina Mills, Inc.
See page 3 of *The Maryland Horse* for dealers near you.
For additional product or dealer information call 1-800-227-8941.

THE NEW BREED OF BOOT
ARIAT
Call ARIAT at 1-800-899-8141 for a retailer near you.

DR® TRIMMER/MOWER
Write for free details
Country Home Products®
Ferry Road, Box 89, Charlotte, VT 05445

EMGE EQUINE SERVICES
406 Cockeysmill Road
Reisterstown, Maryland 21136
(410) 833-0371
Protector stall mats and arena floorings

Index to advertisers

Alamo Rent A Car 39
Bel Air Farm Supply 89
Bloodstock Research 86, 120
R.D. Bowman & Sons 96
Capital Challenge 16
Terry Chasteen, Realtor 93
Churchville Tack & Feed 89
Columbia Classic Grand Prix 15
Country Life Farm ..... Inside front cover
P.H. Drayer 14
Dressage directory
- Greta Towle Clements 28
- *Dressage Today* 27
- Edwards Trailer Sales 26
- Evergreen Stables 26
- Hilltop Farm, Inc. 26
- Thornhill Enterprises 28
- USDF 29

DR® Trimmer/Mower 12
EMO Insurance 52
Farnam Red Cell 5
Footings Unlimited™ 87
Half Halt Press, Inc. 41
HBS, Inc., Equine Therapy 95
Hoffberger Insurance 10
Hunt Valley massage 9
Interstate Mushroom Co. 95
Iron Spring Farm 1
Kingston Trailers 14
Larking Hill Farm ..... Back cover
Magic Prospect 11
Maryland Fund 88
Maryland Horse Fencing 85
Maryland Million 8, 61
MHBA Trip to Breeders' Cup 53
Miniature Donkeys 14
North Glade Feed & Supply 96
Northview Stallion Station ..... Inside back cover
Pennsylvania National Horse Show 13
Perone Performance Products 95
Porter Horse Transportation 9
Protector Stall Mats 83
Purina 3
Stitches by Chloe 90
St. Timothy's School 41
Virginia Hunter Bloodstock 6
Washington International Horse Show 7

R.D. Bowman & Sons, Inc.

Englar Road
Westminster, MD
(410) 848-3733

Omolene®

Carefully reformulated for BETTER results!

North Glade Feed & Supply

12435A Woodsboro Pike
Keymar, MD
(301) 898-3414

- ***Full line of Purina horse feeds and health products***
- ***Hay and pasture analysis available***
- ***Baled shavings***
- ***Custom mixing to your specifications***
- ***Delivery available to your farm, stable or track location***
- ***Pet foods and supplies***

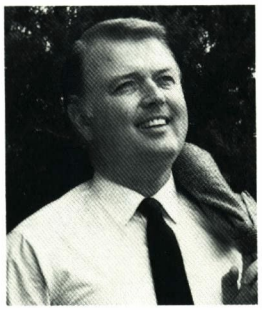

Editorial

Relationship endures for many reasons

Horses and humans have been closely associated for at least 3,000 years. No breed of true horse found anywhere in the world today can be said to have been wholly free from the effects of mankind's natural proclivities, either to select for specific traits or to arrange the matings of mares and stallions. Modern breeds were developed from ancient breeds, which were themselves the result of judgments by ancient men and women about the relationship of form and function.

Yet, while horses bear the handprints of our species on the evolution of their type and conformation, we have been equally affected by the horse. As a historian has put it, "Wherever man has left his footprint in the long ascent from barbarism to civilization, we will find the hoofprint of the horse beside it." No anthropologist can deny that mankind is what it is, and is where it is, in large part because of the horse.

It was hardly more than 50 years ago that the annual report of the Department of Agriculture said there would always be a role for the draft horse on American farms, at about the same time that the Department of War struggled with whether to abolish the cavalry as a legitimate unit of the American army. Most large ranches in the American West today still find horses the easiest way to handle, move and separate cattle.

Even the age of horse-drawn agriculture lasted only a century. While horses had been a primary source of transportation and a key component of warfare for many centuries, they did not become the basis of agriculture until after the industrial revolution, about 1830. They held that role until they were essentially replaced by the gasoline tractor, but only in the 1930s. That was fewer than 75 years ago.

Today's horses, whether bred and maintained for dressage, for trail riding, for racing, for city police work, for myriad sports, for therapeutic riding, or simply as a source of pregnant mare urine for human drugs, continue to serve mankind in a unique and symbiotic partnership. For 3,000 years, that relationship was partly fun and mostly serious. Only for the last 50 years has it been partly serious, mostly fun.

May we make the decisions to have it last another 3,000!

/Richard W. Wilcke

RESULTS & RECORDS

for July and August 1995

RESULTS & RECORDS is a regular feature of **The Maryland Horse**. It is our editorial policy to publish the results of all horse and pony shows, stakes races, dressage competitions and other equine events held in Maryland. On rare occasions, events sanctioned by Maryland-based organizations, but held outside the state may be determined eligible for inclusion by **The Maryland Horse**. While there is no charge for printing these results, it is the responsibility of each event's management or sponsoring organization to supply them and **The Maryland Horse** assumes no responsibility for inaccuracies or omissions.

INDEX

Boumi Temple Mounted Patrol 98
Eastern Shore Dressage Show 97
Fair Hill Races 108
Goucher College Show 103
Harness Stakes 111
Loudoun Benefit Show 108
Maryland 4-H Horse Judging 106
Maryland-bred Thoroughbred Leading Earners 109
Maryland Fund, Pimlico Spring 114
McDonogh School Show, May 13 100
McDonogh One Day Show, June 24 .. 105
McDonogh School Show, June 25.... 106
Merrymount Horse Show 102
MHSA Point Standings 112
MPB Yearling Futurity 103
MSA Point Standings 103
Potomac races 108
Tartan Farms Show 108
Thoroughbred Stakes results 109

Eastern Shore Dressage Show

May 6 & 7, 1995, St. Giles Farm, Hebron, MD.

Class 1-Training Level 1: 1-Gasaab-Patricia Orlich; 2-Fleeta Zenobia-Dolores Emerson; 3-Falcon-Cindy Acker; 4-My Boy Elroy-Lisa Hensley.

Class 2-Training Level 2: 1-Darby-Alison Fettus; 2-Flatterer-Lisa Slifer; 3-Jumping Jack-Laura Beetle; 4-Fleeta Zenobia-Dolores Emerson.

Class 3-Training Level 3: 1-Wirtshasterwunder-Kelly McGinn; 2-Jan-Nicky Hogg; 3-My Boy Elroy-Lisa Hensley; 4-Darby-Alison Fettus.

Class 4-Training Level 4: 1-Poseidon-Judy Newcomb; 2-Esprita-Sarah Davies; 3-My Boy Elroy-Lisa Hensley; 4-Coquinet-Lisa Slifer.

Champion: Poseidon-Judy Newcomb.

Reserve Champion: Gasaab-Patricia Orlich.

Class 5-First Level 1: 1-Wirthshasterwunder-Kelly McGinn; 2-Poseidon-Judy Newcomb; 3-Baby Grand-Sharon Myers; 4-Again a Prince-Catherine Humphrey.

Class 6-First Level 2: 1-Eliten-Theresa Blewett; 2-Charmeur-Thelma Merrill; 3-Ambiance-Kathleen Healy; 4-Donner-Beverly Cronin.

Class 7-First Level 3: 1-Escapade-Rebecca Langwost; 2-Alben-Marija Fox; 3-Audacieux-Peter Onosko; 4-Chapson-Marija Fox.

Class 8-First Level 4: 1-Hawthorne-Barbara Strawson; 2-Marmiduke-Claire Foster; 3-Escapade-Rebecca Langwost; 4-Baby Grand-Sharon Myers.

Champion: Escapade-Rebecca Langwost.

Reserve Champion: Wirtshasterwunder-Kelly McGinn.

Class 9-Second Level 1: 1-Eloquence-Cherly Anne Loane; 2-Lansing-Fred Weber; 3-First Choice-John Moore; 4-Enstone-Jennifer Sweeney.

Class 10-Second Level 2: 1-Ballyshannon-Trudy Phillips; 2-Darion-K. C. Van Dyck; 3-Honor-Debbie O'Neill; 4-Along Came Jack-Molly Peet.

Class 11-Second Level 3: 1-Hawthorne-Barbara Strawson; 2-Gitan-Pam Link; 3-Goldbricker-Karen Mulreany; Enstone-Jennifer Sweeney.

Class 12-Second Level 4: 1-Gitan-Pam Link; 2-Goldbricker-Karen Mulreany; 3-Galway-Joanna Long; 4-John Paul Jones-Scottie Ramsey.

Champion: Lansing-Fred Weber.

Reserve Champion: Eloquence-Cherly Anne Loane.

Class 13-Third Level 1: 1-Fusilier-Robyn Ayers; 2-John Paul Jones-Scottie Ramsey; 3-Gabriel-Stephanie Becker; Afamado-Sabine Arndt.

Class 14-Third Level 2: 1-Fusilier-Robyn Ayers; 2-Wraeder-Kerry Robertson; 3-Fabian-Kim Cian.

Class 15-Third Level 3: 1-Hampton Court-Vanessa Swartz; 2-Wraeder-Kerry Robertson.

Champion: Hampton Court-Vanessa Swartz.

Reserve Champion: Fabian-Kim Cian.

Class 16-Fourth Level 1: 1-Genarme-Michael Norwood; 2-Poet-Linda Luster; 3-Galileo-Lorinda Lende; 4-Rembrandt's Radna-Nicky Hogg.

Class 17-Fourth Level 2: 1-White Christmas-Francie Leidy; 2-Penny Lane-Dete Christiansen; 3-Gendarme-Michael Norwood; 4-Wildschutz-Sallie Kelly.

Class 18-Fourth Level 3: 1-Penny Lane-Dete Christiansen; 2-Bessemer-Mary DiJoseph; 3-Farewell-Lorre Allen.

Champion: Rembrandt's Radna-Nicky Hogg.

Reserve Champion: Poet-Linda Luster.

Class 19-Fifth Level Test of Choice: 1-Maestro-Carol Swartz.

Class 20-Prix St. Georges: 1-Skywalker-Marja Sandberg; 2-Pascolare-Sandra Edgar; 3-Madchen-Cheryl Anne Loane; 4-Lester-Phoebe DeVoe.

Class 22-F.E.I. Young Rider Team Test: 1-Dosar-Samantha Rose; 2-White Christmas-Francie Leidy; 3-Quik Du Roet-Christina Candenas; 4-Chagall-Julie Gayman.

Champion: Pascolare-Sandra Edgar.

Reserve Champion: Skywalker-Marja Sandberg.

Class 23-USDF Freestyle: 1-Manitoulin-Vanessa Swartz; 2-Along Came Jack-Molly Peet; 3-Snap Crackle and Pop-Beverly Driver; 4-Triple Crown-Reto Engler.

Class 24-Grand Prix: 1-Innsbruck-Kelly Corrigan.

Class 25-Training Level 1: 1-Gasaab-Patricia Orlich; 2-Falcon-Cindy Acker; 3-Fleeta Zenobia-Dolores Emerson; 4-Echo-Linda Robey.

Class 26-Training Level 2: 1-Danzi-Rhonda Zerphey; 2-Falcon-Cindy Acker; 3-My Boy Elroy-Lisa Hensley; 4-Wellsly-J. M. Littleton.

Class 27-Training Level 3: 1-Freedom-Mardee Rochelle; 2-My Boy Elroy-Lisa Hensley; 3-Danzi-Rhonda Zerphey; 4-Embargo-Sylvia King.

Class 28-Training Level 4: 1-Wirthshasterwunder-Kelly McGinn; 2-Embargo-Sylvia King; 3-Triple Crown-Reto Engler; 4-Shiloh-Pam Brown.

Class 29-First Level 1: 1-Eliten-Theresa Blewett; 2-Espirita-Sarah Davies; 3-Wirthshasterwunder-Kelly McGinn; 4-Baby Grand-Sharon Myers.

Class 30-First Level 2: 1-Audacieux-Peter Onosko; 2-Jan-Nicky Hogg; 3-Tailhook-Patti Thompson; 4-Skogen-Janet Richardson.

Class 31-First Level 3: 1-Escapade-Rebecca Langwost; 2-Alben-Marija Fox; 3-Rockbridge Edinburgh-Bobbi Bullard; 4-Calienthe-Jackie Harris.

Class 32-First Level 4: 1-Escapade-Rebecca Langwost; 2-Baby Grand-Sharon Myers; 3-Rockbridge Edinburgh-Bobbi Bullard; 4-Eklipse-Louise Granados.

Class 33-Second Level 1: 1-Lansing-Fred Weber; 2-Honor-Debbie O'Neil; 3-Armani-Megan Anderson; 4-First Choice-John Moore.

Class 34-Second Level 2: 1-Lansing-Fred Weber; 2-Ballyshannon-Trudy Phillips; 3-Enstone-Jennifer Sweeney.

Class 35-Second Level 3: 1-Hawthorne-Barbara Strawson; 2-Enstone-Jennifer Sweeney; 3-Eloquence-Cheryl Anne Loane; 4-Chapson-Marija Fox.

Class 36-Second Level 4: 1-Hawthorne-Barbara Strawson; 2-First Choice-Vanessa Swartz; 3-Goldbricker-Karen Mulreany; 4-Gitan-Pam Link.

Class 37-Third Level 1: 1-My Boy-Kate Hutchings; 2-Give No Quarter-Pat Berkery; 3-Galway-Joanna Long; 4-John Paul Jones-Scottie Ramsey.

Class 38-Third Level 2: 1-Hampton Court-Vanessa Swartz; 2-Fabian-Kim Cian; 3-Fusilier-Robyn Ayers; 4-Give No Quarter-Pat Berkery.

Class 39-Third Level 3: 1-Hampton Court-Vanessa Swartz; 2-Afamado-Sabine Arndt.

Class 40-Fourth Level 1: 1-Rembrandt's Radna-Nicky Hogg; 2-Poet-Linda Luster.

Class 41-Fourth Level 2: 1-Wildschutz-Sallie Kelly; 2-Penny Lane-Dete Christiansen; 3-Schaaaeferin-Jane Seigler.

Class 42-Fourth Level 3: 1-Penny Lane-Dete Christiansen; 2-Cordelero-Jackie Kinney; 3-White Christmas-Francie Leidy; 4-Farewell-Lore Allen.

Class 43-Fifth Level Test of Choice: 1-Maestro-Carol Swartz.

Class 44-Prix St. Georges: 1-Skywalker-Marja Sandberg; 2-Madchen-Cheryl Anne Loane; 3-Lester-Phoebe DeVoe; 4-Wunschtraum-Vanessa Swartz.

Class 45-Intermediare I: 1-Pascolare-Sandra Edgar; 2-Benjamin-Jane Seigler.

Class 48-F.E.I. Young Rider Individual Test: 1-White Christmas-Francie Leidy; 2-Dosar-Samantha Rose; 3-Royal Danish-Vanessa Zapp; 4-Quik Du Rouet-Christina Candenas.

HIGH SCORE AVERAGE CASH AWARDS:

Training Level: 1-Wirthshasterwunder-Kelly McGinn; 2-Stateman's Falcon-Cindy Acker; 3-Fleeta Zenobia-Dolores Emerson; 4-Gasaab-Patricia Orlich.

First Level: 1-Escapade-Rebecca Langwost; 2-Eliten-Theresa Blewett; 3-Wirthshasterwunder-Kelly McGinn; 4-Alben-Marija Fox.

Second Level: 1-Lansing-Fred Weber; 2-Hawthorne-Barbara Strawson; 3-Enstone-Jennifer Sweeney; 4-Gitan-Pam Link.

Third Level: 1-Hampton Court-Vanessa Swartz; 2-Fusilier-Robin Ayers; 3-Give No Quarter-Pat Berkery; 4-Fabian-Kim Cian.

Fourth Level: 1-Poet-Linda Luster; 2-Nicky Hogg; 3-GenD'Arme-Michael Norwood; 4-Penny Lane-Dete Christiansen.

F.E.I.: 1-Skywalker-Marja Sandberg; 2-Madchen-Cheryl Anne Loane; 3-Lester-Phoebe DeVoe; 4-White Christmas-Francie Leidy.

Boumi Temple Mounted Patrol

June 2-4, 1995, McDonogh, MD.

Class 1-Small Pony Model: 1-Sweet As Candy-Matthew Stewart; 2-Rosmel's Caprisun-Chelsea Lynn Faulkner; 3-Take Note-Heidi Brueckner; 4-Black Tie Affair-Kenzie Snyder; 5-Giggles-Matthew Stewart (Alexandra Verville); 6-Rocky Road-Eliza Eddy; 7-Halcyon Hero-Kimberly Carbaugh.

Class 2-Small Pony Hunter: 1-Giggles-Matthew Stewart (Alexandra Verville); 2-Rocky Road-Eliza Eddy; 3-Sweet As Candy-Matthew Stewart; 4-Rosmel's Caprisun-Chelsea Lynn Faulkner; 5-Halcyon Hero-Kimberly Carbaugh; 6-Take Note-Heidi Brueckner.

Class 3-Small Pony Hunter: 1-Giggles-Matthew Stewart (Alexandra Verville); 2-Glannant Prelude-Ashton Chewning (Alexandra Miller); 3-Coventry's So There-Alexandra Sherertz; 4-Black Tie Affair-Kenzie Snyder; 5-Rosmel's Caprisun-Chelsea Lynn Faulkner; 6-Rocky Road-Eliza Eddy; 7-Take Note-Heidi Brueckner.

Class 4-Small Pony Hunter Conformation: 1-Rocky Road-Eliza Eddy; 2-Coventry's So There-Alexandra Sherertz; 3-Halcyon Hero-Kimberly Carbaugh; 4-Glannant Prelude-Ashton Chewning (Alexandra Miller); 5-Black Tie Affair-Kenzie Snyder; 6-Sweet As Candy-Matthew Stewart; 7-Take Note-Heidi Brueckner.

Class 5-Small Pony Hunter Under Saddle: 1-Rosmel's Caprisun-Chelsea Lynn Faulkner; 2-Sweet As Candy-Matthew Stewart; 3-Black Tie Affair-Kenzie Snyder; 4-Take Note-Heidi Brueckner; 5-Glannant Prelude-Ashton Chewning (Alexandra Miller); 6-Halcyon Hero-Kimberly Carbaugh; 7-Coventry's So There-Alexandra Sherertz.

Champion: Giggles-Matthew Stewart (Alexandra Verville).

Reserve Champion: Rocky Road-Eliza Eddy.

Class 6-Medium Pony Model: 1-Just A Kid-Alexia Kahanovitz (Lizzy Taylor); 2-Dream Catcher-Ashley Latsha; 3-Lighter Than Air-Sydne Garchik; 4-Hillcrest Blue Krystal-Dana Leigh Miller (Matthew Stewart); 5-Memphis Belle-Leigh Szubrowski (Elizabeth Gelber); 6-Silver Moon's Glow-Erin O'Connor (Kristin Carbaugh).

Class 7-Medium Pony Hunter: 1-Silhouette-Courtney Rusin (Laren Rusin); 2-Silver Moon's Glow-Erin O'Connor (Kristin Carbaugh); 3-Silver Belle-Caitlin Lane; 4-Champagne Bubbles-Amanda Hartman; 5-Dream Catcher-Ashley Latsha; 6-Number One Frog-Sydne Garchik; 7-Just a Kid-Alexia Kahanovitz (Lizzy Taylor).

Class 8-Medium Pony Hunter: 1-Hillcrest Blue Krystal-Dana Leigh Miller (Matthew Stewart); 2-Memphis Belle-Leigh Szubrowski (Elizabeth Gelber); 3-Number One Frog-Sydne Garchik; 4-Just a Kid-Alexia Kahanovitz (Lizzy Taylor); 5-Silver Moon's Glow-Erin O'Connor (Kristen Carbaugh); 6-Silhouette-Courtney Rusin (Laren Rusin); 7-Daydreams-Ashton Chewning (Laura Clark).

Class 9-Medium Pony Hunter Conformation: 1-Just a Kid-Alexia Kahanovitz (Lizzy Taylor); 2-Number One Frog-Sydne Garchik; 3-Silhouette-Courtney Rusin (Laren Rusin); 4-Memphis Belle-Leigh Szubrowski (Elizabeth Gelber); 5-Dream Catcher-Ashley Latsha; 6-Windlea's Heart Throb-Caitlin Lane; 7-Champagne Bubbles-Amanda Hartman.

Class 10-Medium Pony Hunter Under Saddle: 1-Daydreams-Ashton Chewning (Laura Clark); 2-Dream Catcher-Ashley Latsha; 3-Just A Kid-Alexia Kahanovitz (Lizzy Taylor); 4-Silhouette-Courtney Rusin (Laren Rusin); 5-Memphis Belle-Leigh Szubrowski (Elizabeth Gelber); 6-Silver Moon's Glow-Erin O'Connor (Kristin Carbaugh); 7-Hillcrest Blue Krystal-Dana Leigh Miller (Matthew Stewart).

Champion: Just a Kid-Alexia Kahanovitz (Lizzy Taylor).

Reserve Champion: Silhouette-Courtney Rusin (Laren Rusin).

Class 11-Large Pony Model: 1-Strike It Rich-Chiara Parlagreco (North Cliff Farm); 2-Smallwood Prism-Courtney Rusin (Laren Rusin); 3-A Risen Star-Alexandra Otto; 4-Brownlands' Sincere-Laura Clark.

Class 12-Large Pony Hunter: 1-A Risen Star-Alexandra Otto; 2-Fox Hollow Shooting Star-Caitlin Land (Sarah Allison Perking Hess); 3-Brownlands' Sincere-Laura Clark; 4-Smallwood Prism-Courtney Rusin (Laren Rusin); 5-Lemar Tazzur-Meredith Van Horn; 6-Strike It Rich-Chiara Parlagreco (North Cliff Farm).

Class 13-Large Pony Hunter: 1-A Risen Star-Alexandra Otto; 2-Strike It Rich-Chiara Parlagreco (North Cliff Farm); 3-Lemar Tazzur-Meredith Van Horn; 4-Brownlands' Sincere-Laura Clark; 5-Smallwood Prism-Courtney Rusin (Laren Rusin); 6-Fox Hollow Shooting Star-Caitlin Lane (Sarah Allison Perking Hess).

Class 14-Large Pony Hunter Conformation: 1-A Risen Star-Alexandra Otto; 2-Brownlands' Sincere-Laura Clark; 3-Fox Hollow Shooting Star-Caitlin Lane (Sarah Allison Perking Hess); 4-Lemar Tazzur-Meredith Van Horn; 5-Smallwood Prism-Courtney Rusin (Laren Rusin); 6-Strike It Rich-Chiara Parlagreco (North Cliff Farm).

Class 15-Large Pony Hunter Under Saddle: 1-Strike It Rich-Chiara Parlagreco (North Cliff Farm); 2-Smallwood Prism-Courtney Rusin (Laren Rusin); 3-Brownlands' Sincere-Laura Clark; 4-Fox Hollow Shooting Star-Caitlin Lane (Sarah Allison Perking Hess); 5-Lemar Tazzur-Meredith Van Horn.

Champion: A Risen Star-Alexandra Otto.

Reserve Champion: Strike It Rich-Chiara Parlagreco (North Cliff Farm).

Class 16-Green Pony Hunter: 1-Silver Belle-Caitlin Lane; 2-Annie Sez So-Alyssa Knisley (Dana Lochman); 3-Country Covergirl-Courtney Somers-(Chelsea Lynn Faulkner); 4-Joy Ride-Tristan Shields; 5-Smallwood Prism-Courtney Rusin (Laren Rusin); 6-Hillcrest Blue Krystal-Dana Leigh Miller (Matthew Stewart); 7-Remember Me-Anna Timbie.

Class 17-Green Pony Hunter: 1-Silver Belle-Caitlin Lane; 2-Country Covergirl-Courtney Somers (Chelsea Lynn Faulkner); 3-Joy Ride-Tristan Shields; 4-Hillcrest Blue Krystal-Dana Leigh Miller (Matthew Stewart); 5-Remember Me-Anna Timbie; 6-Take Note-Heidi Brueckner; 7-Annie Sez So-Alyssa Knisley (Dana Lochman).

Class 18-Green Pony Hunter Conformation: 1-Joy Ride-Tristan Shields; 2-Hillcrest Blue Krystal-Dana Leigh Miller (Matthew Stewart); 3-Silver Belle-Caitlin Lane; 4-Annie Sez So-Alyssa Knisley (Dana Lochman); 5-Critic's Choice-Mary Egan; 6-Country Covergirl-Courtney Somers (Chelsea Lynn Faulkner); 7-Remember Me-Anna Timbie.

Class 19-Green Pony Hunter Under Saddle Conformation: 1-Lighter Than Air-Sydne Garchik; 2-Joy Ride-Tristan Shields; 3-Country Covergirl-Courtney Somers (Chelsea Lynn Faulkner); 4-Smallwood Prism-Courtney Rusin (Laren Rusin); 5-Annie Sez So-Alyssa Knisley (Dana Lochman); 6-Silver Belle-Caitlin Lane; 7-Take Note-Heidi Brueckner.

Champion: Silver Belle-Caitlin Lane.

Reserve Champion: Joy Ride-Tristan Shields.

Class 20-Pre-Children's Pony Hunter: 1-Color Me Twice-Katlin Johnston; 2-Home Aroan-Jeane Hanowell (Mary-Helen Dickinson); 3-Iridescent-Chrissy Bowman (Tony Workman).

Class 21-Pre-Children's Pony Hunter: 1-Home Aroan-Jeane Hanowell (Mary-Helen Dickinson); 2-Step by Step-Esther Schlegel; 3-Iridescent-Chrissy Bowman (Tony Workman); 4-Meggie Dhu-Lindsay Robinson.

Class 22-Pre-Children's Pony Hunter: 1-Home Aroan-Jeane Hanowell (Mary-Helen Dickinson); 2-Meggie Dhu-Lindsay Robinson; 3-Color Me Twice-Kaitlin Johnston; 4-Step by Step-Esther Schlegel; 5-Iridescent-Chrissy Bowman (Tony Workman).

Class 23-Pre-Children's Pony Hunter Under Saddle: 1-Home Aroan-Jeane Hanowell (Mary-Helen Dickinson); 2-Color Me Twice-Kaitlin Johnston; 3-Iridescent-Chrissy Bowman (Tony Workman); 4-Meggie Dhu-Lindsay Robinson; 5-Step by Step-Esther Schlegel.

Class 124-Pre-Children's Horse Hunter: 1-Madison-Meredith Connor; 2-Special Victory-Jeane Hanowell; 3-Too Much-Elizabeth Meyer; 4-Subtle Suggestion-Andrea Brem; 5-Oklahoma-Kacey Fair; 6-Justine-Kathryn Wilkerson.

Class 125-Pre-Children's Horse Hunter: 1-Royal Image-Lindsay M. Wilson; 2-Oklahoma-Kacey Fair; 3-Special Victory-Jeane Hanowell; 4-Subtle Suggestion-Andrea Brem; 5-Too Much-Elizabeth Meyer; 6-Madison-Meredith Connor.

Class 126-Pre-Children's Horse Hunter: 1-Royal Image-Lindsay M. Wilson; 2-Oklahoma-Kacey Fair; 3-Special Victory-Jeane Hanowell; 4-Madison-Meredith Connor; 5-Justine-Kathryn Wilkerson; 6-Too Much-Elizabeth Meyer.

Class 127-Pre-Children's Horse Hunter Under Saddle: 1-Too Much-Elizabeth Meyer; 2-Madison-Meredith Connor; 3-Oklahoma-Kacey Fair; 4-Special Victory-Jeane Hanowell; 5-Subtle Suggestion-Andrea Brem; 6-Justine-Kathryn Wilkerson.

Champion (Pony): Home Aroam-Jeane Hanowell (Mary-Helen Dickinson).

Champion (Horse): Royal Image-Lindsay M. Wilson.

Reserve Champion (Pony): Color Me Twice-Kaitlin Johnston.

Reserve Champion (Horse): Madison-Meredith Connor.

Class 24-Children's Pony Hunter-Small/Medium: 1-Ruby Slippers-Lindsay Horner (Laura McCormick); 2-Little Boy Blue-Lindsay London; 3-Silver Screen-Tim Hollenshade; 4-Meadow Hawks Little Dancer-Mary-Helen Dickinson; 5-Glencoe Fantasia-Allie Riordan; 6-Blue Wednesday-Melissa Zorbaugh (Christa Cornter).

Class 25-Children's Pony Hunter-Small/Medium: 1-Little Boy Blue-Lindsay London; 2-English Muffin-Janine Guido; 3-Ruby Slippers-Lindsay Horner (Laura McCormick); 4-Meadow Hawks Little Dancer-Mary-Helen Dickinson; 5-Blue Wednesday-Melissa Zorbaugh (Christa Cornter); 6-Child's Play-Sydne Garchik (Jessica Garchik).

Class 26-Children's Pony Hunter Under Saddle-Small/Medium: 1-Child's Play-Sydne Garchik (Jessica Garchik); 2-Meadow Hawks Little Dancer-Mary-Helen Dickinson; 3-Little Boy Blue-Lindsay London; 4-English Muffin-Janine Guido; 5-Flinders Choice-Allison Kendlehart; 6-Blue Wednesday-Melissa Zorbaugh (Christa Cornter).

Champion: Little Boy Blue-Lindsay London.

Reserve Champion: Ruby Slippers-Lindsay Horner (Laura McCormick).

Class 27-Children's Pony Hunter-Large: 1-Olney Copper Collection-Freddy Litwin; 2-Color Me Blue-Alison Longenecker; 3-Field of Dreams-Erin Heffelfinger; 4-Touch of Cinnamon-Kristen Evans; 5-Rainbeau Bright-Mathew Stewart (Elizabeth Landry); 6-Snausages-Katie London.

Class 28-Children's Pony Hunter-Large: 1-Field of Dreams-Erin Heffelfinger; 2-Prince Albert-Caroline Adams; 3-Color Me Blue-Alison Longenecker; 4-Snausages-Katie London; 5-Touch of Cinnamon-Kristen Evans; 6-Olney Copper Collection-Freddy Litwin.

Class 29-Children's Pony Hunter Under Saddle-Large: 1-Prince Albert-Caroline Adams; 2-Field of Dreams-Erin Heffelfinger; 3-Under the Boardwalk-Margot Daly; 4-Color Me Blue-Alison Longenecker; 5-Rainbeau Bright-Mathew Stewart (Elizabeth Landry); 6-Snausages-Katie London.

Champion: Field of Dreams-Erin Heffelfinger.

Reserve Champion: Prince Albert-Caroline Adams.

Class 30-Schooling Pony-Small/Medium: 1-Memphis Belle-Leigh Szubrowski (Elizabeth Gelber); 2-Ricki Ticki Tavi-Courtney Somer (Sarah Allison Perking Hess); 3-Silver Moon's Glow-Erin O'Connor (Kristin Carbaugh); 4-Step To It-Sarah Cooper (Stacey Schaefer); 5-Num-

ber One Frog-Sydne Garchik; 6-Windlea's Heart Throb-Caitlin Lane.

Class 31-Schooling Pony-Small/Medium: 1-Silver Belle-Caitlin Lane; 2-Number One Frog-Sydne Garchik; 3-Just a Kid-Alexiz Kahanovitz (Lizzy Taylor); 4-Halcyon Hero-Kimberly Carbaugh; 5-Do Too-Courtney Somers (Robin Beck); 6-Rocky Road-Eliza Eddy.

Class 32-Schooling Pony Under Saddle-Small/ Medium: 1-Silver Belle-Caitlin Lane; 2-Windlea's Heart Throb-Caitlin Lane; 3-Do Too-Courtney Somers (Robin Beck); 4-Lighter Than Air-Sydne Garchik.

Champion: Silver Belle-Caitlin Lane.

Reserve Champion: Memphis Belle-Leigh Szubrowski (Elizabeth Gelber).

Class 33-Schooling Pony-Large: 1-A Risen Star-Alexandra Otto; 2-Brownlands' Sincere-Laura Clark; 3-Lemar Tazzur-Meredith Van Horn; 4-Strike It Rich-Chiara Parlagreco (North Cliff Farm); 5-Brownlands' Sincere-Laura Clark; 6-Smallwood Prism-Courtney Rusin (Laren Rusin).

Class 34-Schooling Pony-Large: 1-Smallwood Prism-Courtney Rusin (Laren Rusin); 2-Brownlands' Sincere-Laura Clark; 3-Fox Hollow Shooting Star-Caitlin Lane (Sarah Allison Perking Hess); 4-Strike It Rich-Chiara Parlagreco (North Cliff Farm).

Class 44-Small Junior Hunter: 1-Cherry Garcia-Sarah Wayda; 2-Coup D'Etat-Maggie Harrold; 3-Chase the Clouds-Sarah Rector; 4-Lark's Impression-Kennedy Prentis (North Cliff Farm); 5-Grappa-Chiara Parlagreco.

Class 45-Small Junior Hunter: 1-Grappa-Chiara Parlagreco; 2-Coup D'Etat-Maggie Harrold; 3-Lark's Impression-Kennedy Prentiss (North Cliff Farm); 4-Cherry Garcia-Sarah Wayda; 5-Chase the Clouds-Sarah Rector.

Class 46-Small Junior Hunter: 1-Grappa-Chiara Parlagreco; 2-Lark's Impression-Kennedy Prentiss (North Cliff Farm); 3-Cherry Garcia-Sarah Wayda; 4-Coup D'Etat-Maggie Harrold; 5-Chase the Clouds-Sarah Rector.

Class 47-Small Junior Hunter Under Saddle: 1-Grappa-Chiara Parlagreco; 2-Coup D'Etat-Maggie Harrold; 3-Lark's Impression-Kennedy Prentiss (North Cliff Farm); 4-Cherry Garcia-Sarah Wayda; 5-Chase the Clouds-Sarah Rector.

Champion: Grappa-Chiara Parlagreco.

Reserve Champion: Coup D'Etat-Maggie Harrold.

Class 48-Large Junior Hunter: 1-Vanity Fair-Stephanie Burbach; 2-The Dealmaker-Elizabeth Supik (Barbara Werther); 3-Center Stage-Kerry Parker (Rebecca Rosenshein); 4-Gangbuster-Melissa Marineau (Susie Steiding).

Class 49-Large Junior Hunter: 1-Center Stage-Kerry Parker (Rebecca Rosenshein); 2-Vanity Fair-Stephanie Burbach; 3-Gangbuster-Melissa Marineau (Susie Steiding); 4-The Dealmaker-Elizabeth Supik (Barbara Werther).

Class 50-Large Junior Hunter: 1-Vanity Fair-Stephanie Burbach; 2-Center Stage-Kerry Parker (Rebecca Rosenshein); 3-The Dealmaker-Elizabeth Supik (Barbara Werther); 4-Gangbuster-Melissa Marineau (Susie Steiding).

Class 51-Large Junior Hunter Under Saddle: 1-Vanity Fair-Stephanie Burbach; 2-The Dealmaker-Elizabeth Supik (Barbara Werther); 3-Gangbuster-Melissa Marineau (Susie Steiding); 4-Center Stage-Kerry Parker (Rebecca Rosenshein).

Champion: Vanity Fair-Stephanie Burbach.

Reserve Champion: Center Stage-Kerry Parker (Rebecca Rosenshein).

Class 52-Amateur/Open Hunter Combined (Younger & Older): 1-Rest Assured-Sarah Lane (Y); 2-Aslan-Sarah Lane (Y); 3-From A Distance-Jessica Berman (Y); 4-Spur Of the Moment-Claire Khuen (Y); 5-Thanx a Million-Gay B. Peterson (Y); 6-Spend the Summer (O)-Kitty Beveridge-Sherri Crawford.

Class 53-Amateur/Open Hunter Combined (Younger & Older): 1-Aslan-Sarah Lane (Y); 2-Waverley-Kristina Lyhus (Y); 3-Rest Assured-Sarah Lane (Y); 4-Spend the Summer (O)-Kitty Beveridge (Sherri Crawford); 5-Thanx A Million-Gay B. Peterson (Y); 6-Stardust-Miranda Scott (Y).

Class 54-Amateur/Open Hunter Combined (Younger & Older): 1-Waverley-Kristina Lyhus (Y); 2-Spend the Summer (O)-Kitty Beveridge (Sherri Crawford); 3-Rest Assured-Sarah Lane (Y); 4-Aslan-Sarah Lane (Y); 5-Spur Of the Moment-Claire Khuen (Y); 6-Thanx a Million-Gay B. Peterson (Y).

Class 55-Amateur/Open Hunter Combined Under Saddle (Younger & Older): 1-Aslan-Sarah Lane (Y); 2-Waverley-Kristina Lyhus (Y); 3-Spend the Summer (O)-Kitty Beveridge (Sherri Crawford); 4-Thanx A Million-Gay B. Peterson (Y); 5-From a Distance-Jessica Berman (Y); 6-Stardust-Miranda Scott (Y).

Champion: Aslan-Sarah Lane (Y).

Reserve Champion: Waverley-Kristina Lyhus (Y).

Class 60-Green Working Hunter: 1-Gettysburg-Bob Crandall-Sue Wentzel; 2-Dirt Devil-Sandy Lytle (Edna Lytle); 3-Indian Summer-Kitty Beveridge-Sherri Crawford; 4-Chateau Star-Kitty Beveridge (Susan Carnicero); 5-Go Figure-Kitty Beveridge (Fay Heilman).

Class 61-Green Working Hunter: 1-Indian Summer-Kitty Beveridge (Sherri Crawford); 2-Chateau Star-Kitty Beveridge (Susan Carnicero); 3-Gettysburg-Bob Crandall (Sue Wentzel); 4-Go Figure-Kitty Beveridge (Fay Heilman); 5-Dirt Devil-Sandy Lytle (Edna Lytle).

Class 62-Green Working Hunter: 1-Chateau Star-Kitty Beveridge (Susan Carnicero); 2-Gettysburg-Bob Crandall (Sue Wentzel); 3-Indian Summer-Kitty Beveridge (Sherri Crawford); 4-Dirt Devil-Sandy Lytle (Edna Lytle); 5-Go Figure-Kitty Beveridge (Fay Heilman).

Class 63-Green Working Hunter Under Saddle: 1-Indian Summer-Kitty Beveridge (Sherri Crawford); 2-Gettysburg-Bob Crandall (Sue Wentzel); 3-Chateau Star-Kitty Beveridge (Susan Carnicero); 4-Dirt Devil-Sandy Lytle (Edna Lytle).

Champion: Indian Summer-Kitty Beveridge (Sherri Crawford).

Reserve Champion: Gettysburg-Bob Crandall (Sue Wentzel).

Class 64-Local Hunter: 1-Pray For the Best-Tony Workman (Patricia Helmig); 2-Tucson-Scotty Sherman (Hunting Horn Farm); 3-Paddington-Denice DeRisio; 4-A Rare Diamond-Tony Workman (Jill Norair); 5-Kool-Tony Workman (Laura Scharfenberg); 6-On My Honor-Tony Workman (W. Gary Baker); 7-Saluting-Streett Moore.

Class 65-Local Hunter: 1-Boddington Gold-Jennifer Marshall (J.W.Y. Martin Jr.); 2-Kool-Tony Workman (Laura Scharfenberg); 3-Pray For the Best-Tony Workman (Patricia Helmig); 4-Pride-Streett More (Hunter Sasser); 5-Victory Road-Tony Workman (Tracey Weinberg); 6-Erin's Law-Jennifer Marshall (Fran Peluso); 7-Paddington-Denice DeRisio.

Class 66-Local Hunter Under Saddle: 1-Pride-Streett Moore (Hunter Sasser); 2-Palladin-Bob Crandall/Kate Elliott (Dierdra Holm); 3-Tucson-Scotty Sherman (Hunting Horn Farm); 4-Paddington-Denice DeRisio; 5-Kool-Tony Workman (Laura Scharfenberg); 6-Moonshine-Denice DeRisio (Liz Katz); 7-On My Honor-Tony Workman (W. Gary Baker).

Champion: 1-Pray For the Best-Tony Workman-Patricia Helmig.

Reserve Champion: Boddington Gold-Jennifer Marshall (J.W.Y. Martin Jr.).

Class 67-$500 Millers Children's Classic: 1-Capture the Moment-Taryn Goodman; 2-Jet Island-Matthew Stewart (Jennifer Zeissman); 3-Pay the Fiddler-Nicole Adam (Judy Grewell); 4-Justin Tyme-Rachel Plushnick (Kerry Parker); 5-Grand Illusion-Alexandra Miller (Christy Privitera); 6-Cinnamon Girl-Tilly Jenkins; 7-Silver Lining-Amy Dawson; 8-Barely Blue-Jennifer Furman.

Class 68-$500 Millers Adult Classic: 1-Imagine That-Brad Fincher (Robin Moody); 2-Argyle-Tony Workman/Skip Reese (Jack Schock); 3-Palladin-Bob Crandall-Kate Elliott (Dierdra Holm); 4-Nenow-Catherine Nicholas (Julia Jackson); 5-Pray For the Best-Tony Workman (Patricia B. Helmig); 6-Just Add Water-Stacey Schaefer; 7-Moulin Jon-Missy Green; 8-California Kid-Terri Wheeler.

Class 69-Baby Green Hunter: 1-Tucson-Scotty Sherman (Hunting Horn Farm); 2-Northern Lights-Scotty Sherman (Hunting Horn Farm); 3-Light Street-Mary Lisa Nicholson (Patty Foster); 4-Dr. Golden Lark-Charlie Duvall (Richard Zimmerman); 5-Klydescope-Mary Lisa Nicholson (Patty Foster); 6-Girlande-Tony Workman (James E. Bechtold); 7-Ellie-Tony Workman (Isabel Kurek).

Class 70-Baby Green Hunter: 1-Tucson-Scotty Sherman (Hunting Horn Farm); 2-Girlande-Tony Workman (James E. Bechtold); 3-Abdullah Blue-Kenny Krome (Elizabeth Sponseller); 4-Dr. Golden Lark-Charlie Duvall (Richard Zimmerman); 5-Ellie-Tony Workman (Isabel Kurek); 6-Light Street-Mary Lisa Nicholson (Patty Foster); 7-Exclusive Artimis-Ken Krome (Mike Bayland).

Class 71-Baby Green Hunter Under Saddle: 1-Klydescope-Mary Lisa Nicholson (Patty Foster); 2-Tucson-Scotty Sherman (Hunting Horn Farm); 3-Light Street-Mary Lisa Nicholson (Patty Foster); 4-Northern Lights-Scotty Sherman (Hunting Horn Farm); 5-Exclusive Artimis-Ken Krome (Mike Bayland); 6-Girlande-Tony Workman (James E. Bechtold); 7-Jarvis-Linda Piersol Bayley.

Champion: Tucson-Scotty Sherman (Hunting Horn Farm).

Reserve Champion: Light Street-Mary Lisa Nicholson (Patty Foster).

Class 72-Pre-Green Hunter: 1-Espresso-Kitty Beveridge (Susan Carnicero); 2-Paddington-Denice DeRisio; 3-Oberon-Tony Workman (Ruth Douglas); 4-On My Honor-Tony Workman (W. Gary Baker); 5-Menlo Park-Scotty Sherman (Hunting Horn Farm); 6-Ellie-Tony Workman (Isabel Kurek); 7-My Amulet-Ralph Johnston (Lou Legard).

Class 73-Pre-Green Hunter: 1-On My Honor-Tony Workman (W. Gary Baker); 2-Oberon-Tony Workman (Ruth Douglas); 3-Ellie-Tony Workman (Isabel Kurek); 4-Alberquerque-Tony Workman (Julie Karpan); 5-My Amulet-Ralph Johnston (Lou Legard); 6-Paddington-Denice DeRisio; 7-Menlo Park-Scotty Sherman (Hunting Horn Farm).

Class 74-Pre-Green Hunter Under Saddle: 1-Espresso-Kitty Beveridge (Susan Carnicero); 2-Paddington-Denice DeRisio; 3-Oberon-Tony Workman (Ruth Douglas); 4-On My Honor-Tony Workman (W. Gary Baker); 5-Menlo Park-Scotty Sherman (Hunting Horn Farm); 6-Alberquerque-Tony Workman (Julie Karpan); 7-Back to Boston-Richard Zimmerman.

Champion: Espresso-Kitty Beveridge (Susan Carnicero).

Reserve Champion: On My Honor-Tony Workman (W. Gary Baker).

Class 75-Non-Thoroughbred Hunter: 1-Hershey-Ruth Douglas (Mrs. George Ohrstrom Jr.); 2-Moonshine-Denice DeRisio (Liz Katz); 3-Argyle-Tony Workman/Skip Reese (Jack Schock); 4-Point Of View-Mary Frances Smoak; 5-Girlande-Tony Workman (James E. Bechtold); 6-Mirabella-Denice DeRisio; 7-Maps and Legends-Terri Wherley (Kathryn Frydenborg).

Class 76-Non-Thoroughbred Hunter: 1-Argyle-Tony Workman/Skip Reese (Jack Schock); 2-Hershey-Ruth Douglas (Mrs. George Ohrstrom Jr.); 3-Moonshine-Denice DeRisio (Liz Katz); 4-Beverly Hills-Scotty Sherman (Hunting Horn Farm); 5-Dr. Golden Lark-Charlie Duvall (Richard Zimmerman); 6-Maps and Legends-Terri Wherley (Kathryn Frydenborg); 7-Mirabella-Denice DeRisio.

Class 77-Non-Thoroughbred Hunter Under Saddle: 1-Moonshine-Denice DeRisio (Liz Katz); 2-Girlande-Tony Workman (James E. Bechtold); 3-Beverly Hills-Scotty Sherman (Hunting Horn Farm); 4-Point Of View-Mary Frances Smoak; 5-Do It My Way-Robin Beck; 6-Argyle-Tony Workman/Skip Reese (Jack Schock); 7-Mirabella-Denice DeRisio.

Champion: Moonshine-Denice DeRisio (Liz Katz).

Reserve Champion: Hershey-Ruth Douglas (Mrs. George Ohrstrom Jr.).

Class 78-Schooling Hunter: 1-Gettysburg-Bob Crandall (Sue Wentzel); 2-Dirt Devil-Sandy Lytle (Edna Lytle); 3-Chateau Star-Kitty Beveridge (Susan Carnicero); 4-Go Figure-Kitty Beveridge (Fay Heilman).

Class 79-Schooling Hunter: 1-Spend the Summer-Kitty Beveridge (O) (Sherri Crawford); 2-Stardust-Miranda Scott (Y); 3-Thanx a Million-Gay B. Peterson (Y); 4-Indian Summer-Kitty Beveridge (Sherri Crawford).

Class 80-Short Stirrup Walk: 1-Child's Play-Jessica Garchik; 2-Flinders Choice-Erin Kendlehart (Allison Kendlehart); 3-Tiger Paw-Christie Sauer; 4-Like No Other-Caroline Clemens; 5-Fancy Pants-Molly Cole (Streett Moore); 6-Penny's Pocket Change-Nancy Amling.

Class 81-Short Stirrup Walk-Trot: 1-Child's Play-Jessica Garchik; 2-Penny's Pocket Change-Nancy Amling; 3-Fancy Pants-Molly Cole (Streett Moore); 4-Tiger Paw-Christie Sauer; 5-Like No Other-Caroline Clemens; 6-Flinders Choice-Erin Kendlehart (Allison Kendlehart).

Class 82-Short Stirrup Equitation Over Fences: 1-Fancy Pants-Molly Cole (Streett Moore); 2-Penny's Pocket Change-Nancy Amling; 3-Child's Play-Jessica Garchik; 4-Like No Other-Caroline Clemens; 5-Joy Ride-Devin Shields (Tristan Shields); Tiger Paw-Christie Sauer.

Champion: Child's Play-Jessica Garchik.

Reserve Champion: Fancy Pants-Molly Cole (Streett Moore).

Class 83-Children's Hunter-Younger: 1-Second to None-Lauren Pennell; 2-Grand Illusion-Alexandra Miller (Christy Privitera); 3-On Location-Morgan Nicholson (Tony Workman); 4-Beau Geste-Carolyn King; 5-Pay the Fiddler-Nicole Adam (Judy Grewell); 6-Sports Page-Beth McClung; 7-Jet Island-Matthew Stewart (Jennifer Zeissman).

Class 84-Children's Hunter-Younger: 1-Blues Traveller-Whitney Scott; 2-Pay the Fiddler-Nicole Adam (Judy Grewell); 3-Beau Geste-Carolyn King; 4-Sports Page-Beth McClung; 5-Second to None-Laure Pennell; 6-On Location-Morgan Nicholson (Tony Workman); 7-Jet Island-Matthew Stewart (Jennifer Zeissman).

Class 85-Children's Hunter-Younger: 1-Jet Island-Matthew Stewart (Jennifer Zeissman); 2-Second to None-Lauren Pennell; 3-Grand Illusion-Alexandra Miller (Christy Privitera); 4-On Location-Morgan Nicholson (Tony Workman); 5-Pay the Fiddler-Nicole Adam (Judy Grewell); 6-Tricks of the Trade-Alexandra Miller; 7-Sports Page-Beth McClung.

Class 86-Children's Hunter Under Saddle-Younger: 1-Pride-Streett Moore (Hunter Sasser); 2-Jet Island-Matthew Stewart (Jennifer Zeissman); 3-Tricks of the Trade-Alexandra Miller; 4-On Location-Morgan Nicholson (Tony Workman); 5-Second to None-Lauren Pennell; 6-Blues Traveller-Whitney Scott; 7-Beau Geste-Carolyn King.

Champion: Second to None-Lauren Pennell.

Reserve Champion: Jet Island-Matthew Stewart (Jennifer Zeissman).

Class 87-Children's Hunter-Older: 1-Van Gogh-Heather McMenamin; 2-Sam I Am-Dawn Crawford (Anne Walker); 3-Silver Lining-Amy Dawson; 4-Justin Tyme-Rachel Plushnick (Kerry Parker); 5-Capture the Moment-Taryn Goodman; 6-Hold the Applause-Meredith McGuire.

Class 88-Children's Hunter-Older: 1-Barely Blue-Jennifer Furman; 2-Capture the Moment-Taryn Goodman; 3-Sam I Am-Dawn Crawford (Anne Walker); 4-Silver Lining-Amy Dawson; 5-Rex Barney-Jennifer Sheff; 6-Van Gogh-Heather McMenamin.

Class 89-Children's Hunter-Older: 1-Dutch Treat-Missy Orzechowski (Erica Ashkenazi); 2-Capture the Moment-Taryn Goodman; 3-Northara-Channing Paller; 4-Justin Tyme-Rachel Plushnick (Kerry Parker); 5-Rex Barney-Jennifer Sheff; 6-Foolish Pride-Kodie Holly (Julie Karpan).

Class 90-Children's Hunter Under Saddle-Older: 1-Hold the Applause-Meredith McGuire; 2-Barely Blue-Jennifer Furman; 3-Silver Lining-Amy Dawson; 4-Cinnamon Girl-Tilly Jenkins; 5-Capture the Moment-Taryn Goodman; 6-Closer to Fine-Tammy Simmers (McDonogh School).

Champion: Barely Blue-Jennifer Furman.

Reserve Champion: Capture the Moment-Taryn Goodman.

Class 91-Adult Amateur Hunter-Younger: 1-Just Add Water-Stacey Schaefer; 2-Imagine That-Brad Fincher (Robin Moody); 3-Palladin-Bob Crandall/Kate Elliott (Dierdra Holm); 4-Kool-Tony Workman (Laura Scharfenberg); 5-Harliquin-Elisabeth Smith; 6-Nenow-Catherine Nicholas (Julia Jackson); 7-Moulin Jon-Missy Green.

Class 92-Adult Amateur Hunter-Younger: 1-Palladin-Bob Crandall/Kate Elliott (Dierdra Holm); 2-Just Add Water-Stacey Schaefer; 3-Blues Traveller-Debra O'Reagan (Whitney Scott); 4-Imagine That-Brad Fincher (Robin Moody); 5-Kool-Tony Workman (Laura Scharfenberg); 6-Moulin Jon-Missy Green; 7-Harliquin-Elisabeth Smith.

Class 93-Adult Amateur Hunter-Younger: 1-Palladin-Bob Crandall/Kate Elliott (Dierdra Holm); 2-Imagine That-Brad Fincher (Robin Moody); 3-All Inclusive-Tracey Weinberg (Mrs. George Ohrstrom); 4-Victory Road-Tony Workman (Tracey Weinberg); 5-Just Add Water-Stacey Schaefer; 6-Harliquin-Elisabeth Smith; 7-Tradewind-Nicole Wood.

Class 94-Adult Amateur Hunter Under Saddle-Younger: 1-Imagine That-Brad Fincher (Robin Moody); 2-Kool-Tony Workman (Laura Scharfenberg); 3-Palladin-Bob Crandall/Kate Elliott (Dierdra Holm); 4-Just Add Water-Stacey Schaefer; 5-Thorn Bird-Karyn Zambrano; 6-Victory Road-Tony Workman (Tracey Weinberg); 7-Point Of View-Mary Frances Smoak.

Champion: Palladin-Bob Crandall/Kate Elliott (Dierdra Holm).

Reserve Champion: Imagine That-Brad Fincher (Robin Moody).

Class 95-Adult Amateur Hunter-Older: 1-California Kid-Terri Wheeler; 2-A Bit of Thom-Maria Cognetti; 3-Collector's Item-Debbie Michelson; 4-Baron Von Laken-Ruth Douglas; 5-Hershey-Ruth Douglas (Mrs. George Ohrstrom Jr.); 6-Pray For the Best-Tony Workman (Patricia Helmig); 7-Zeal-Christina Webber.

Class 96-Adult Amateur Hunter-Older: 1-Argyle-Tony Workman/Skip Reese (Jack Schock); 2-A Bit of Thom-Maria Cognetti; 3-Baron Von Laken-Ruth Douglas; 4-California Kid-Terri Wheeler; 5-Pray For the Best-Tony Workman (Patricia Helmig); 6-Collector's Item-Debbie Michelson; 7-Critic's Choice-Mary Egan.

Class 97-Adult Amateur Hunter-Older: 1-Argyle-Tony Workman/Skip Reese (Jack Schock); 2-Pray For the Best-Tony Workman (Patricia B. Helmig); 3-A Bit of Thom-Maria Cognetti; 4-Hershey-Ruth Douglas (Mrs. George Ohrstrom Jr.); 5-Collector's Item-Debbie Michelson; 6-High Yield-Cathy Bray; 7-Zeal-Christina Webber.

Class 98-Adult Amateur Hunter Under Saddle-Older: 1-Argyle-Tony Workman/Skip Reese (Jack Schock); 2-California Kid-Terri Wheeler; 3-A Bit of Thom-Maria Cognetti; 4-Critic's Choice-Mary Egan; 5-Pray For the Best-Tony Workman (Patricia B. Helmig); 6-Northern Patrick-Marlene Allen (Tom Mercer); 7-Collector's Item-Debbie Michelson.

Champion: Argyle-Tony Workman/Skip Reese (Jack Schock).

Reserve Champion: A Bit of Thom-Maria Cognetti.

Class 99-AHSA Medal: 1-The Dealmaker-Elizabeth Supik (Barbara Werther); 2-Lark's Impression-Kennedy Prentiss (North Cliff Farm); 3-Cherry Garcia-Sarah Wayda; 4-Gangbuster-Melissa Marineau (Susie Steiding); 5-Vanity Fair-Stephanie Burbach; 6-Center Stage-Kerry Parker (Rebecca Rosenshein).

Class 100-MHSA Medal: 1-Van Gogh-Heather McMenamin; 2-Under Suspicion-Alexandra Borissoff; 3-On Location-Morgan Nicholson (Tony Workman); 4-Dutch Treat-Missy Orzechowski (Erica Ashkenazi); 5-Rest Assured-Caitlin Lane; 6-Capture the Moment-Taryn Goodman.

Class 101-MHSA Adult Medal: 1-Palladin-Bob Crandall/Kate Elliott (Dierdra Holm); 2-Kool-Tony Workman (Laura Scharfenberg); 3-Hats-Off-Dave Rivkin; 4-Center Stage-Cynthia Finder; 5-Pray For the Best-Tony Workman (Patricia B. Helmig); 6-Just Add Water-Stacey Schaefer; 7-Cocoa Jam-Lisa Brown.

Class 102-MHSA Pony Medal: 1-Daydreams-Ashton Chewning (Laura Clark); 2-Dream Catcher-Ashley Latsha; 3-Rosmel's Caprisun-Chelsea Lynn Faulkner; 4-Giggles-Matthew Stewart (Alexandra Verville); 5-Take Note-Heidi Brueckner; 6-Coventry's So There-Alexandra Sherertz.

Class 103-WIHS Classic: 1-The Dealmaker-Elizabeth Supik (Barbara Werther); 2-Vanity Fair-Stephanie Burbach; 3-Coup D'Etat-Maggie Harrold.

Class 105-Gittings Horsemanship: 1-Dutch Treat-Melanie Wright (Erica Ashkenazi); 2-Rest Assured-Caitlin Lane; 3-Capture the Moment-Taryn Goodman; 4-Justin Tyme-Rachel Plushnick (Kerry Parker); 5-Blues Traveller-Whitney Scott; 6-Foolish Pride-Kodie Holly (Julie Karpan); 7-Cinnamon Girl-Tilly Jenkins.

Class 106-Leadline: 1-Like No Other-Virginia Clemens (Caroline Clemens); 2-Tiger Paw-Alex Roemer (Christie Sauer); 3-Farnley Snow White-Kacey McCann; 4-Penny Whistle-Madeleine Lincoln (Amanda Lincoln); 5-John Deere-Blake Schindler.

Class 107-Walk-Trot: 1-Rags to Riches-Jessica Garchik; 2-Flinders Choice-Erin Kendlehart (Allison Kendlehart); 3-Lucky Charm-Amanda Lincoln; 4-Meadow Hawks Little Dancer-Mary-Helen Dickinson; 5-Little Boy Blue-Lindsay London; 6-Like No Other-Caroline Clemens.

Class 108-Equitation 10 & Under-Flat: 1-Little Boy Blue-Lindsay London; 2-Rags to Riches-Jessica Garchik; 3-Meadow Hawks Little Dancer-Mary-Helen Dickinson; 4-Silver Screen-Tim Hollenshade; 5-Penny's Pocket Change-Nancy Amling; 6-Lucky Charm-Amanda Lincoln.

Class 109-Equitation 10 & Under-Fences 2′: 1-Meadow Hawks Little Dancer-Mary-Helen Dickinson; 2-Silver Screen-Tim Hollenshade; 3-Little Boy Blue-Lindsay London; 4-Penny's Pocket Change-Nancy Amling; 5-Penny Whistle-Amanda Lincoln; 6-Rags to Riches-Jessica Garchik.

Class 110-Equitation on Ponies-Fences 2′: 1-Silver Belle-Caitlin Lane; 2-Country Covergirl-Courtney Somers (Chelsea Lynn Faulkner); 3-Home Aroan-Jeane Hanowell (Mary-Helen Dickinson); 4-Color Me Blue-Alison Longenecker; 5-A Step Ahead-Ana Misas; 6-Prince Albert- Caroline Adams.

Class 111-Equitation on Ponies-2′ 6″: 1-Take Note-Heidi Brueckner; 2-Annie Sez So-Alyssa Knisley (Dana Lochman); 3-Lighter Than Air-Sydne Garchik.

Class 112-Short Stirrup Hunter: 1-Penny's Pocket Change-Nancy Amling; 2-Fancy Pants-Molly Cole (Streett Moore); 3-Joy Ride-Devin Shields (Tristan Shields); 4-Flinders Choice-Allison Kendlehart; 5-Like No Other-Caroline Clemens; 6-Lucky Charm-Amanda Lincoln.

Class 113-Short Stirrup Hunter: 1-Joy Ride-Devin Shields (Tristan Shields); 2-Fancy Pants-Molly Cole (Streett Moore); 3-Lucky Charm-Amanda Lincoln; 4-Penny's Pocket Change-Nancy Amling; 5-Flinders Choice-Allison Kendlehart; 6-Home Aroan-Mary-Helen Dickinson.

Class 114-Short Stirrup Hunter Under Saddle: 1-Like No Other-Caroline Clemens; 2-Joy Ride-Devin Shields (Tristan Shields); 3-Fancy Pants-Molly Cole (Streett Moore); 4-Rags to Riches-Jessica Garchik; 5-Flinders Choice-Allison Kendlehart; 6-Home Aroan-Mary-Helen Dickinson.

Champion: Joy Ride-Devin Shields (Tristan Shields).

Reserve Champion: Fancy Pants-Molly Cole (Streett Moore).

Class 116-Pony Two-Year-Old: 1-Benlea Firebird-Susie H. Slaughter; 2-Sporty James-Lisa Gordon Carr; 3-Benlea Goldrush-Susie H. Slaughter.

Class 117-Pony Three-Year-Old: 1-Alliance Sentimental Bow-Mary Chisholm.

Champion: Benlea Firebird-Susie H. Slaughter.

Reserve Champion: Sporty James-Lisa Gordon Carr.

Class 118-Broodmare: 1-Star Edition-Joan Miller; 2-Gold Rusher-Susan Hoban; 3-Hillary-Mary C. Pearl.

Class 119-Foal: 1-Enkor-Linda Bazan; 2-Britton's Star-Dennis Britton; 3-Duesenberg-Susan Hoban; 4-Castle Lilly-Mary C. Pearl.

Class 120-Yearling Colts: 1-Royal Rascal-Tony Workman (Sallie Sexton); 2-Skye's the Limit-Mr. & Mrs. G. E. Atterbury; 3-Huntfield Dazzler-Holly Hubbard; 4-Bugtussle-Mary C. Pearl; 5-Class Truth-Mardi Herman (Mede Cahaba Stable & Stud).

Class 121-Yearling Fillies: 1-Wap Fergotaspot-Paulena-Renee Yohn; 2-Class Leader-Mardi Herman (Mede Cahaba Stable & Stud); 3-Splash of Brilliance-Lisa Skomorucha.

Class 121-Two-Year-Olds: 1-Oreo-Ralph Miller (Karen Wenzel); 2-Wap's Applause-Virginia Hood (Judy Taylor/J. G. Appaloosas); 3-Paint the Town-Lisa Gordon Carr.

Class 122-Three-Year-Olds: 1-Gossip-Caren Brouse (Sallie Sexton); 2-Crash the Party-Audrey Petschek; 3-Amaze-Paulena-Renee Yohn; 4-Twist & Shout-Tony Workman (Julie Karpan); 5-Wapsamacallit-Judy Taylor (Whitetail Ridge Farm).

Champion: Royal Rascal-Tony Workman (Sallie Sexton).

Reserve Champion: Gossip-Caren Brouse (SallieSexton).

McDonogh School Horse Show

May 13, 1995, McDonogh, MD.

Class 1-Open Hunter: 1-Menlo Park-Scotty Sherman (Hunting Horn Farm); 2-Erin's Law-Jennifer Marshall (Fran Peluso); 3-Questar Lucinda-Jennifer Stark; 4-

NO POSTAGE
NECESSARY
IF MAILED
IN THE
UNITED STATES

BUSINESS REPLY MAIL

FIRST-CLASS MAIL PERMIT NO. 34 TIMONIUM, MD

POSTAGE WILL BE PAID BY ADDRESSEE

MHBA PUBLICATIONS
P.O. BOX 427
TIMONIUM, MD 21094-9739

The Maryland Horse and Mid-Atlantic Thoroughbred

Save 46% off the cover price!

One $30 subscription guarantees every issue of both award-winning, bimonthly magazines, or order separately. ***The Maryland Horse,*** the nation's oldest, most respected state-oriented equine publication covering all-breeds, all disciplines: $20 annually for six (6) bimonthly issues—February, April, June, August, October and December. ***Mid-Atlantic Thoroughbred,*** covering racing and breeding in the region: $20 annually for six (6) bimonthly issues—January, March, May, July, September and November. Please check one:

☐ YES! Keep me abreast of what's going on in Maryland's exciting horse world AND Thoroughbred racing and breeding in the Mid-Atlantic region. Send me both for $30, c 12 monthly issues.*

- ☐ 2 years, combined, 24 monthly issues, $55*
- ☐ 3 years, combined, 36 monthly issues, $76*
- ☐ 1 year, The Maryland Horse only, 6 issues, $20*
- ☐ 1 year, Mid-Atlantic Thoroughbred only, 6 issues, $20*

**Additional $12 per year for foreign subscriptions.*

Name _____

Address _____

☐ Payment enclosed (check or money order) or charge ☐ Visa ☐ MasterCard Account

No._ _ _ _ _ _ _ _ _ _ _ _ _ _ _ _ _ Expire date __ / __

Signature_____Mail, phone (410) 252-2100 or fax 560-0503.

MHBA Publications, P.O. Box 427, Timonium, MD 21094 **8/95**

Valid Luck-Jennifer Marshall (Gerry Paine); 5-Silent Partner-Kendyl Janis; 6-Smarty Pants-Andy Simmers.

Class 2-Open Hunter: 1-Menlo Park-Scotty Sherman (Hunting Horn Farm); 2-Erin's Law-Jennifer Marshall (Fran Peluso); 3-Raja-Emily Biscoe; 4-Pelican Pass-Jennifer Marshall (Julia Jackson); 5-Valid Luck-Jennifer Marshall (Gerry Paine); Smarty Pants-Andy Simmers.

Class 3-Open Hunter Under Saddle: 1-Just One Look-Suzy Dubel; 2-Menlo Park-Scotty Sherman (Hunting Horn Farm); 3-Cue Me In-Amy Kamps; 4-Erin's Law-Jennifer Marshall (Fran Peluso); 5-Gilbert Grape-Maggie Harrold (Garrison Forest School); 6-Questar Lucinda-Jennifer Stark.

Champion: Menlo Park-Scotty Sherman (Hunting Horn Farm).

Reserve Champion: Erin's Law-Jennifer Marshall (Fran Peluso).

Class 4-Adult Amateur Medal: 1-Trade Wind-Nicole K. Wood; 2-Raja-Emily Biscoe; 3-High Yield-Cathy Bray; 4-Brilliant Source-Mary Ann Clarendon; 5-Rock The Cazbah-Carol Kessel; 6-It Takes 2-Becky Trostle.

Class 5-Adult Amateur Hunter: 1-Raja-Emily Biscoe; 2-High Yield-Cathy Bray; 3-Smarty Pants-Andy Simmers; 4-Just One Look-Suzy Dubel; 5-Boston Clipper-Troy Staley; 6-Cue Me In-Amy Kamps.

Class 6-Adult Amateur Hunter: 1-Raja-Emily Biscoe; 2-Belfast-Laura Klaunberg; 3-Fantasy Wood-G. E. Atterbury (Nadine Buck); 4-Just One Look-Suzy Dubel; 5-Trade Wind-Nicole K. Wood; 6-It Takes 2-Becky Trostle.

Class 7-Adult Amateur Hunter Under Saddle: 1-Just One Look-Suzy Dubel; 2-Raja-Emily Biscoe; 3-Cue Me In-Amy Kamps; 4-It Takes 2-Becky Trostle; 5-Boston Clipper-Troy Staley; 6-Fantasy Wood-G. E. Atterbury (Nadine Buck).

Champion: Raja-Emily Biscoe.

Reserve: Just One Look-Suzy Dubel.

Class 8-Junior Hunter: 1-Gilbert Grape-Maggie Harrold (Garrison Forest School); 2-Royal Medal-Hannah Medd; 3-Oliver Twist-Abby Pornter (Garrison Forest School); 4-Questar Lucinda-Jennifer Stark; 5-Pride-Streett Moore (Hunter Sasser).

Class 9-Junior Hunter: 1-Gilbert Grape-Maggie Harrold (Garrison Forest School); 2-Questar Lucinda-Jennifer Stark; 3-Oliver Twist-Abby Pornter (Garrison Forest School); 4-Royal Medal-Hannah Medd; 5-Pride-Streett Moore (Hunter Sasser).

Class 10-Junior Hunter Under Saddle: 1-Royal Medal-Hannah Medd; 2-Pride-Streett Moore (Hunter Sasser); 3-Questar Lucinda-Jennifer Stark; 4-Gilbert Grape-Maggie Harrold (Garrison Forest School); 5-Oliver Twist-Abby Pornter (Garrison Forest School).

Champion: Gilbert Grape-Maggie Harrold (Garrison Forest School).

Reserve Champion: Royal Medal-Hannah Medd.

Class 11-Green Hunter: 1-Smarty Pants-Andy Simmers; 2-Valid Luck-Jennifer Marshall (Gerry Paine); 3-Brilliant Source-Mary Ann Clarendon; 4-Champagne-Melissa Tokarz; 5-Dandelion Wine-Lisa Nolan (Garrison Forest School).

Class 12-Green Hunter: 1-Valid Luck-Jennifer Marshall (Gerry Paine); 2-Brilliant Source-Mary Ann Clarendon; 3-Smarty Pants-Andy Simmers; 4-Dandelion Wine-Lisa Nolan (Garrison Forest School); 5-Champagne- Melissa Tokarz.

Class 13-Green Hunter Under Saddle: 1-Valid Luck-Jennifer Marshall (Gerry Paine); 2-Champagne-Melissa Tokarz; 3-Smarty Pants-Andy Simmers; 4-Dandelion Wine-Lisa Nolan (Garrison Forest School); 5-Brilliant Source-Mary Ann Clarendon.

Champion: Valid Luck-Jennifer Marshall-(Gerry Paine).

Reserve Champion: Smarty Pants-Andy Simmers.

Class 19-Low Hunter: 1-Rockabee-Jennifer Marshall (Susan Tearle); 2-Saluting-Miranda Kolbe (Jennifer Pritzker); 3-Beverly Hills-Scotty Sherman (Hunting Horn Farm; 4-Early Edition-Jennifer Marshall (Linda duPont); 5-Champagne-Melissa Tokarz; 6-Bliss-Jennifer Marshall (Annette Luskin).

Class 20-Low Hunter: 1-Saluting-Miranda Kolbe (Jennifer Pritzker); 2-Beverly Hills-Scotty Sherman (Hunting Horn Farm); 3-Bliss-Jennifer Marshall (Annette Luskin); 4-Superslick-Alan Lohman (G. W. Chadwell); 5-Valid Luck-Jennifer Marshall (Gerry Paine); 6-Small Fortune-Amanda Hatfield.

Class 21-Low Hunter Under Saddle: 1-Tuson-Scotty Sherman (Hunting Horn Farm); 2-Class Act-Fran Maddrix; 3-Bliss-Jennifer Marshall (Annette Luskin); 4-Harold-Sandy Vary; 5-Saluting-Miranda Kolbe (Jennifer Pritzker); 6-Red Rock-Rene Heaps.

Champion: Saluting-Miranda Kolbe (Jennifer Pritzker).

Reserve Champion: Tie-Rockabee-Jennifer Marshall (Susan Tearle); Beverly Hills-Scotty Sherman (Hunting Horn Farm).

Class 22-Child/Adult Amateur Hunter: 1-Harold-Sandy Vary; 2-Red Rock-Rene Heaps; 3-Sam I Am-Dawn Crawford (Garrison Forest School); 4-Gila Bend-Nancy Pronesti; 5-Exceedingly Josh-Mary Elizabeth Wise (Jennifer Willson); 6-Banker's Grey-Louna Primm.

Class 23-Child/Adult Amateur Hunter: 1-Sam I Am-Dawn Crawfor (Garrison Forest School); 2-Gila Bend-Nancy Pronesti; 3-Gift Of Gold-Anna Ford; 4-Red Rock-Rene Heaps; 5-Steadfast-Brooke Hafets; 6-Banker's Grey-Louna Primm.

Class 24-Child/Adult Amateur Hunter Under Saddle: 1-Red Rock-Rene Heaps; 2-Harold-Sandy Vary; 3-Curious George-Amy Kallaugher; 4-Gila Bend-Nancy Pronesti; 5-Gift Of Gold-Anna Ford; 6-Jaylee-Jesse Ratajski (McDonogh School).

Champion: Red Rock-Rene Heaps.

Reserve Champion: Harold-Sandy Vary.

Class 25-Pleasure Horse: 1-Bliss-Jennifer Marshall (Annette Luskin); 2-Silversmith-Marie Speck (McDonogh School); 3-Small Fortune-Amanda Hatfield; 4-Class Act-Fran Maddrix; 5-Perfect Solution-Barbara Ann Swartz; 6-Early Edition-Jennifer Marshall (Linda duPont).

Class 26-Pleasure Horse Combination: 1-Early Edition-Jennifer Marshall (Linda duPont); 2-Class Act-Fran Maddrix; 3-Silversmith-Marie Speck (McDonogh School); 4-Bliss-Jennifer Marshall-Annette Luskin; 5-Quincy-Heather Laziuck; 6-Onez 4 the Money-Lindsey Rauck (Steve Knepper).

Class 27-Pleasure Horse Under Saddle: 1-Class Act-Fran Maddrix; 2-Silversmith-Marie Speck (McDonogh School); 3-Bliss-Jennifer Marshall (Annette Luskin); 4-Onez 4 the Money-Lindsey Rauck (Steve Knepper); 5-Windy City-Jennifer Marshall (Amy Perlow); 6-Quincy-Heather Laziuck.

Champion: Class Act-Fran Maddrix.

Reserve Champion: Bliss-Jennifer Marshall (Annette Luskin).

Class 80-CCEHSA Medal: 1-Steadfast-Brooke Hafets; 2-Gift Of Gold-Anna Ford; 3-Glencoe Borealis-Krista Lynn Healy; 4-Doc's Natural-Jessica Frick; 5-Curious George-Amy Kallaugher; 6-Just Suppose-Elizabeth Seigel (Alexander Seigel).

Class 81-BCHSA Medal: 1-Steadfast-Brooke Hafets; 2-Gift Of Gold-Anna Ford; 3-Glencoe Borealis-Krista Lynn Healy; 4-Storm Warning-Brian Brockmeyer (Wendy Rubin); 5-Curious George-Amy Kallaugher; 6-Marley Lenox-Timothy Maddrix.

Class 17-Equitation 14-17 Years Over Fences: 1-Sam I Am-Dawn Crawford (Garrison Forest School); 2-Gilbert Grape-Maggie Harrold (Garrison Forest School); 3-Steadfast-Brooke Hafets; 4-Questar Lucinda-Jennifer Stark; 5-Gift Of Gold-Anna Ford; 6-Oliver Twist-Abby Pornter (Garrison Forest School); 7-Dandelion Wine-Lisa Nolan (Garrison Forest School).

Class 18-Equitation 14-17 Years Under Saddle: 1-Gilbert Grape-Maggie Harrold (Garrison Forest School); 2-Steadfast-Brooke Hafets; 3-Sam I Am-Dawn Crawford (Garrison Forest School); 4-Questar Lucinda-Jennifer Stark; 5-Gift Of Gold-Anna Ford; 6-Exceedingly Josh-Mary Elizabeth Wise (Jennifer Willson).

Class 28-Equitation Under 14 Years Over Fences: 1-Zim's Nehi-Amy Hafets; 2-Red Rock-Rene Heaps; 3-Wind Chaser-Krista Lynn Healy; 4-Onez 4 the Money-Lindsey Rauck (Steve Knepper).

Class 29-Equitation Under 14 Years Under Saddle: 1-Red Rock-Rene Heaps; 2-Zim's Nehi-Amy Hafets; 3-Wind Chaser-Krista Lynn Healy; 4-Onez 4 the Money-Lindsey Rauck (Steve Knepper).

Class 42-Leadline 4 Years & Under: 1-Surprize-Nicole Wilson; 2-Daisy-Tyler Rill (Tracey Lippy-Rill); 3-Tiger Lily-Samantha Schlossberg; 4-Tickles-Paige Reynolds; 5-Miss Daisy-Christie Hart; 6-Cricket-Meredith Almony.

Class 43-Leadline 5-7 Years: 1-Abby-Chad Stachowiak (Marsha Herbert); 2-Daisy-Samantha Desch (Tracey Lippy-Rill); 3-Lucy's Stardust-Charlotte Pinkard; 4-Ruby Slipper-Erin Fletcher (Lindsay Horner); 5-Harley-Megan Mazer (Stuart Frenkil); 6-Sunshine-Paige Cole (Amanda Dell).

Class 44-Leadline Walk, 4 Years & Under: 1-Tiger Lily-Samantha Schlossberg; 2-Miss Daisy-Christie Hart; 3-Surprize-Nicole Wilson; 4-Cricket-Meredith Almony; 5-Tickles-Paige Reynolds.

Class 45-Leadline Walk, 5-7 Years: 1-Lucy's Stardust-Charlotte Pinkard; 2-Abby-Chad Stachowiak (Marsha Herbert); 3-Harley-Megan Mazer (Stuart Frenkil); 4-Daisy-Samantha Desch (Tracey Lippy-Rill); 5-Flash Dancer-Holly Staub (Whitney Staub); 6-Sunshine-Paige Cole (Amanda Dell).

Class 46-Mini Short Stirrup Walk: 1-Madeline-Matthew Cunningham; 2-Lucy's Stardust-Charlotte Pinkard; 3-Daisy-Samantha Desch (Tracey Lippy-Rill); 4-Lights Spicy Sugar-Leanne Healy.

Class 47-Mini Short Stirrup Walk-Trot: 1-Lucy's Stardust-Charlotte Pinkard; 2-Lights Spicy Sugar-Leanne Healy; 3-Daisy-Samantha Desch (Tracey Lippy-Rill); 4-Madeline-Matthew Cunningham.

Class 48-Mini Short Stirrup Pony Walk-Trot: 1-Lucy's Stardust-Charlotte Pinkard; 2-Madeline-Matthew Cunningham; 3-Lights Spicy Sugar-Leanne Healy; 4-Daisy-Samantha Desch (Tracey Lippy-Rill).

Champion: Lucy's Stardust-Charlotte Pinkard.

Reserve Champion: Madeline-Matthew Cunningham.

Class 49-Short Stirrup Walk-Trot: 1-Fancy Pants-Molly Cole (McDonogh School); 2-Marly Moonriver-Amanda Givens; 3-Stonebridge Fiddle-Carrie Keelty; 4-Peter Pan-Ashley Lisko; 5-Bayside Trixie-Robert Seigel (Jennifer Jennings); 6-Glen Knoll Miss-Caroline Rocourt (McDonogh School).

Class 50-Short Stirrup Walk-Trot-Canter: 1-Best Of Spirits-Tara St. George (Country Hill Farms); 2-Stardust-Katherine Fox; 3-Bayside Trixie-Robert Seigel (Jennifer Jennings); 4-Glen Knoll Miss-Caroline Rocourt (McDonogh School); 5-Marly Moonriver-Amanda Givens; 6-Fancy Pants-Molly Cole (McDonogh School).

Class 51-Short Stirrup Over Fences, 18″: 1-Marly Moonriver-Amanda Givens; 2-Stonebridge Fiddle-Carrie Keelty; 3-Glen Knoll Miss-Caroline Rocourt (McDonogh School); 4-Bayside Trixie-Robert Seigel (Jennifer Jennings); 5-Best Of Spirits-Tara St. George (Country Hill Farms); 6-Fancy Pants-Molly Cole (McDonogh School).

Champion: Marly Moonriver-Amanda Givens.

Reserve Champion: Tie-Fancy Pants-Molly Cole (McDonogh School); Stonebridge Fiddle-Carrie Keelty; Best Of Spirits-Tara St. George (Country Hill Farms).

Class 52-Short Stirrup Hunter: 1-King Of the Road-Kees Schipper; 2-Fancy Pants-Molly Cole (McDonogh School); 3-Bayside Trixie-Robert Seigel (Jennifer Jennings); 4-Peter Pan-Ashley Lisko; 5-Stardust-Katherine Fox; 6-Best Of Spirits-Tara St. George (Country Hill Farms).

Class 53-Short Stirrup Hunter: 1-Glen Knoll Miss-Caroline Rocourt-(McDonogh School); 2-Bayside Trixie-Robert Seigel (Jennifer Jennings); 3-Fancy Pants-Molly Cole (McDonogh School); 4-Peter Pan-Ashley Lisko; 5-Best Of Spirits-Tara St. George (Country Hill Farms); 6-Stonebridge Fiddle-Carrie Keelty.

Class 54-Short Stirrup Hunter Under Saddle: 1-King Of the Road-Kees Schipper; 2-Bayside Trixie-Robert Seigel (Jennifer Jennings); 3-Fancy Pants-Molly Cole-(McDonogh School); 4-Marly Moonriver-Amanda Givens; 5-Peter Pan-Ashley Lisko; 6-Chip-Jessica Ganske (Jessica Herbert).

Champion: King Of the Road-Kees Schipper.

Reserve Champion: Bayside Trixie-Robert Seigel (Jennifer Jennings).

Class 55-Low Pony Hunter-Small/Medium: 1-Paris Affair-Chad Keenum; 2-Flash Dancer-Whitney Staub; 3-Glencoe Borealis-Krista Lynn Healy; 4-Doc's Natural-Jessica Frick; 5-Sunshine-Amanda Dell; 6-Marley Lenox-Timothy Maddrix.

Class 56-Low Pony Hunter-Small/Medium: 1-Champ-Danielle Brown (McDonogh School); 2-Glencoe Borealis-Krista Lynn Healy; 3-Little Miss Abigail-Jane Marie Myers; 4-Sunshine-Amanda Dell; 5-Marley Lenox-Timothy Maddrix; 6-Twinkle-Trey Monk (Perry Peterson).

Class 57-Low Pony Hunter Under Saddle-Small/Medium: 1-Glencoe Borealis-Krista Lynn Healy; 2-Paris Affair-Chad Keenum; 3-Marley Lenox-Timothy Maddrix;

4-Twinkle-Trey Monk (Perry Peterson); 5-Doc's Natural-Jessica Frick; 6-Sunshine-Amanda Dell.
Champion: Glencoe Borealis-Krista Lynn Healy.
Reserve Champion: Paris Affair-Chad Keenum.
Class 36-Low Pony Hunter-Large: 1-Farnley Bayard-Krista Lynn Healy; 2-Zim's Nehi-Amy Hafets; 3-Nantucket-Mariah Daly (McDonogh School); 4-Robin Hood-Ashley Brown (McDonogh School).
Class 37-Low Pony Hunter-Large: 1-Farnley Bayard-Krista Lynn Healy; 2-Zim's Nehi-Amy Hafets; 3-Nantucket-Mariah Daly (McDonogh School); 4-Robin Hood-Ashley Brown (McDonogh School).
Class 38-Low Pony Hunter Under Saddle-Large: 1-Zim's Nehi-Amy Hafets; 2-Robin Hood-Ashley Brown (McDonogh School); 3-Farnley Bayard-Krista Lynn Healy; 4-Nantucket-Mariah Daly (McDonogh School).
Champion: Farnley Bayard-Krista Lynn Healy.
Reserve Champion: Zim's Nehi-Amy Hafets.
Class 58-Pleasure Pony 2': 1-Robin Hood-Ashley Brown (McDonogh School); 2-Nantucket-Mariah Daly (McDonogh School); 3-Just Suppose-Elizabeth Seigel (Alexander Seigel); 4-Flash Dancer-Whitney Staub; 5-Sunshine-Amanda Dell; 6-Twinkle-Trey Monk (Perry Peterson).
Class 59-Pleasure Pony Combination: 1-Flash Dancer-Whitney Staub; 2-Twinkle-Trey Monk (Perry Peterson); 3-Nantucket-Mariah Daly (McDonogh School); 4-Sunshine-Amanda Dell; 5-Robin Hood-Ashley Brown (McDonogh School); 6-Just Suppose-Elizabeth Seigel (Alexander Seigel).
Class 60-Pleasure Pony Under Saddle: 1-Flash Dancer-Whitney Staub; 2-Twinkle-Trey Monk (Perry Peterson); 3-Robin Hood-Ashley Brown (McDonogh School); 4-Just Suppose-Elizabeth Seigel (Alexander Seigel); 5-Champ-Danielle Brown (McDonogh School); 6-Nantucket-Mariah Daly (McDonogh School).
Champion: Flash Dancer-Whitney Staub.
Reserve Champion: Twinkle-Trey Monk (Perry Peterson).
Class 30-Pony Hunter-Small/Medium/Large: 1-Miles to Go-Laurie Rotner; 2-Farnley Bayard-Krista Lynn Healy; 3-Glencoe Borealis-Krista Lynn Healy; 4-Mata Hari-Krista Lynn Healy.
Class 31-Pony Hunter-Small/Medium/Large: 1-Farnley Bayard-Krista Lynn Healy; 2-Miles to Go-Laurie Rotner; 3-Glencoe Borealis-Krista Lynn Healy; 4-Mata Hari-Krista Lynn Healy.
Class 32-Pony Hunter Under Saddle-Small/Medium/-Large: 1-Glencoe Borealis-Krista Lynn Healy; 2-Mata Hari-Krista Lynn Healy; 3-Miles to Go-Laurie Rotner.
Champion: Miles to Go-Laurie Rotner.
Reserve Champion: Glencoe Borealis-Krista Lynn Healy.

Merrymount Horse Show

May 21, 1995, Upper Marlboro, MD.
Gittings Horsemanship: 1-Amie Prettyman; 2-Jessica Lewis; 3-Kristin Mazyck; 4-Bonnie Finlay; 5-Kristal Tankersley.
MHSA Hunter Seat Ponies: 1-Amanda Jiminez; 2-Sarah Keep; 3-Katie Edwards; 4-Molly Williams.
MHSA Hunter Seat Medal-Horses: 1-Angie Quattro; 2-Amie Prettyman; 3-Kristal Tankersley; 4-Jessica Lewis; 5-Kristin Mazyck.
Adult Amateur:
Champion: Strike a Pose-Alicia Kost.
Reserve Champion: Just My Luck-Kris Luckett.
Over Fences: 1-Just My Luck-Kris Luckett; 2-Clever Ambition-Carol Russell; 3-Strike a Pose-Alicia Kost.
Over Fences: 1-Strike a Pose-Alicia Kost; 2-Just My Luck-Kris Luckett; 3-Clever Ambition-Carol Russell.
Under Saddle: 1-Strike a Pose-Alicia Kost; 2-Just My Luck-Kris Luckett; 3-Clever Ambition-Carol Russell.
Children's Hunter:
Champion: Sussar-Angie Quattro.
Reserve Champion: Drop Dead Fred-Janice Cady.
Over Fences: 1-The Highland Lass-Merrymount Equestrian Center; 2-Sussar-Angie Quattro; 3-Twist of Fate-Jessica Lewis; 4-Yesterday's Hi Bid-Merrymount Equestrian Center; 5-Finishing Touches-Merrymount Equestrain Center; 6-Touch of Silver-Krystal Tankersley.
Over Fences: 1-Sussar-Angie Quattro; 2-Drop Dead Fred-Janice Cady; 3-Yesterday's Hi Bid-Merrymount Equestrian Center; 4-Touch of Silver-Krystal Tankersley; 5-Twist of Fate-Jessica Lewis; 6-The Highland Lass-Merrymount Equestrian Center.
Under Saddle: 1-Drop Dead Fred-Janice Cady; 2-Sussar-Angie Quattro; 3-The Highland Lass-Merrymount Equestrian Center; 4-Twist of Fate-Jessica Lewis; 5-Chalk Talk-Merrymount Equestrian Center; 6-Yesterday's Hi Bid-Merrymount Equestrian Center.
Children's Pony Hunter:
Champion: Total Eclipse-Amanda Jiminez.
Reserve Champion: Carbon Copy-Brad Fincher.
Over Fences: 1-Total Eclipse-Amanda Jiminez; 2-Pushbutton-Kathy Keep; 3-My Heart's Desire-Sonja Olson; 4-Beam Me Up Scotty-Katie Edwards; 5-Little Acre's Gig Gig; 6-Dexter Truefoot-Merrymount Equestrian Center.
Over Fences: 1-Total Eclipse-Amanda Jiminez; 2-Carbon Copy-Brad Fincher; 3-Dexter Truefoot-Merrymount Equestrian Center; 4-Pushbutton-Kathy Keep; 5-My Heart's Desire-Sonja Olson; 6-Beam Me Up Scotty-Katie Edwards.
Under Saddle: 1-Total Eclipse-Amanda Jiminez; 2-Carbon Copy-Brad Fincher; 3-Little Acre's Gig Gig; 4-Pushbutton-Kathy Keep; 5-Beam Me Up Scotty-Katie Edwards; 6-Fifth Avenue-Kathy Keep.
Pony Pleasure:
Champion: Splish Splash-Amy Keys.
Reserve Champion: Hugs and Kisses-Molly Williams.
Under Saddle: 1-Hershey Kiss-Elizabeth Golding; 2-Splish Splash-Amy Keys; 3-Hugs and Kisses-Molly Williams; 4-Chin-Chin-Brook Gilece.
Park Mount: 1-Splish Splash-Amy Keys; 2-Hugs and Kisses-Molly Williams; 3-Little Red Caboose-Merrymount Equestrian Center; 4-Walking On Sunshine-Katie Butterworth.
Combination Hack: 1-Splish Splash-Amy Keys; 2-Hugs and Kisses-Molly Williams; 3-OCF Country Mouse-Oak Crest Farms; 4-Hershey Kiss-Elizabeth Golding.
Horse Pleasure:
Champion: Gondy's Lad-Charlie Purnell.
Reserve Champion: Mouse-Sue Shambaugh.
Under Saddle: 1-Gondy's Lad-Charlie Purnell; 2-Southern Prospect-Cathy Pearl; 3-Mouse-Sue Shambaugh; 4-Fetch-A-Pail-Rebecca Insley.
Park Mount: 1-Gondy's Lad-Charlie Purnell; 2-Mouse-Sue Shambaugh; 3-Southern Prospect-Cathy Pearl; 4-Fetch-A-Pail-Rebecca Insley.
Combination Hack: 1-Gondy's Lad-Charlie Purnell; 2-Kalua 'N' Cream-Nancy Rawlings; 3-Mouse-Sue Shambaugh; 4-Even Steven-Robert S. Berger.
Merrymount Hunter Classic: 1-Drop Dead Fred-Janice Cady; 2-The Highland Lass-Merrymount Equestrian Center; 3-Strike A Pose-Alicia Kost; 4-Clever Ambition-Carol Russell; 5-Just My Luck-Kris Luckett; 6-Touch of Silver-Krystal Tankersley.
Working:
Champion: Just My Luck-Kris Luckett.
Reserve Champion: Chalk Talk-Merrymount Equestrian Center.
Over Fences: 1-Clever Ambition-Carol Russell; 2-Justy My Luck-Kris Luckett; 3-Chalk Talk-Merrymount Equestrian Center; 4-Carpe Diem-Tara Shoemaker.
Over Fences: 1-Just My Luck-Kris Luckett; 2-Chalk Talk-Merrymount Equestrian Center; 3-Just Plain Jane-Pam Gridis; 4-Carpe Diem-Tara Shoemaker.
Under Saddle: 1-Just My Luck-Kris Luckett; 2-Strike a Pose-Alicia Kost; 3-Chalk Talk-Merrymount Equestrian Center; 4-Carpe Diem-Tara Shoemaker.
Novice:
Champion: The Highland Lass-Merrymount Equestrian Center.
Reserve Champion: Hodge Podge-Patti Tithanski.
Over Fences: 1-The Highland Lass-Merrymount Equestrian Center; 2-Beam Me Up Scotty-Katie Edwards; 3-Castaway-Roger Mazyck; 4-Without Warning-Kim Mazyck.
Over Fences: 1-The Highland Lass-Merrymount Equestrian Center; 2-Hodge Podge-Patti Tithanski; 3-Fifth Avenue-Kathy Keep; 4-Without Warning-Kim Mazyck.
Under Saddle: 1-The Highland Lass-Merrymount Equestrian Center; 2-Captured Image-Merrymount Equestrian Center; 3-Hodge Podge-Patti Tithanski; 4-Chalk Talk-Merrymount Equestrian Center.
Restricted:
Champion: Chantilly Lace-Rozzie Pappafotis,
Reserve Champion: Wyemoors Pooh Bear.
Over Fences: 1-Chantilly Lace-Rozzie Pappafotis; 2-Wyemoors Pooh Bear-Wyemoor Equestrian Center; 3-Iron City-Merrymount Equestrian Center; 4-Hodge Podge-Patti Tithanski.
Over Fences: 1-Chantilly Lace-Rozzie Pappafotis; 2-Wyemoors Pooh Bear-Wyemoor Equestrian Center; 3-Hodge Podge-Patti Tithanski; 4-Iron City-Merrymount Equestrian Center.
Under Saddle: 1-Iron City-Merrymount Equestrian Center; 2-Hodge Podge-Patti Tithanski; 3-Wyemoors Pooh Bear-Wyemoor Equestrian Center; 4-Best Bib 'N' Tucker-Merrymount Equestrian Center.
Open Equitation:
Champion: Jessica Lewis
Reserve Champion: Angie Quattro.
Over Fences: 1-Jessica Lewis; 2-Bonnie Finlay; 3-Angie Quattro; 4-Kristal Tankersley.
Over Fences: 1-Angie Quattro; 2-Jessica Lewis; 3-Bonnie Finlay.
Walk-Trot-Canter: 1-Jessica Lewis; 2-Angie Quattro; 3-Bonnie Finlay; 4-Teri Walker.
Beginner Equitation:
Champion: Christian Vickers.
Reserve Champion: Kristen A. Hubler.
Over Fences: 1-Kristen A. Hubler; 2-Dawn Carpenter; 3-Christian Vickers; 4-Kelly Miller.
Walk-Trot: 1-Christian Vickers; 2-Dawn Carpenter; 3-Kristen A. Hubler; 4-Elizabeth Golding.
Walk-Trot-Canter: 1-Christian Vickers; 2-Dawn Carpenter; 3-Kristen A. Hubler; 4-Elizabeth Golding.
Short Stirrup Equitation:
Champion: Tammy Wooster.
Reserve Champion: Catherine Ellen Johnston.
Short Stirrup Over Fences: 1-Tammy Wooster; 2-Dawn Carpenter; 3-Kristen A. Hubler; 4-Kristen Olsen.
Short Stirrup Walk-Trot: 1-Meridith Wagner; 2-Tammy Wooster; 3-Catherine Ellen Johnston; 4-Rita Bagdadi.
Short Stirrup Walk-Trot-Canter: 1-Catherine Ellen Johnston; 2-Tammy Wooster; 3-Rita Bagdadi; 4-Molly Williams.
Student Maiden Equitation:
Champion: Gina Compofelice.
Reserve Champion: Lacey Weisenberg.
Student Maiden Over Fences: 1-Gina Compofelice; 2-Lacey Weisenberg; 3-Christina Dennis; 4-Caitlin Berger.
Student Maiden Over Fences: 1-Gina Compofelice; 2-Lacey Weisenberg; 3-Christina Dennis; 4-Caitlin Berger.
Student Maiden Walk-Trot-Canter: 1-Gina Compofelice; 2-Lacey Weisenberg; 3-Christina Dennis; 4-Caitlin Berger.
School Horse Equitation:
Champion: Gina Compofelice.
Reserve Champion: Lacey Weisenberg.
School Horse Over Fences: 1-Gina Compofelice; 2-Lacey Weisenberg; 3-Connie Campbell; 4-Andrea Elsmo.
School Horse Walk-Trot: 1-Gina Compofelice; 2-Lacey Weisenberg; 3-Connie Campbell; 4-Dawn Carpenter.
School Horse Walk-Trot-Canter: 1-Gina Compofelice; 2-Tammy Wooster; 3-Lacey Weisenberg; 4-Christina Dennis.
Toe Wetter:
Champion: Laura Dyson.
Reserve Champion: Keeli Precord.
Over Fences: 1-Laura Dyson; 2-Elizabeth Shafer; 3-Keeli Precord; 4-Lindsay Stanisewski.
Walk: 1-Lindsay Stanisewski; 2-Laura Dyson; 3-Keeli Precord; 4-Elizabeth Shafer.
Walk-Trot: 1-Laura Dyson; 2-Keeli Precord; 3-Elizabeth Shafer; 4-Jaquline Inglesby.
Warmup:
Champion: Street Smarts-Catherine Johnston.
Reserve Champion: Hugs and Kisses-Molly Williams.
Grooming and Conditioning: 1-Street Smarts-Catherine Johnston; 2-Best Bib 'N' Tucker-Megan Boone; 3-Dixie Flash-Elizabeth Shaffer; 4-Hugs and Kisses-Molly Williams.
Walk-Trot Open: 1-Hugs and Kisses-Molly Williams; 2-Street Smarts-Catherine Johnston; 3-I'm Just Peachy Keen-Kathleen Kennedy; 4-King Moore-Lindsay Stanisewski.
Walk-Trot-Canter Open: 1-Hugs and Kisses-Molly Williams; 2-Street Smarts-Catherine Johnston; 3-

Mouse-Sue Shambaugh; 4-Surprise Package-Teri Walker.

Double "M" Medal: 1-Tammy Wooster; 2-Dani Diehlmann; 3-Kristin Olsen; 4-Gina Compofelice.

Leadline: 1-Jennifer Ann Morris; 2-Erica Blankenship; 3-Rosemary Kulp; 4-Kelly Wooster; 5-Courtney Dyson.

Maryland Saddle Association 1995 Division/Class Point Standings

Senior Showmanship: 7-Margaret Redman; 4-Clara Bramble; 3-Trish Axtell; 2-Raul Martin; 1-Jennifer Livingston.

Junior Showmanship: 7-Emily Merkel; 5-Erin Hodges; 4-Jessica Leonard; 3-Erin Cardea; 2-Bridget Nuth.

Conformation Ponies: 7-Pollyana; 5-American Express; 4-Loftmar Pillow Talk; 3-Loftmar Clowning Around; 2-Loftmar Upland Dancer; 1-Almosta Spectrum.

Conformation Mares: 7-Ruby Slippers; 5-Skips Abbie McCue; 4-Martika; 3-Steel Wind; 1-Classical Brass.

Conformation 2/U: 7-H-Vee Hawk's Gold; 5-OCF Mighty Mouse.

Conformation Geldings: 7-Choreographer; 5-Severn Hill Sunshine; 4-Severn Hill Starwalker; 3-Assertiveness; 2-Mr. Fine and Divine.

Leadline English: 7-McKenzie Gardner; 5-Kelsey Kocur; 3-Marina Wilson; 2-Mary Kate Janisko.

Leadline Western: 7-Andrea Ellemore; 5-Steven Emmerich.

English Walk Equitation: 14-Kate George; 10-Lindsey Fletcher; 4-Joan Kammann.

English Walk-Trot Equitation 10/U: 21-Kasey Martin; 11-Christina Martin; 10-Christie York; 8-Caitlin Kinney; 3-Lisa Whalen; 2-Neva Giannini.

Western Walk-Jog Horse 11/U: 21-Melissa Axtel.

English Walk-Trot Equitation 11–14: 18-Dawn Whitmore; 16-Keeli Precord; 9-Alyson Richter; 8-Sandra White; 8-Alison Dierdorff; 3-Gina Vacek.

Western Adult Beginner: 17-Raul Martin; 7-Debbie Williams.

English Walk-Trot Equitation 15/O: 19-Lani Gibbons; 8-Billie Owens.

Junior Western Horsemanship: 14-Andrea Dennis.

Senior Western Horsemanship: 14-Clara Bramble; 12-Mare Jones.

Junior Western Pleasure: 19-Cairnbrae; 4-Walkin' On Sunshine.

Senior Western Pleasure: 17-Miracle Brite; 12-Belleview Del Prince; 11-Ms Fall Fashion; 8-Shiloh; 8-RR No Smoke; 8-Morriff; 2-Social Moment.

Green Western Pleasure: 16-Assertiveness; 14-Skips Abbie McCue; 5-Rhosabi; 3-Walkin' On Sunshine.

Senior Western Working: 21-Miracle Brite.

Green English Pleasure: 21-Keepsake; 14-Ice Dance; 6-Lady Phantom; 5-OCF Country Mouse; 4-Missy Dee; 4-Kings Rendezvous; 4-OCF Elegant Package; 3-Sweet Cecily; 2-Maggie Mae; 1-Skips Abbie McCue; 1-Tierra Encantado.

English Pleasure Horse Over Fences: 14-Deed Im Impressed; 12-Miracle Brite; 10-Dustin the Stars; 10-Wishful Thinking; 6-Showbars Starlight; 5-Gator; 4-Keepsake; 2-Unlock the Magic; 1-Ice Dance.

English Pleasure Pony Over Fences: 12-Farnley Nevin; 12-Guess Again; 10-Loftmars Pillow Talk; 10-Loftmars Golden Gloves; 10-Splish Splash; 4-OCF Country Mouse; 4-Almosta Spectrum; 2-Walkin' O Sunshine; 1-OCF Wings on Her Feet; 1-OCF Gray Illusion.

English Pleasure Horse Under Saddle: 21-Miracle Brite; 12-OCF Diamond Cut; 9-Alliwishes; 8-Holy Smokes; 7-Ice Dance; 4-Loftmars Talent Scout; 3-Lanky San Patty.

English Pleasure Pony Under Saddle: 21-Loftmars Golden Gloves; 15-Splish Splash; 12-Loftmars Pillow Talk.

Adult English Beginner Equitation: 16-Jennifer Livingston; 15-Linda Willson; 14-Shiela Kraisser; 9-Karin Wurttemberger.

Short Stirrup Equitation: 21-Megan Alt; 9-Jaimee Motley; 8-Sonja Olson; 7-Heather Thomas; 5-Kristi Olson; 3-Erin Kinney; 3-Nicki Janisko; 1-Kimberly Ward; 1-Meredith Wagner.

Pony Hunter-Small/Medium: 19-Wings to Go; 8-Loftmars Golden Gloves; 8-Push Button; 7-Alley Oop; 5-Arden's Little Paint; 5-Farnley Nevin; 5-Loftmars Pillow Talk; 4-Barcelona; 3-Cross Stitch; 2-Whatta Pepper.

Junior Equitation 13/U: 14-Amanda Jimenez; 10-Kathy Keep; 7-Keely Boyle; 4-JoAnna Conte; 4-Crystal France; 2-Kerry York; 2-April Halliwell; 1-Alix Jones.

Pony Hunter-Large: 15-Swingtyme; 14-Guess Again; 12-Total Eclipse; 10-5th Avenue; 5-My Heart's Desire; 3-Tango; 3-Total Chaos; 1-One More Poco.

Green Hunter: 17-Unlock the Magic; 7-Mr. Fine and Divine; 5-Triple Play; 5-Illusive Spirit; 4-Deed Im Impressed; 3-Diamond in the Rough.

Intermediate Equitation 14–17: 8-Sarah Schulz; 5-Amanda Moreland; 5-Gail Howard; 4-Emily Merkel; 2-Lori Nash; 2-Kate Kroll; 1-Kristin Booty.

Senior Equitation 18/O: 14-Darlene Butler; 6-Jennifer Miller; 5-Sissy Tang; 5-Debbie Sanders; 1-Kirsten Curlette.

Low Hunter: 4-Star; 3-Caramel; 1-Red River Run; 1-Choreographer.

Working Hunter: 14-Master of Diskise; 10-Dustin the Stars.

PERPETUAL AWARDS

Essence-Tag's Fine Lad: 11-Swingtyme; 9-Guess Again; 7-5th Avenue; 5-Total Eclipse; 5-My Heart's Desire; 3-Tango; 2-Total Chaos; 1-One More Poco.

Ju-Bi Quarter Horse: 71-Miracle Brite; 26-Guess Again; 20-Skips Abbie McQue; 11-Ms Fall Fashion; 6-Showbars Starlight; 1-One More Poco.

Anders Saturn Western Pleasure: 38-Miracle Brite; 19-Cairnbrae; 12-Belleview Del Prince; 11-Ms Fall Fashion; 8-Shiloh; 8-RR No Smoke; 8-Morriff; 5-Walkin' On Sunshine; 2-Social Moment.

Appaloosa Horsemanship: 14-Andrea Dennis; 14-Clara Bramble; 12-Mare Jones.

Daisy Morning Star Trophy: 7-Classical Brass-Margaret Redman; 4-RR No Smoke-Clara Bramble; 3-Tim Little-Trish Axtell; 2-Assertiveness-Raul Martin.

MD State Quarter Horse Outreach: 71-Miracle Brite-Betsy Andrews; 29-Guess Again-Nicki Janisko; 20-Skips Abbie McQue-Bertha Clow; 11-Ms Fall Fashion-Lee Poore; 6-Showbars Starlight-Maria Caccomise; 5-One More Poco-Crystal France.

Whispering Winds Arab/Part Arab: 8-Choreographer.

Mr. Ed's Pleasure Horse Award: 50-Miracle Brite.

American Express Challenge Trophy: 7-Pollyanna; 5-American Express; 4-Loftmars Pillow Talk; 3-Loftmars Clowning Around; 2-Loftmars Upland Dancer; 1-Almosta Spectrum.

Chloe Challenge Trophy: 31-Loftmars Golden Gloves; 25-Splish Splash; 22-Loftmars Pillow Talk; 12-Farnley Nevin; 12-Guess Again; 4-OCF Country Mouse; 4-Almosta Spectrum; 2-Walkin' On Sunshine; 1-OCF Gray Illusion; 1-OCF Wings on Her Feet.

Glenmore Twilight Challenge Trophy: 19-Wings to Go; 8-Loftmars Golden Gloves; 8-Push Button; 7-Alley Oop; 5-Loftmars Pillow Talk; 5-Farnley Nevin; 5-Arden's Little Paint; 4-Barcelona; 3-Cross Stitch; 2-Whatta Pepper.

Upland Dancer Challenge Trophy: 71-Miracle Brite-26-Guess Again; 20-Skips Abbie McQue; 19-Assertiveness; 11-Ms Fall Fashion; 8-Choreographer; 6-Showbars Starlight; 3-Lanky San Patty; 2-Loftmars Upland Dancer; 1-One More Poco.

Maryland Pony Breeders Yearling Futurity

June 4, 1995 at McDonogh School, McDonogh, MD.

Hunter Breeder: 1-Silver Fly (Liseter Radiant x Ashley), John Jackson; 2-Foxy Lady, Geri Winters; 3-Glencoe Nifty, Anne B. Hackney; 4-Fox Cry Whiskers on Kittens, Adele Bailey.

Classic Shetland: 1-Echodale Huckleberry (Olney Xerxes x Olney Amaryllis), Kim Kobus; 2-Echodale Houdini, Robert Krasniewski; 3-Echodale Heavensent, Robert Krasniewski.

Section A Welsh colts: 1-Loafers Lodge Gepeto (Talomo Cricket x Glendower Joyful Snowdrop), Mr. & Mrs. John Almond; 2-Severn Rigel, Mary I. Benedict/Gill; 3-Loafer's Lodge Rumpelstiltskin, Mr. & Mrs. John Almond; 4-Glencoe Nimbus; Anne B. Hackney.

Section A Welsh fillies: 1-Loafers Lodge Calliope (*Springbourne Carousel x Loafers Lodge Olivia), Mr. & Mrs. John Almond; 2-Severn Jasmine, Mary I. Benedict; 3-Charmsley Simoon, Thomas Hoffecker; 4-Colonel's First Lady, Dwight E. Hair.

Section B Welsh fillies: 1-Fox Cry Whiskers on Kittens (*Sleight of Hand x Burgundy Rosette), Adele Bailey.

Crossbred: 1-Silver Fly (Liseter Radiant x Ashley), John Jackson; 2-Fantasia's Wildfire, Michelle Epstein; 3-Olney High Society, Ami Howard/Peluso; 4-Longacre Red Rhapsody, Blanche dePaul.

Grand Champion: Silver Fly.

Reserve Champion: Loafers Lodge Gepeto.

Goucher College Horse Show

June 10 & 11, 1995 at Goucher College, Towson, MD.

Class 1-Leadline 4 & Under: 1-Tiger Lily-Samantha Schlosburg; 2-Roger Rabbit-Meredith Almony; 3-Oreo Cookie-Adam Yates (Forever Friend Farm); 4-Dandelion-Morgan Dvorkin (Michael/Lisa Dvorkin); 5-Tickles-Paige Reynolds; 6-Bert-Isabel Ewing; 7-First Step-Brooke Sullivan (Elizabeth Meadows).

Class 2-Leadline 5-7: 1-Tiger Lily-Samantha Schlosburg; 2-Roger Rabbit-Meredith Almony; 3-Dandalion-Morgan Dvorkin (Michael/Lisa Dvorkin); 4-Oreo Cookie-Adam Yates (Forever Friend Farm); 5-Tickles-Paige Reynolds; 6-First Step-Brooke Sullivan (Elizabeth Meadows).

Class 3-Leadline Walk 4 & Under: 1-Tickles-Paige Reynolds; 2-Roger Rabbit-Meredith Almony; 3-Oreo Cookie-Adam Yates (Forever Friend Farm); 4-Dandelion-Morgan Dvorkin (Michael/Lisa Dvorkin); 5-First Step-Brooke Sullivan (Elizabeth Meadows); 6-Tiger Lily-Samantha Schlosburg.

Class 5-Leadline 5-7: 1-Peppermint Patty-Sarah Stevenson (Anne M. Stevenson); 2-Lotsa Freckles-Tessa Amey; 3-First Step-K. Elizabeth Meadows; 4-Joey-Kelly Zuraitis (Amanda Spector); 5-Flash Dancer-Holly Staub (Whitney Staub).

Champion: Tiger Lily-Samantha Schlosburg.

Reserve Champion: Roger Rabbit-Meredith Almony.

Class 2-Leadline 5-7: 1-Tiger Lily-Samantha Schlosburg; 2-Roger Rabbit-Meredith Almony; 3-Dandelion-Morgan Dvorkin (Michael/Lisa Dvorkin); 4-Oreo Cookie-Adam Yates (Forever Friend Farm); 5-Tickles-Paige Reynolds; 6-First Step-Brooke Sullivan (Elizabeth Meadows).

Class 4-Leadline Walk 5-7: 1-Peppermint Patty-Sarah Stevenson (Anne M. Stevenson); 2-First Step-K. Elizabeth Meadows; 3-Lotsa Freckles-Tessa Amey; 4-Flash Dancer-Holly Staub (Whitney Staub); 6-Joey-Kelly Zuraitis (Amanda Spector).

Class 5-Leadline 5-7: 1-Peppermint Patty-Sarah Stevenson (Anne M. Stevenson); 2-Lotsa Freckles-Tessa Amey; 3-First Step-K. Elizabeth Meadows; 4-Joey-Kelly Zuraitis (Amanda Spector); 5-Flash Dancer-Holly Staub (Whitney Staub).

Class 6-Pony Leadline 5-7: 1-First Step-K. Elizabeth Meadows; 2-Peppermint Patty-Sarah Stevenson (Anne M. Stevenson); 3-Lotsa Freckles-Tessa Amey; 4-Joey-Kelly Zuraitis (Amanda Spector); 5-Flash Dancer-Holly Staub (Whitney Staub).

Champion: Peppermint Patty-Sarah Stevenson (Anne M. Stevenson).

Reserve Champion: First Step-K. Elizabeth Meadows.

Class 7-Mini Short Stirrup Walk: 1-Oreo Cookie-Brittany Yates (Forever Friend Farm); 2-Peppermint Patty-Sarah Stevenson (Anne M. Stevenson); 3-Dream Weaver-Rachel Bernstein (Linda Wilson); 4-Lights Spicy Sugar-Leann Healy.

Class 8-Mini Short Stirrup Walk-Trot: 1-Oreo Cookie-Brittany Yates (Forever Friend Farm); 2-Lotsa Freckles-Hayley Amey (Tessa Amey); 3-Lights Spicy Sugar-Leann Healy; 4-Dream Weaver-Rachel Bernstein (Linda Wilson).

Class 9-Mini Short Stirrup Pony Walk-Trot: 1-Oreo Cookie-Brittany Yates (Forever Friend Farm); 2-Lotsa Freckles-Hayley Amey (Tessa Amey); 3-Lights Spicy Sugar-Leann Healy; 4-Dream Weaver-Rachel Bernstein (Linda Wilson).

Class 10-Mini Short Stirrup Over Fences: 1-Lights Spicy Sugar-Leann Healy; 2-Oreo Cookie-Brittany Yates (Forever Friend Farm); 3-Lotsa Freckles-Hayley Amey (Tessa Amey).

Champion: Oreo Cookie-Brittany Yates (Forever Friend Farm).

Reserve Champion: Lights Spicy Sugar-Leann Healy.

Class 11-Short Stirrup Walk: 1-Solo Flight-Kendall Zumbrun (Goucher); 2-Shade-Julie Nicholson; 3-Penny's Pocket Change-Nancy Amling; 4-Serena-Tara Brown; 5-

Peter Pan-Ashley Lisko; 6-Love My Socks-Stephanie Crandell (Marsha Herbert).

Class 12-Short Stirrup Walk-Trot: 1-Solo Flight-Kendall Zumbrun (Goucher); 2-Shade-Julie Nicholson; 3-Chip-Jessica Herbert; 4-Serena-Tara Brown; 5-Peter Pan-Ashley Lisko; 6-Penny's Pocket Change-Nancy Amling.

Class 13-Short Stirrup Under Saddle: 1-Penny's Pocket Change-Nancy Amling; 2-Shade-Julie Nicholson; 3-Chip-Jessica Herbert; 4-Serena-Tara Brown; 5-Dream Weaver-Bethany Spector (Linda Wilson); 6-Solo Flight-Kendall Zumbrun (Goucher).

Class 14-Short Stirrup Over Fences: 1-Shade-Julie Nicholson; 2-Solo Flight-Kendall Zumbrun (Goucher); 3-Peter Pan-Ashley Lisko; 4-Chip-Jessica Herbert; 5-Penny's Pocket Change-Nancy Amling; 6-Dream Weaver-Bethany Spector (Linda Wilson); 7-Serena-Tara Brown.

Class 15-Short Stirrup Hunter Over Fences: 1-Penny's Pocket Change-Nancy Amling; 2-Shade-Julie Nicholson; 3-Chip-Jessica Herbert; 4-Dream Weaver-Bethany Spector (Linda Wilson); 5-Peter Pan-Ashley Lisko; 6-Solo Flight-Kendall Zumbrun (Goucher); 7-Serena-Tara Brown.

Class 16-Short Stirrup Hunter Over Fences: 1-Penny's Pocket Change-Nancy Amling; 2-Chip-Jessica Herbert; 3-Shade-Julie Nicholson; 4-Dream Weaver-Bethany Spector (Linda Wilson); 5-Peter Pan-Ashley Lisko; 6-Serena-Tara Brown.

Class 17-Short Stirrup Hunter Under Saddle: 1-Solo Flight-Kendall Zumbrun (Goucher); 2-Chip-Jessica Herbert; 3-Shade-Julie Nicholson; 4-Serena-Tara Brown; 5-Penny's Pocket Change-Nancy Amling; 6-Dream Weaver-Bethany Spector (Linda Wilson); 7-Peter Pan-Ashley Lisko.

Champion: Penny's Pocket Change-Nancy Amling.

Reserve Champion: Chip-Jessica Herbert.

Class 6-Pony Leadline 5-7: 1-First Step-K. Elizabeth Meadows; 2-Peppermint Patty-Sarah Stevenson (Anne M. Stevenson); 3-Lotsa Freckles-Tessa Amey; 4-Joey-Kelly Zuraitis (Amanda Spector); 5-Flash Dancer-Holly Staub (Whitney Staub).

Class 18-Low Pony Hunter Over Fences: 1-Baltimore Watcher-Cari Sullivan; 2-Treaty of Paris-Erin Easton; 3-Cinderella-Kimberly Hamilton (Goucher); 4-Just Dew It-Anne Cirincione (Holiquin Riding Center); 5-Calypso Gal-Anna McNight; 6-Farnely Bayard-Krista Healy; 7-Chuva Da Brille-Rene Heaps.

Class 19-Low Pony Handy Hunter Over Fences: 1-Farnley Bayard-Krista Healy; 2-Just Dew It-Anne Cirincione (Holiquin Riding Center); 3-Baltimore Watcher-Cari Sullivan; 4-Chuva Da Brille-Rene Heaps; 5-Treaty of Paris-Erin Easton; 6-Calypso Gal-Anna McNight; 7-Cinderella-Kimberly Hamilton (Goucher).

Class 20-Low Pony Hunter Under Saddle: 1-Merry Legs-Mary Brezler (Holiquin Riding Center); 2-Farnley Bayard-Krista Healy; 3-Just Dew It-Anne Cirincione (Holiquin Riding Center); 4-Treaty of Paris-Erin Easton; 5-Calypso Gal-Anna McNight; 6-Chuva Da Brille-Rene Heaps.

Champion: Farnley Bayard-Krista Healy.

Reserve Champion: Baltimore Watcher-Cari Sullivan.

Class 21-Pleasure Pony Over Fences: 1-Merry Legs-Mary Brezler (Holiquin Riding Center); 2-Calypso Gal-Anna McNight; 3-Little Miss Abigail-Jane Marie Myers; 4-Tiger Lilly-Cari Sullivan (Megan Sullivan); 5-Treaty of Paris-Erin Easton; 6-Elfin Blue Magic-Trey Monk (Peri Fitz); 7-Flash Dancer-Whitney Staub.

Class 22-Pleasure Pony Combination Hack: 1-Merry Legs-Mary Brezler (Holiquin Riding Center); 2-Treaty of Paris-Erin Easton; 3-Tiger Lilly-Cari Sullivan (Megan Sullivan; 4-High Spirits-Kelleayn Fitzpatrick (Peri Fitzpatrick); 5-Elfin Blue Magic-Trey Monk (Peri Fitz); 6-Little Miss Abigail-Jane Marie Myers; 7-Calypso Gal-Anna McNight.

Class 23-Pleasure Pony Under Saddle: 1-Merry Legs-Mary Brezler (Holiquin Riding Center); 2-Monte Carlo-Megan Rock; 3-Treaty of Paris-Erin Easton; 4-High Spirits-Kelleayn Fitzpatrick (Peri Fitzpatrick); 5-Joey-Amanda Spector; 6-Tiger Lilly-Cari Sullivan (Megan Sullivan).

Champion: Merry Legs-Mary Brezler (Holiquin Riding Center).

Reserve Champion: Treaty of Paris-Erin Easton.

Class 24-Pony Hunter Over Fences-Small/Medium: 1-Glencoe Borealis-Krista Healy; 2-Elfin Blue Magic-Trey Monk (Peri Fitz); 3-Tiger Lilly-Cari Sullivan (Megan Sullivan); 4-Farnley Matahari-Krista Healy; 5-Flash Gordon-Alexandra Ewing; 6-Bert-Isabel Ewing; 7-Cinnamon-Emily Gerstmyer (Holly Gilmore).

Class 25-Pony Handy Hunter Over Fences-Small/ Medium: 1-Glencoe Borealis-Krista Healy; 2-Elfin Blue Magic-Trey Monk (Peri Fitz); 3-Farnley Matahari-Krista Healy; 4-Flash Gordon-Alexandra Ewing; 5-Tiger Lilly-Cari Sullivan (Megan Sullivan); 6-Cinnamon-Emily Gerstmyer (Holly Gilmore); 7-Bert-Isabel Ewing.

Class 26-Pony Hunter Under Saddle-Small/Medium: 1-Flash Gordon-Alexandra Ewing; 2-Farnley Matahari-Krista Healy; 3-Monte Carlo-Megan Rock; 4-Glencoe Borealis-Krista Healy; 5-Tiger Lilly-Cari Sullivan-(Megan Sullivan); 6-Elfin Blue Magic-Trey Monk (Peri Fitz); 7-Hyacinthia-Sue Sherwood.

Champion: Glencoe Borealis-Krista Healy.

Reserve Champion: Elfin Blue Magic-Trey Monk (Peri Fitz).

Class 27-Equitation Over Fences Under 14: 1-Just Dew It-Anne Cirincione (Holiquin Riding Center); 2-Treaty of Paris-Erin Easton; 3-Cinnamon-Emily Gerstmyer (Holly Gilmore); 4-Chuva Da Brille-Rene Heaps; 5-Merry Legs-Mary Brezler (Holiquin Riding Center); 6-High Spirits-Kelleayn Fitzpatrick (Peri Fitzpatrick); 7-Wind Chaser-Krista Healy.

Class 28-Equitation Under 14: 1-Chuva Da Brille-Rene Heaps; 2-Just Dew It-Anne Cirincione (Holiquin Riding Center); 3-Wind Chaser-Krista Healy; 4-Merry Legs-Mary Brezler (Holiquin Riding Center); 5-Treaty of Paris-Erin Easton; 6-Monte Carlo-Megan Rock.

Class 29-Pony Working Hunter Over Fences-Large: 1-Baltimore Watcher-Cari Sullivan; 2-Just Dew It-Anne Cirincione (Holiquin Riding Center); 3-Zim's Nehi-Brooke Hafets (Amy Hafets).

Class 30-Pony Handy Hunter Over Fences-Large: 1-Just Dew It-Anne Cirincione (Holiquin Riding Center); 2-Farnley Bayard-Krista Healy; 3-Zim's Nehi-Brooke Hafets (Amy Hafets).

Class 31-Pony Working Hunter Under Saddle-Large: 1-Merry Legs-Mary Brezler (Holiquin Riding Center); 2-Baltimore Watcher-Cari Sullivan; 3-Farnley Bayard-Krista Healy; 3-Just Dew It-Anne Cirincione (Holiquin Riding Center).

Champion: Just Dew It-Anne Cirincione (Holiquin Riding Center).

Reserve Champion: Baltimore Watcher-Cari Sullivan.

Class 32-CCEHSA Junior Medal: 1-Just Dew It-Anne Cirincione (Holiquin Riding Center); 2-Glencoe Borealis-Krista Healy; 3-Cinderella-Kimberly Hamilton (Goucher).

Class 33-BCHSA Junior Medal: 1-Cinderella-Kimberly Hamilton (Goucher); 2-Chuva Da Brille-Rene Heaps; 3-Little Miss Abigail-Jane Marie Myers; 4-Zim's Nehi-Brooke Hafets (Amy Hafets).

Class 36-Low Horse Hunter Over Fences: 1-Bliss-Jennifer Marshall (Annette Luskin); 2-Willard's Rockette-Jennifer Marshall (Susan Tearle); 3-Eastern Eagle-Jennifer Marshall (Mary Davis); 4-My Boy Arthur-Andrea Seefeld; 5-Finch Field-Merideth Meister (James Dorsey); 6-Pocket Cash-Donna Diepold (Susan Marshall); 7-Small Fortune-Amanda Hatfield.

Class 37-Low Horse Handy Hunter Over Fences: 1-Willard's Rockette-Jennifer Marshall (Susan Tearle); 2-Bliss-Jennifer Marshall (Annette Luskin); 3-Storm Warning-Brian Brockmeyer (Wendy Rubin); 4-Eastern Eagle-Jennifer Marshall (Mary Davis); 5-Brilliant Source-Jennifer Marshall (Mary Ann Clarendon); 6-Small Fortune-Amanda Hatfield; 7-Red Rock-Rene Heaps.

Class 38-Low Horse Hunter Under Saddle: 1-Bliss-Jennifer Marshall (Annette Luskin); 2-Storm Warning-Brian Brockmeyer (Wendy Rubin); 3-Critics Choice-Jessica Herbert; 4-Dust Dancer-Cari Sullivan; 5-Valid Luck-Jennifer Marshall (Gerry Paine); 6-Spotless-Patricia Hamilton (Cool Meadows Farm); 7-Breezy Forecast-Caragh McCallion.

Champion: Bliss-Jennifer Marshall (Annette Luskin).

Reserve Champion: Willard's Rockette-Jennifer Marshall (Susan Tearle).

Class 39-Green Hunter Over Fences: 1-Roamin' Romeo-Patricia Hamilton (Cool Meadows Farm); 2-Brilliant Source-Jennifer Marshall (Mary Ann Clarendon); 3-Gracious Lady-Julie Smith; 4-Valid Luck-Jennifer Marshall (Gerry Paine); 5-Bliss Jennifer Marshall (Annette Luskin); 6-Rough Cut Diamond-Donal Oldaker Jr. (Mary Cate Carroll); 7-Manhatten-Danielle Hollenshade (Lisa Glennon).

Class 40-Green Hunter Over Fences: 1-Roamin' Romeo-Patricia Hamilton (Cool Meadows Farm); 2-Brilliant Source-Jennifer Marshall (Mary Ann Clarendon); 3-Bliss-Jennifer Marshall (Annette Luskin); 4-Pelican Pass-Jennifer Marshall (Julia Jackson); 5-Rough Cut Diamond-Donal Oldaker Jr. (Mary Cate Carroll); 6-Gracious Lady-Julie Smith; 7-Manhattan-Danielle Hollenshade (Lisa Glennon).

Class 41-Green Hunter Under Saddle: 1-Roamin' Romeo-Patricia Hamilton (Cool Meadows Farm); 2-Gracious Lady-Julie Smith; 3-Bliss-Jennifer Marshall (Annette Luskin); 4-Valid Luck-Jennifer Marshall (Gerry Paine); 5-Brilliant Source-Jennifer Marshall (Mary Ann Clarendon); 6-Manhatten-Danielle Hollenshade (Lisa Glennon).

Champion: Roamin' Romeo-Patricia Hamilton (Cool Meadows Farm).

Reserve Champion: Brilliant Source-Jennifer Marshall (Mary Ann Clarendon).

Class 42-Open Hunter Over Fences: 1-Erin's Law-Jennifer Marshall (Fran Peluso); 2-Eastern Eagle-Jennifer Marshall (Mary Davis); 3-Hyacinthia-Sue Sherwood; 4-Double Jeopardy-Louis Carrico; 5-Timothy-Bonnie Thomas; 6-Yankee Lass-Teri Swartz; 7-Pelican Pass-Jennifer Marshall (Julia Jackson).

Class 43-Open Handy Hunter Over Fences: 1-Erin's Law-Jennifer Marshall (Fran Peluso); 2-Eastern Eagle-Jennifer Marshall (Mary Davis); 3-Hyacinthia-Sue Sherwood; 4-Double Jeopardy-Louis Carrico; 5-Secret Weapon-Elizabeth Benchoff (Holiquin Riding Center); 6-Yankee Lass-Teri Swartz; 7-Timothy-Bonnie Thomas.

Class 44-Open Hunter Under Saddle: 1-Erin's Law-Jennifer Marshall (Fran Peluso); 2-Hyacinthia-Sue Sherwood; 3-Yankee Lass-Teri Swartz; 4-Sharper Image-Gary Friese (Holiquin Farm Center); 5-Charisma-Jessica Beck (Holiquin Riding Center); 6-Secret Weapon-Elizabeth Benchoff (Holiquin Riding Center); 7-Keno-Laura Day.

Champion: Erin's Law-Jennifer Marshall (Fran Peluso).

Reserve Champion: Hyacinthia-Sue Sherwood.

Class 45-Amateur Hunter Over Fences: 1-Yankee Lass-Teri Swartz; 2-Timothy-Bonnie Thomas; 3-Hyacinthia-Sue Sherwood; 4-Double Jeopardy-Louis Carrico; 5-Sharper Image-Gary Friese (Holiquin Farm Center).

Class 46-Amateur Handy Hunter Over Fences: 1-Yankee Lass-Teri Swartz; 2-Timothy-Bonnie Thomas; 3-Double Jeopardy-Louis Carrico; 4-Sharper Image-Gary Friese (Holiquin Farm Center); 5-Hyacinthia-Sue Sherwood.

Class 47-Amateur Hunter Under Saddle: 1-Hyacinthia-Sue Sherwood; 2-Yankee Lass-Teri Swartz; 3-Double Jeopardy-Louis Carrico; 4-Sharper Image-Gary Friese (Holiquin Farm Center); 5-Willard's Rockette-Jennifer Marshall (Susan Tearle); 6-De Ja Vu-Donna Diepold (Day Dreams Farm).

Champion: Yankee Lass-Teri Swartz.

Reserve Champion: Hyacinthia-Sue Sherwood.

Class 48-BCHSA Adult Medal: 1-Hyacinthia-Sue Sherwood; 2-Brilliant Source-Jennifer Marshall (Mary Ann Clarendon); 3-My Boy Arthur-Andrea Seefeld; 4-Chico-Kendt Eklund (Ron Fradkin).

Class 50-Pleasure Horse Over Fences: 1-Willard's Rockette-Jennifer Marshall (Susan Tearle); 2-Dust Dancer-Cari Sullivan; 3-Bliss-Jennifer Marshall (Annette Luskin); 4-Frederick of Hollywood-Jennifer Marshall (Lindsay Rauck); 5-Wye Worry-Loren Rosolowski (Goucher); 6-Charisma-Jessica Beck (Holiquin Riding Center).

Class 51-Pleasure Horse Over Fences: 1-Willard's Rockette-Jennifer Marshall (Susan Tearle); 2-Bliss-Jennifer Marshall (Annette Luskin); 3-My Boy Arthur-Andrea Seefeld; 4-Dust Dancer-Cari Sullivan; 5-Rookie-Kathleen Watson (Goucher); 6-Frederick of Hollywood-Jennifer Marshall (Lindsay Rauck).

Class 52-Pleasure Horse Under Saddle: 1-Bliss-Jennifer Marshall (Annette Luskin); 2-Dust Dancer-Cari Sullivan; 3-Willard's Rockette-Jennifer Marshall (Susan Tearle); 4-Breezy Forecast-Caragh McCallion; 5-Max-Kimberly

Hamilton (Goucher); 6-Secret Weapon-Elizabeth Benchoff (Holiquin Riding Center).

Champion: Willard's Rockette-Jennifer Marshall (Susan Tearle).

Reserve Champion: Bliss-Jennifer Marshall (Annette Luskin).

Class 53-Child/Adult Amateur Hunter Over Fences: 1-Wye Worry-Loren Rosolowski (Goucher); 2-Max-Kimberly Hamilton (Goucher); 3-Breezy Forecast-Caragh McCallion; 4-After Dark-Keri Phelps; 5-Rookie-Kathleen Watson (Goucher); 6-Running Bayou-Jessica Neitzey.

Class 54-Child/Adult Amateur Hunter Horse Over Fences: 1-Gracious Lady-Julie Smith; 2-Rookie-Kathleen Watson (Goucher); 3-Critics Choice-Jessica Herbert; 4-Storm Warning-Brian Brockmeyer (Wendy Rubin); 5-Breezy Forecast-Caragh McCallion; 6-Chico-Kendt Eklund (Ron Fradkin).

Class 55-Child/Adult Amateur Hunter Horse Under Saddle: 1-Critics Choice-Jessica Herbert; 2-Storm Warning-Brian Brockmeyer (Wendy Rubin); 3-Gracious Lady-Julie Smith; 4-Valid Luck-Jennifer Marshall (Gerry Paine); 5-Red Rock-Rene Heaps; 6-Running Bayou-Jessica Neitzey.

Champion: Critics Choice-Jessica Herbert.

Reserve Champion: Gracious Lady-Julie Smith.

Class 56-Equitation 14-17 Over Fences: 1-Manhatten-Danielle Hollenshade (Lisa Glennon); 2-Storm Warning-Brian Brockmeyer (Wendy Rubin); 3-Booie Deeker-Katie Dippel (Holly Gilmore); 4-After Dark-Keri Phelps; 5-Rookie-Kathleen Watson (Goucher); 6-Small Fortune-Amanda Hatfield.

Class 57-Equitation 14-17 On the Flat: 1-After Dark-Keri Phelps; 2-Booie Deeker-Katie Dippel (Holly Gilmore); 3-Storm Warning-Brian Brockmeyer (Wendy Rubin); 4-Manhatten-Danielle Hollenshade (Lisa Glennon); 5-Rookie-Kathleen Watson (Goucher); 6-Max-Kimberly Hamilton (Goucher).

Class 58-Junior Hunter Over Fences: 1-Touchstone-Rachel Ebersole (Holiquin Farm Center); 2-After Dark-Keri Phelps; 3-Manhatten-Danielle Hollenshade (Lisa Glennon); 4-Booie Deeker-Katie Dippel (Holly Gilmore).

Class 59-Junior Handy Hunter Over Fences: 1-Booie Deeker-Katie Dippel (Holly Gilmore); 2-After Dark-Keri Phelps; 3-Manhatten-Danielle Hollenshade (Lisa Glennon); 4-Touchstone-Rachel Ebersole (Holiquin Farm Center).

Class 60-Junior Hunter Under Saddle: 1-Booie Deeker-Katie Dippel (Holly Gilmore); 2-Manhatten-Danielle Hollenshade (Lisa Glennon); 3-Touchstone-Rachel Ebersole (Holiquin Farm Center); 4-After Dark-Keri Phelps; 5-Keno-Laura Day.

Champion: Booie Deeker-Katie Dippel (Holly Gilmore).

Reserve Champion: Touchstone-Rachel Ebersole (Holiquin Farm Center).

Class 61-CCEHSA Junior Medal Class: 1-Storm Warning-Brian Brockmeyer (Wendy Rubin); 2-Touchstone-Rachel Ebersole (Holiquin Farm Center); 3-Charisma-Jessica Beck (Holiquin Riding Center).

Class 62-BCHSA Junior Medal Class: 1-Manhatten-Danielle Hollenshade (Lisa Glennon); 2-Storm Warning-Brian Brockmeyer (Wendy Rubin); 3-Rookie-Kathleen Watson (Goucher); 4-Booie Deeker-Katie Dippel (Holly Gilmore).

Class 63-Low Pony Over Fences-Small/Medium: 1-Flash Gordon-Alexandra Ewing; 2-Glencoe Borealis-Krista Healy; 3-Little Miss Abigail-Jane Marie Myers; 4-Tiger Lilly-Cari Sullivan (Megan Sullivan); 5-Bert-Isabel Ewing; 6-Flash Dancer-Whitney Staub; 7-Brillian Disguise-Corinne Sirni (Holiquin Riding Center).

Class 64-Low Pony Handy Hunter Over Fences-Small/Medium: 1-Glencoe Borealis-Krista Healy; 2-Flash Gordon-Alexandra Ewing; 3-Tiger Lilly-Cari Sullivan (Megan Sullivan); 4-Bert-Isabel Ewing; 5-Better Believe It-Danielle Arbogast; 6-Little Miss Abigail-Jane Marie Myers; 7-Brillian Disguise-Corinne Sirni (Holiquin Riding Center).

Class 65-Low Pony Hunter Under Saddle-Small/Medium: 1-Flash Gordon-Alexandra Ewing; 2-Glencoe Borealis-Krista Healy; 3-Tiger Lilly-Cari Sullivan (Megan Sullivan); 4-Monte Carlo-Megan Rock; 5-Joey-Amanda Spector; 6-Brillian Disguise-Corinne Sirni (Holiquin Riding Center); 7-Little Miss Abigail-Jane Marie Myers.

Champion: Flash Gordon-Alexandra Ewing.

Reserve Champion: Glencoe Borealis-Krista Healy.

McDonogh June One Day Show

June 24, 1995 at McDonogh, MD.

Class 1-Pony Hunter 25% Conformation-Small/ Medium: 1-Rocky Road-Eliza Eddy; 2-Lost My Sock-Brittany Martin; 3-Lighter Than Air-Sydne Garchik; 4-Silver Belle-Caitlin Lane; 5-Fantasia-Katie Prettyman; 6-King of the Road-Kees Schippe.

Class 2-Pony Hunter-Small/Medium: 1-Lighter Than Air-Sydne Garchik; 2-Rocky Road-Eliza Eddy; 3-Lost My Sock-Brittany Martin; 4-Silver Belle-Caitlin Lane; 5-King of the Road-Kees Schipper; 6-Take Note-Heidi Brueckner.

Class 3-Pony Hunter-Small/Medium: 1-Silver Belle-Caitlin Lane; 2-Rocky Road-Eliza Eddy; 3-Lighter Than Air-Sydne Garchik; 4-Lost My Sock-Brittany Martin; 5-King of the Road-Kees Schipper; 6-Take Note-Heidi Brueckner.

Class 4-Pony Hunter Under Saddle-Small/Medium: 1-Silver Belle-Caitlin Lane; 2-Lighter Than Air-Sydne Garchik; 3-Take Note-Heidi Brueckner; 4-Fantasia-Katie Prettyman; 5-King of the Road-Kees Schipper; 6-Lost My Sock-Brittany Martin.

Champion: Lighter Than Air-Sydne Garchik.

Reserve Champion: Silver Belle-Caitlin Lane.

Class 5-Pony Hunter 25% Conformation-Large: 1-Thriller-Debbie Wilkinson (Cheri Kershner); 2-Fox Hollow Shooting Star-Sarah Hess; 3-Work Of Art-Addie Lewis.

Class 6-Pony Hunter-Large: 1-Fox Hollow Shooting Star-Sarah Hess; 2-Thriller-Debbie Wilkinson (Cheri Kershner); 3-Work Of Art-Addie Lewis.

Class 7-Pony Hunter-Large: 1-Fox Hollow Shooting Star-Sarah Hess; 2-Thriller-Debbie Wilkinson (Cheri Kershner); 3-Work Of Art-Addie Lewis.

Class 8-Pony Hunter Under Saddle-Large: 1-Thriller-Debbie Wilkinson (Cheri Kershner); 2-Fox Hollow Shooting Star-Sarah Hess; 3-Work Of Art-Addie Lewis.

Champion: Fox Hollow Shooting Star-Sarah Hess.

Reserve Champion: Thriller-Debbie Wilkinson (Cheri Kershner).

Class 9-Green Pony Hunter 25% Conformation: 1-Thriller-Debbie Wilkinson (Cheri Kershner); 2-Take Note-Heidi Brueckner; 3-Sunrise in Paris-Chad Keenum; 4-Country Covergirl-Courtney Somers (Chelsea Lynn Faulkner); 5-Lighter Than Air-Sydne Garchik; 6-Silver Belle-Caitlin Lane.

Class 10-Green Pony Hunter: 1-Thriller-Debbie Wilkinson (Cheri Kershner); 2-Country Covergirl-Courtney Somers (Chelsea Lynn Faulkner); 3-Lighter Than Air-Sydne Garchik; 4-Silver Belle-Caitlin Lane; 5-Take Note-Heidi Brueckner; 6-Olney Golden Arrow-Augusta Boyce (Augusta/Forest Boyce).

Class 11-Green Pony Hunter: 1-Lighter Than Air-Sydne Garchik; 2-Silver Belle-Caitlin Lane; 3-Sunrise in Paris-Chad Keenum; 4-Country Covergirl-Courtney Somers (Chelsea Lynn Faulkner); 5-Thriller-Debbie Wilkinson (Cheri Kershner); 6-Olney Golden Arrow-Augusta Boyce (Augusta/Forest Boyce).

Class 12-Green Pony Hunter Under Saddle: 1-Silver Belle-Caitlin Lane; 2-Thriller-Debbie Wilkinson (Cheri Kershner); 3-Lighter Than Air-Sydne Garchik; 4-Country Covergirl-Courtney Somers (Chelsea Lynn Faulkner); 5-Olney Golden Arrow-Augusta Boyce (Augusta/Forest Boyce); 6-Sunrise in Paris-Chad Keenum.

Champion: Thriller-Debbie Wilkinson (Cheri Kershner).

Reserve Champion: Lighter Than Air-Sydne Garchik.

Class 13-Children's Hunter-Younger: 1-Rest Assured-Sarah Hess (Sarah Lane); 2-Stardust-Alexandra Arbogast (Benedicta Detgen); 3-Pride-Streett Moore (Hunter Sasser); 4-Blizzard of Oz-Christina Ake (Hillary Gibbons-Neff).

Class 14-Children's Hunter-Younger: 1-Rest Assured-Sarah Hess (Sarah Lane); 2-Stardust-Alexandra Arbogast (Benedicta Detgen); 3-Pride-Streett Moore (Hunter Sasser); 4-Blizzard of Oz-Christina Ake (Hillary Gibbons-Neff).

Class 15-Children's Hunter-Younger: 1-Rest Assured-Sarah Hess (Sarah Lane); 2-Stardust-Alexandra Arbogast (Benedicta Detgen); 3-Pride-Streett Moore (Hunter Sasser).

Class 16-Children's Hunter Under Saddle-Younger: 1-Rest Assured-Sarah Hess (Sarah Lane); 2-Pride-Streett Moore (Hunter Sasser); 3-Stardust-Alexandra Arbogast (Benedicta Detgen).

Champion: Rest Assured-Sarah Hess (Sarah Lane).

Reserve Champion: Stardust-Alexandra Arbogast (Benedicta Detgen).

Class 17-Children's Hunter-Older: 1-Silver Lining-Amy Dawson; 2-Barely Blue-Jennifer Furman; 3-Fresh-Lindsay Karson; 4-Diamonds & Pearls-Debbie Wilkonson (Emily Williams); 5-Hold the Applause-Meredith McGuire; 6-Questar Lucinda-Laura Leroy (Jennifer Stark).

Class 18-Children's Hunter-Older: 1-Silver Lining-Amy Dawson; 2-Hold the Applause-Meredith McGuire; 3-Royal Medal-Hannah Medd; 4-Questar Lucinda-Laura Leroy (Jennifer Stark); 5-Barely Blue-Jennifer Furman; 6-Fresh-Lindsay Karson.

Class 19-Children's Hunter-Older: 1-Silver Lining-Amy Dawson; 2-Royal Medal-Hannah Medd; 3-Fresh-Lindsay Karson; 4-Monarch-Leslie Cook; 5-Barely Blue-Jennifer Furman; 5-Questar Lucinda-Laura Leroy (Jennifer Stark).

Class 20-Children's Hunter Under Saddle-Older: 1-Barely Blue-Jennifer Furman; 2-Royal Medal-Hannah Medd; 3-Fresh-Lindsay Karson; 4-Hold the Applause-Meredith McGuire; 5-Questar Lucinda-Laura Leroy (Jennifer Stark); 6-Silver Lining-Amy Dawson.

Champion: Silver Lining-Amy Dawson.

Reserve Champion: Barely Blue-Jennifer Furman.

Class 21-Children's Hunter Pony-Small/Medium: 1-Little Acres Gigi-Amie Prettyman (Pearl McNeal); 2-Flinder's Choice-Allison Kendlehart; 3-Blue Wednesday-Melissa Zorbaugh (Christa Cornter); 4-Child's Play-Sydne Garchik (Jessica Garchik).

Class 22-Children's Hunter Pony-Small/Medium: 1-Silver Screen-Tim Hollenshade; 2-Cream Puff-Forrest Boyce (Augusta & Forrest Boyce); 3-Blue Wednesday-Melissa Zorbaugh (Christa Cornter); 4-Little Acres Gigi-Amie Prettyman (Pearl McNeal); 5-Flinder's Choice-Allison Kendlehart; 6-Child's Play-Sydne Garchik (Jessica Garchik).

Class 23-Children's Hunter Pony-Small/Medium: 1-Child's Play-Sydne Garchik (Jessica Garchik) 2-Cream Puff-Forrest Boyce (Augusta/Forrest Boyce); 3-Silver Screen-Tim Hollenshade; 4-Little Acres Gigi-Amie Prettyman (Pearl McNeal); 5-Flinder's Choice-Allison Kendlehart; 6-Blue Wednesday-Melissa Zorbaugh (Christa Cornter).

Class 24-Children's Hunter Pony Under Saddle-Small/Medium: 1-Child's Play-Sydne Garchik (Jessica Garchik); 2-Little Acres Gigi-Amie Prettyman (Pearl McNeal); 3-Silver Screen-Tim Hollenshade; 4-Blue Wednesday-Melissa Zorbaugh (Christa Cornter); 5-Cream Puff-Forrest Boyce (Augusta/Forrest Boyce); 6-Flinder's Choice-Allison Kendlehart.

Champion: Child's Play-Sydne Garchik (Jessica Garchik).

Reserve Champion: Little Acres Gigi-Amie Prettyman (Pearl McNeal).

Class 25-Children's Hunter Pony-Large: 1-Belgium Waffles-Will Higdon-Sudow; 2-Pack Rat-Christina Ake; 3-Court Jester-Hope Lowry; 4-Pacemaker-Katie O'Sullivan; 5-Likkety Split-Molly Everngam.

Class 26-Children's Hunter Pony-Large: 1-Belgium Waffles-Will Higdon-Sudow; 2-Pacemaker-Katie O'Sullivan; 3-Court Jester-Hope Lowry; 4-Pack Rat-Christina Ake; 5-Likkety Split-Molly Everngam.

Class 27-Children's Hunter Pony-Large: 1-Belgium Waffles-Will Higdon-Sudow; 2-Likkety Split-Molly Everngam; 3-Pack Rat-Christina Ake; 4-Sunrise in Paris-Chad Keenum; 5-Pacemaker-Katie O'Sullivan.

Class 28-Children's Hunter Pony Under Saddle-Large: 1-Court Jester-Hope Lowry; 2-Pack Rat-Christina Ake; 3-Belgium Waffles-Will Higdon-Sudow; 4-Pacemaker-Katie O'Sullivan; 5-Likkety Split-Molly Everngam.

Champion: Belgium Waffles-Will Higdon-Sudow.

Reserve Champion: Court Jester-Hope Lowry.

Class 32-Adult Amateur Hunter-Younger: 1-Roamin' Romeo-Patricia Hamilton (Cool Meadows Farm); 2-Martika-Kerry Hannon; 3-Trade Wind-Nicole K. Wood; 4-Thanx a Million-Gay B. Peterson; 5-Argyle-Jennifer Berman; 6-Endeavor-Julie Cole.

Class 33-Adult Amateur Hunter-Younger: 1-Roamin' Romeo-Patricia Hamilton (Cool Meadows Farm); 2-Endeavor-Julie Cole; 3-Trade Wind-Nicole K. Wood; 4-Ar-

gyle-Jennifer Berman; 5-Thanx a Million-Gay B. Peterson; 6-Martika-Kerry Hannon.

Class 34-Adult Amateur Hunter-Younger: 1-Roamin' Romeo-Patricia Hamilton (Cool Meadows Farm); 2-Thanx a Million-Gay B. Peterson; 3-Trade Wind-Nicole K. Wood; 4-Boston Clipper-Troy Staley; 5-Martika-Kerry Hannon; 6-Argyle-Jennifer Berman.

Class 35-Adult Amateur Hunter Under Saddle-Younger: 1-Thanx a Million-Gay B. Peterson; 2-Roamin' Romeo; Patricia Hamilton (Cool Meadows Farm); 3-Trade Wind-Nicole K. Wood; 4-Better Believe It-Hunter Boggs; 5-Martika-Kerry Hannon; 6-Hudson Bay-Adam Persans.

Champion: Roamin' Romeo-Patricia Hamilton (Cool Meadows Farm).

Reserve Champion: Thanx a Million-Gay B. Peterson.

Class 36-Adult Amateur Hunter-Older: 1-Magic Touch-Cheryl Francella; 2-Here I Am-Laurie Nosworthy; 3-Double Jeopardy-Louis Carrico (Laura Leroy); 4-Final Reply-Leslie Donoway; 5-Off Broadway-Kathy Shifflett; 6-Webs Irish-Brooke Sheckner.

Class 37-Adult Amateur Hunter-Older: 1-Off Broadway-Kathy Shifflett; 2-Double Jeopardy-Louis Carrico (Laura Leroy); 3-Webs Irish-Brooke Sheckner; 4-Magic Touch-Cheryl Francella; 5-Here I Am-Laurie Nosworthy; 6-MacArthur Park-Cathy Solomon.

Class 38-Adult Amateur Hunter-Older: 1-Magic Touch-Cheryl Francella; 2-Here I Am-Laurie Nosworthy; 3-Off Broadway-Kathy Shifflett; 4-Double Jeopardy-Louis Carrico (Laura Leroy); 5-Webs Irish-Brooke Sheckner; 6-Final Reply-Leslie Donoway.

Class 39-Adult Amateur Hunter Under Saddle-Older: 1-Magic Touch-Cheryl Francella; 2-Double Jeopardy-Louis Carrico (Laura Leroy); 3-Webs Irish-Brooke Sheckner; 4-Off Broadway-Kathy Shifflett; 5-Final Reply-Leslie Donoway; 6-Here I Am-Laurie Nosworthy.

Champion: Magic Touch-Cheryl Francella.

Reserve Champion: Double Jeopardy-Louis Carrico (Laura Leroy).

Class 40-Pre-Adult Hunter: 1-West Coast Kid-Robin Zimmerman; 2-Ruby Tuesday-Elizabeth Hawkins; 3-How We Doin-Leslie Bosley.

Class 41-Pre-Adult Hunter: 1-West Coast Kid-Robin Zimmerman; 2-Ruby Tuesday-Elizabeth Hawkins.

Class 42-Pre-Adult Hunter Under Saddle: 1-West Coast Kid-Robin Zimmerman; 2-How We Doin-Leslie Bosley; 3-Ruby Tuesday-Elizabeth Hawkins.

Champion: West Coast Kid-Robin Zimmerman.

Reserve Champion: Ruby Tuesday-Elizabeth Hawkins.

Class 43-Short Stirrup Hunter: 1-Flinder's Choice-Allison Kendlehart; 2-Penny Whistle-Amanda Lincoln; 3-Childs Play-Jessica Garchik; 4-Like No Other-Caroline Clemens.

Class 44-Short Stirrup Hunter: 1-Flinder's Choice-Allison Kendlehart; 2-Penny Whistle-Amanda Lincoln; 3-Childs Play-Jessica Garchik.

Class 45-Short Stirrup Hunter Under Saddle: 1-Childs Play-Jessica Garchik; 2-Flinder's Choice-Allison Kendlehart; 3-Rags to Riches-Hannah Lord; 4-Penny Whistle-Amanda Lincoln; 5-Like No Other-Caroline Clemens; 6-Tiger Paw-Christie Sauer.

Champion: Flinder's Choice-Allison Kendlehart.

Reserve Champion: Childs Play-Jessica Garchik.

Class 46-Short Stirrup Walk: 1-Childs Play-Jessica Garchik; 2-Rocky Road-Isabelle Eddy; 3-Crosswinds Dreamer-Katie Lowry; 4-Little Acres Sylvester-Stephanie Koegel (Pearl McNeal); 5-Flinder's Choice-Erin Kendlehart (Allison Kendlehart); 6-Tiger Paw-Christie Sauer.

Class 47-Short Stirrup Walk-Trot: 1-Childs Play-Jessica Garchik; 2-Wizard of Oz-Michael Wright; 3-Little Acres Sylvester-Stephanie Koegel (Pearl McNeal); 4-Rocky Road-Isabelle Eddy; 5-Crosswinds Dreamer-Katie Lowry; 6-Lucky Charm-Amanda Lincoln.

Class 48-Short Stirrup Walk-Trot-Canter: 1-Wizard of Oz-Michael Wright; 2-Little Acres Sylvester-Stephanie Koegel (Pearl McNeal); 3-Tiger Paw-Christie Sauer; 4-Childs Play-Jessica Garchik; 5-Lucky Charm-Amanda Lincoln; 6-Crosswinds Dreamer-Katie Lowry.

Class 49-Short Stirrup Cross Rails: 1-Wizard of Oz-Michael Wright; 2-Little Acres Sylvester-Stephanie Koegel (Pearl McNeal); 3-Childs Play-Jessica Garchik; 4-Tiger Paw-Christie Sauer; 5-Penny Whistle-Kelly Hollenshade (Amanda Lincoln); 6-Frivolous-Perry Peterson.

Champion: *Tie*—Childs Play-Jessica Garchik; Wizard of Oz-Michael Wright.

Class 50-Leadline: 1-Fantasia-Brittany Bozman (Katie Prettyman); 2-Tiger Paw-Alex Roemer (Christie Sauer); 3-Penny Whistle-Madeleine Lincoln (Amanda Lincoln); 4-Little Bit of Everything-Chelsea Willbanks (Emily Willbanks); 5-The Hobbit-Kristina Saul (Janice Nicholson); 6-Penny Whistle-Kelly Hollenshade (Amanda Lincoln).

Class 51-MHSA Adult Medal: 1-Trade Wind-Nicole K. Wood; 2-Hudson Bay-Adam Persans; 3-Off Broadway-Kathy Shifflett; 4-Argyle-Jennifer Berman; 5-Better Believe It-Hunter Boggs.

Class 52-MHSA Pony Medal: 1-Take Note-Heidi Brueckner; 2-King of the Road-Kees Schipper; 3-Sunrise in Paris-Chad Keenum; 4-Olney Golden Arrow-Augusta Boyce (Augusta/Forest Boyce); 5-Fantasia-Katie Prettyman.

Class 53-MHSA Horse Medal: 1-Bridge the Gap-Natasha Vitkovic (James Prettyman); 2-Fresh-Lindsay Karson; 3-Gangbuster-Melissa Marineau (Susie Steiding); 4-Fox Hollow Shooting Star-Sarah Hess; 5-Diamonds & Pearls-Debbie Wilkonson (Emily Williams); 6-Ticket To Ride-Heather Hawkins.

Class 54-Gittings Horsemanship: 1-Questar Lucinda-Laura Leroy (Jennifer Stark); 2-Bridge the Gap-Natasha Vitkovic (James Prettyman); 3-Stardust-Alexandra Arbogast (Benedicta Detgen); 4-Rest Assured-Caitlin Lane (Sarah Lane); 5-Fresh-Lindsay Karson; 6-Ticket To Ride-Heather Hawkins.

Class 58-Low Hunter: 1-Pride-Streett Moore (Hunter Sasser); 2-Martika-Kerry Hannon; 3-Gangbuster-Melissa Marineau (Susie Steiding); 4-Endeavor-Julie Cole; 5-Questar Lucinda-Laura Leroy (Jennifer Stark); 6-Thanx A Million-Gay B. Peterson.

Class 59-Low Hunter: 1-Targetry-Rebecca Snyder (Patty Foster); 2-Questar Lucinda-Laura Leroy (Jennifer Stark); 3-Pride-Streett Moore (Hunter Sasser); 4-Endeavor-Julie Cole; 5-Thanx a Million-Gay B. Peterson; 6-Gangbuster-Melissa Marineau (Susie Steiding).

Class 60-Low Hunter Under Saddle: 1-Royal Medal-Hannah Medd; 2-Pride-Streett Moore (Hunter Sasser); 3-Questar Lucinda-Laura Leroy (Jennifer Stark); 4-Martika-Kerry Hannon; 5-Back to Boston-Ken Krome (Jenny Greeley); 6-Capture the Moment-Taryn Goodman.

Champion: Pride-Streett Moore (Hunter Sasser).

Reserve Champion: Questar Lucinda-Laura Leroy (Jennifer Stark).

Class 61-Special Hunter: 1-Abdullah Blue-Ken Krome (Elizabeth Sponseller); 2-Guica-David Loman (Vicky J. Wulff); 3-Exclusive Artemis-Ken Krome (Katherine Belber); 4-Harold-Sandy Vary; 5-Twin City Rose-Cody Richardson; 6-Ruby Tuesday-Elizabeth Hawkins.

Class 62-Special Hunter: 1-Abdullah Blue-Ken Krome (Elizabeth Sponseller); 2-After Hours-Kate Belber (Katherine Belber); 3-Harold-Sandy Vary; 4-Twin City Rose-Cody Richardson; 5-Ruby Tuesday-Elizabeth Hawkins; 6-Gabrielle-David Loman (Vicky J. Wulff).

Class 63-Special Hunter Under Saddle: 1-Exclusive Artemis-Ken Krome (Katherine Belber); 2-Abdullah Blue-Ken Krome (Elizabeth Sponseller); 3-Harold-Sandy Vary; 4-Twin City Rose-Cody Richardson; 5-After Hours-Kate Belber (Katherine Belber); 6-Ruby Tuesday-Elizabeth Hawkins.

Champion: Abdullah Blue-Ken Krome (Elizabeth Sponseller).

Reserve Champion: Harold-Sandy Vary.

Class 73-Broodmares: 1-Wap's Can You Spot Me-Mike Rowe; 2-My Lady Charisma-Sandra Walsh.

Class 74-Foals: 1-Are We There-Mike Rowe; 2-Britton's Star-Dennis Britton; 3-Enkor-Lynda Bazan.

Class 75-Yearlings: 1-Royal Rascal-Dana Flaherty (Sallie J. Sexton); 2-Skye's The Limit-Marilynn Atterbury (Mr. & Mrs. G. E. Atterbury); 3-Wap Fergotaspot-Sandra Walsh.

Class 76-Two-Year-Olds: 1-Oreo-Ralph Miller (Karen Kandra Wenzel); 2-Wap's Applause-Virginia Hood (Judy Taylor/JG Appaloosas).

Class 77-Three-Year-Olds: 1-Gossip-Dana Flaherty (Sallie J. Sexton); 2-Amaze-Paulena-Renee Yohn; 3-Crash The Party-Ralph Miller (Audrey Petschek/Audden Farm); 4-Wapsamacallit-Judy Taylor.

Class 79-Pony Foals: 1-The Enchantress-Wendy C. Staub.

Class 80-Pony Yearlings: 1-Magic Moment-Betsy Issacs; 2-Olney High Society-Fran Peluso; 3-Miradiant Magic-Wendy C. Staub.

Class 81-Pony 2-Year-Olds: 1-Carolinas Fancy Fox-Ralph D. Miller (Daybreak Farm); 2-Glencoe Rhapsody-Mrs. A. B. Hackney (Anne Hackney).

Class 82-Pony 3-Year-Olds: 1-Bunny Rabbit-Ralph D. Miller (Mrs. Ralph Miller); 2-Alliance Sentimental Bow-Mary Chisholm.

Maryland 4-H Horse Judging and Hippology Contests

June 3, 1995 at Anne Arundel County Fairgrounds.

JUDGING RESULTS

Junior division (8 to 10-year-olds)—Individuals: 1-Katie Gaul, Queen Anne's; 2-Laura Heaton, Frederick; 3-Claire Dawson, Carroll; 4-Jenna Gearhart, Queen Anne's; 5-Valerie Schmidt, Washington. **County Teams:** 1-Queen Anne's; 2-Carroll; 3-Charles.

Intermediate division (11 to 13-year-olds)—Individuals: 1-Aubrey Tarrant, Queen Anne's; 2-Penny Potter, Queen Anne's; 3-Melony Massey, Anne Arundel; 4-Jessica Horan, Queen Anne's; 5-Shannon Cross, Queen Anne's. **County Teams:** 1-Queen Anne's; 2-Carroll; 3-Washington.

Senior division (14 to 18-year-olds)—Individuals: 1-Jamie Brand, Howard; 2-Charles Schwinn, Anne Arundel; 3-Allison Walmsley, Queen Anne's; 4-Kim Shrout, Charles; 5-Jenny Saboray, Queen Anne's. **County Teams:** 1-Queen Anne's; 2-Howard; 3-Harford.

HIPPOLOGY RESULTS

Junior: 1-Katie Gaul, Queen Anne's; 2-Laura Heaton, Frederick; 3-Jenna Gearhart, Queen Anne's; 4-Valerie Schmidt, Washington; 5-Claire Dawson, Carroll.

Intermediate: 1-Aubrey Tarrant, Queen Anne's; 2-Jessica Upole, Garrett; 3-Penny Potter, Queen Anne's; 4-Jessica Horan, Queen Anne's; 5-Jennifer Cramer, Frederick.

Senior: 1-Kara Schmidt, Harford; 2-Erin McGuiness, Cecil; 3-Shannon Potter, Queen Anne's; 4-Rachel Dayton, Baltimore; 5-Holly Bennett, Harford.

McDonogh School Horse Show

June 25, 1995 at McDonogh, MD.

Class 1-Open Hunter: 1-Erin's Law-Jennifer Marshall (Fran Peluso); 2-Hyacinthia-Sue Sherwood; 3-Early Edition-Jennifer Marshall (Linda Dupont); 4-Raja-Emily Biscoe; 5-Timothy-Bonnie Thomas; 6-Fantasy Wood-G. E. Atterbury (Nadine Buck).

Class 2-Open Hunter: 1-Erin's Law-Jennifer Marshall (Fran Peluso); 2-Timothy-Bonnie Thomas; 3-Raja-Emily Biscoe; 4-Elan-Garth Terry; 5-Fantasy Wood-G.E. Atterbury (Nadine Buck); 6-Hyacinthia-Sue Sherwood.

Class 3-Open Hunter Under Saddle: 1-Hyacinthia-Sue Sherwood; 2-Fantasy Wood-G.E. Atterbury (Nadine Buck); 3-Erin's Law-Jennifer Marshall (Fran Peluso); 4-Poetic Justic-Beth M. Levy.

Champion: Erin's Law-Jennifer Marhsall (Fran Peluso).

Reserve Champion: Hyacinthia-Sue Sherwood.

Class 4-Adult Amateur Medal: 1-Ruby Tuesday-Beth Hawkins; 2-Crystal Bay-Vicky Bower (Oak Knoll Farm); 3-Rocky-Brett Buikema (McDonogh School); 4-Raja-Emily Bisco.

Class 5-Adult Amateur Medal: 1-Crystal Bay-Vicky Bower (Oak Knoll Farm); 2-Fantasy Wood-G. E. Atterbury-(Nadine Buck); 3-Raja-Emily Biscoe; 4-Hyacinthia-Sue Sherwood; 5-Rocky-Brett Buikema (McDonogh School); 6-Smarty Pants-Andy Simmers.

Class 6-Adult Amateur Hunter: 1-Fantasy Wood- G.E. Atterbury (Nadine Buck); 2-Rocky-Brett Buikema (McDonogh School); 3-Smarty Pants-Andy Simmers; 4-Crystal Bay-Vicky Bower (Oak Knoll Farm); 5-Raja-Emily Biscoe; 6-Hyacinthia-Sue Sherwood.

Class 7-Adult Amateur Hunter Under Saddle: 1-Hyacinthia-Sue Sherwood; 2-Rocky-Brett Buikema (McDonogh School); 3-Smarty Pants-Andy Simmers; 4-Fantasy Wood-G.E. Atterbury (Nadine Buck); 5-Raja-Emily Biscoe; 6-Amaze-Paulena-Renee Yohn.

Champion: Fantasy Wood-G.E. Atterbury (Nadine Buck).

Reserve Champion: Rocky-Brett Buikema (McDonogh School).

Class 8-Junior Hunter: 1-Country Squire-Erica Caplan; 2-Ticket to Ride-Heather Hawkins; 3-Poetic Justice-Beth M. Levy.

Class 9-Junior Hunter: 1-Ticket to Ride-Heather Hawkins; 2-Country Squire-Erica Caplan; 3-Poetic Justice-Beth M. Levy.

Class 10-Junior Hunter Under Saddle: 1-Country Squire-Erica Caplan; 2-Ticket to Ride-Heather Hawkins; 3-Poetic Justice-Beth M. Levy.

Champion: Country Squire-Erica Caplan.

Reserve Champion: Ticket to Ride-Heather Hawkins.

Class 11-Green Hunter: 1-Crystal Bay-Vicky Bower (Oak Knoll Farm); 2-Ticket to Ride-Heather Hawkins; 3-Champagne-Melissa Tokarz; 4-Valid Luck-J. Marshall/J. Molesworth (Gerry E. Paige); 5-Smarty Pants-Andy Simmers.

Class 12-Green Hunter: 1-Champagne-Melissa Tokarz; 2-Ticket to Ride-Heather Hawkins; 3-Crystal Bay-Vicky Bower (Oak Knoll Farm); 4-Valid Luck-J. Marshall/J. Molesworth (Gerry E. Paige); 5-Smarty Pants-Andy Simmers.

Class 13-Green Hunter Under Saddle: 1-Valid Luck-J. Marshall/J. Molesworth (Gerry E. Paige); 2-Crystal Bay-Vicky Bower (Oak Knoll Farm); 3-Amaze-Paulena-Renee Yohn.

Champion: Crystal Bay-Vicky Bower (Oak Knoll Farm).

Reserve Champion: Champagne-Melissa Tokarz.

Class 14-Working Hunter: 1-Thanx a Million-CeCe Stamp (Gay Peterson); 2-Country Squire-Erica Caplan; 3-Smarty Pants-Andy Simmers.

Class 15-Working Hunter: 1-Thanx a Million-CeCe Stamp (Gay Peterson); 2-Smarty Pants-Andy Simmers; 3-Country Squire-Erica Caplan.

Class 16-Working Hunter Under Saddle: 1-Thanx a Million-CeCe Stamp (Gay Peterson); 2-Country Squire-Erica Caplan; 3-Smarty Pants-Andy Simmers; 4-Amaze-Paulena-Renee Yohn.

Champion: Thanx a Million-CeCe Stamp (Gay Peterson).

Reserve Champion: Country Squire-Erica Caplan.

Class 19-Low Hunter: 1-Cool Tan-Melissa Tokarz; 2-Beverly Hills-Scotty Sherman (Hunting Horn Farm); 3-Pelican Pass-Jennifer Marshall (Julia Jackson); 4-Northern Lights-Scotty Sherman (Hunting Horn Farm); 5-Willard's Rockette-Jennifer Marshall (Susan Tearle); 6-Khyber Moon-Talya Hord.

Class 20-Low Hunter: 1-Northern Lights-Scotty Sherman (Hunting Horn Farm); 2-Cool Tan-Melissa Tokarz; 3-Pelican Pass-Jennifer Marshall (Julia Jackson); 4-Willard's Rockette-Jennifer Marshall (Susan Tearle); 5-Khyber Moon-Talya Hord; 6-Zeke-Stephanie Adams.

Class 21-Low Hunter Under Saddle: 1-Zeke-Stephanie Adams; 2-Khyber Moon-Talya Hord; 3-Priscilla-Shannon Moore (George Shannon); 4-Storm Warning-Brian Brockmeyer (Wendy Rubin); 5-Willard's Rockette-Jennifer Marshall (Susan Tearle); 6-Valid Luck-J. Marshall/J. Molesworth (Gerry E. Paige).

Champion: Cool Tan-Melissa Tokarz.

Reserve Champion: Northern Lights-Scotty Sherman (Hunting Horn Farm).

Class 22-Child/Adult Amateur Hunter: 1-Khyber Moon-Talya Moon; 2-Storm Warning-Brian Brockmeyer (Wendy Rubin); 3-Red Rock-Rene Heaps; 4-Zeke-Stephanie Adams; 5-Small Fortune-Amanda Hatfield; 6-Priscilla-Shannon Moore (George Shannon).

Class 23-Child/Adult Amatuer Hunter: 1-Storm Warning-Brian Brockmeyer (Wendy Rubin); 2-Luke-Nell Noell; 3-Khyber Moon-Talya Hord; 4-Small Fortune-Amanda Hatfield; 5-Curious George-Amy Kallagher; 6-Red Rock-Rene Heaps.

Class 24-Child/Adult Amatuer Hunter Under Saddle: 1-Zeke-Stephanie Adams; 2-Khyber Moon-Talya Hord; 3-Curious George-Amy Kallagher; 4-Storm Warning-Brian Brockmeyer (Wendy Rubin); 5-Priscilla-Shannon Moore (George Shannon); 6-Valid Luck-J. Marshall/J. Molesworth (Gerry E. Paige).

Champion: Khyber Moon-Talya Hord.

Reserve Champion: Storm Warning-Brian Brockmeyer (Wendy Rubin).

Class 25-Pleasure Horse 2'6": 1-Willard's Rockette-Jennifer Marshall (Susan Tearle); 2-Subtle Suggestion-Andrea Brem; 3-Silversmith-Marie Speck (McDonogh School); 4-Fredrick of Hollywood-Lindsay Rauck; 5-Running Bayou-Jessica Nutzey; 6-Nashua-Elaine Russo (Carmen Roig).

Class 26-Pleasure Horse Combination: 1-Running Bayou-Jessica Nutzey; 2-Willard's Rockette-Jennifer Marshall (Susan Tearle); 3-Silversmith-Marie Speck (McDonogh School); 4-Subtle Suggestion-Andrea Brem; 5-Fredrick of Hollywood-Lindsay Rauck; 6-Nashua-Elaine Russo (Carmen Roig).

Class 27-Pleasure Horse Under Saddle: 1-Running Bayou-Jessica Nutzey; 2-Willard's Rockette-Jennifer Marshall (Susan Tearle); 3-Unexpected Joy-Katherine Pinkard; 4-Nashua-Elaine Russo (Carmen Roig); 5-Fredrick of Hollywood-Lindsay Rauck; 6-Subtle Suggestion-Andrea Brem.

Champion: Willard's Rockette-Jennifer Marshall (Susan Tearle).

Reserve Champion: Running Bayou-Jessica Nutzey.

Class 61-BCHSA Medal: 1-Ticket to Ride-Heather Hawkins; 2-Maxwell-Kim Hamilton (Linda Barnes); 3-Rookie-Kathleen Watson (Goucher College); 4-Small Fortune-Amanda Hatfield; 5-Nick Of Time-Martha Tubman; 6-Running Bayou-Jessica Nutzey.

Class 17-Equitation 14-17 Years Over Fences: 1-Storm Warning-Brian Brockmeyer (Wendy Rubin); 2-Country Squire-Erica Caplan; 3-Rookie-Kathleen Watson (Goucher College); 4-Maxwell-Kim Hamilton (Linda Barnes); 5-Ticket to Ride-Heather Hawkins; 6-Small Fortune-Amanda Hatfield.

Class 18-Equitation 14-17 Years Under Saddle: 1-Closer to Fine-Stephanie Mazer (McDonogh School); 2-Storm Warning-Brian Brockmeyer (Wendy Rubin); 3-Country Squire-Erica Caplan; 4-Priscilla-Shannon Moore (George Shannon); 5-Ticket to Ride-Heather Hawkins; 6-Maxwell-Kim Hamilton (Linda Barnes).

Class 42-Leadline: 1-Buttercup-Kelly Zuraitis (Linda Wilson); 2-Dandilion-Hollis Dvorkin (Hollis/Morgan Dvorkin); 3-Penny Whistle-Cambria Lincoln (Amanda Lincoln); 4-Dandilion-Morgan Dvorkin (Hollis/Morgan Dvorkin); 5-Charlie-Tara Kearney (Heather Kearney).

Class 44-Leadline Walk: 1-Buttercup-Kelly Zuraitis (Linda Wilson); 2-Dandilion-Hollis Dvorkin (Hollis/Morgan Dvorkin); 3-Charlie-Tara Kearney (Heather Kearney); 4-Dandilion-Morgan Dvorkin (Hollis/Morgan Dvorkin).

Class 46-Mini Short Stirrup Walk: 1-Charlie-Heather Kearney; 2-Penny Whistle-Madeleine Lincoln (Amanda Lincoln).

Class 47-Mini Short Stirrup Walk-Trot: 1-Charlie-Heather Kearney; 2-Penny Whistle-Madeleine Lincoln (Amanda Lincoln).

Class 48-Mini Short Stirrup Pony Walk-Trot: 1-Charlie-Heather Kearney; 2-Penny Whistle-Madeleine Lincoln (Amanda Lincoln).

Champion: Charlie-Heather Kearney.

Reserve Champion: Penny Whistle-Madeleine Lincoln (Amanda Lincoln).

Class 49-Short Stirrup Walk-Trot, A: 1-Solo Flight-Kendall Zumbrun (Goucher College); 2-Fancy Pants-Molly Cole (McDonogh School); 3-Joey-Amanda Spector; 4-Rags to Riches-Hannah Lord; 5-Bayside Trixie-Robert Seigel (McDonogh School); 6-Penny's Pocket Change-Nancy Amling.

Class 50-Short Stirrup Walk-Trot-Canter, A: 1-Solo Flight-Kendall Zumbrun (Goucher College); 2-Rags to Riches-Hannah Lord; 3-Joey-Amanda Spector; 4-Fancy Pants-Molly Cole (McDonogh School); 5-Bayside Trixie-Robert Seigel (McDonogh School); 6-Something Special-Caroline Rocourt (McDonogh School).

Class 51-Short Stirrup Over Fences, A: 1-Solo Flight-Kendall Zumbrun (Goucher College); 2-Fancy Pants-Molly Cole (McDonogh School); 3-Penny's Pocket Change-Nancy Amling; 4-Bayside Trixie-Robert Seigel (McDonogh School); 5-Joey-Amanda Spector; 6-Farnley Mata Hara-Leanne Healy.

Class 62-Short Stirrup Walk-Trot, B: 1-Glen Knoll Miss-Lee Thompson (McDonogh School); 2-Nantucket-Erin Nagle (McDonogh School); 3-Dream Weaver-Bethany Spector (Linda Wilson); 4-Lucky Charm-Amanda Lincoln; 5-Marly Moonriver-Amanda Givens; 6-Stardust-Kathryn Fox.

Class 63-Short Stirrup Walk-Trot-Canter, B: 1-Pic Pocket-Eleanor Noell; 2-Glen Knoll Miss-Lee Thompson (McDonogh School); 3-Nantucket-Erin Nagle (McDonogh School); 4-Lucky Charm-Amanda Lincoln; 5-Marly Moonriver-Amanda Givens; 6-Penny Whistle-Kelly Hollenshade (Amanda Lincoln).

Class 64-Short Stirrup Equitation Over Fences, B: 1-Penny Whistle-Kelly Hollenshade (Amanda Lincoln); 2-Glen Knoll Miss-Lee Thompson (McDonogh School); 3-Stardust-Kathryn Fox; 4-Pic Pocket-Eleanor Noell; 5-Marly Moonriver-Amanda Givens; 6-Nantucket-Erin Nagle (McDonogh School).

Champion: Solo Flight-Kendall Zumbrun (Goucher College).

Reserve Champion: Fancy Pants-Molly Cole (McDonogh School).

Class 52-Short Stirrup Hunter: 1-Nantucket-Erin Nagle (McDonogh School); 2-Bayside Trixie-Robert Seigel (McDonogh School); 3-Glen Knoll Miss-Lee Thompson (McDonogh School); 4-Pic Pocket-Eleanor Noell; 5-Stardust-Kathryn Fox; 6-Penny Whistle-Amanda Lincoln.

Class 53-Short Stirrup Hunter: 1-Something Special-Caroline Rocourt (McDonogh School); 2-Penny's Pocket Change-Nancy Amling; 3-Nantucket-Erin Nagle (McDonogh School); 4-Fancy Pants-Molly Cole (McDonogh School); 5-Bayside Trixie-Robert Seigel (McDonogh School); 6-Glen Knoll Miss-Lee Thompson (McDonogh School).

Class 54-Short Stirrup Hunter Under Saddle: 1-Penny's Pocket Change-Nancy Amling; 2-Pic Pocket-Eleanor Noell; 3-Rags to Riches-Hannah Lord; 4-Joey-Amanda Spector; 5-Solo Flight-Kendall Zumbrun (Goucher College); 6-Nantucket-Erin Nagle (McDonogh School).

Champion: Penny's Pocket Change-Nancy Amling.

Reserve Champion: Nantucket-Erin Nagle (McDonogh School).

Class 58-Pleasure Pony 2': 1-Calypso Gal-Anna McKnight; 2-Treaty Of Paris-Erin Easton; 3-Just Suppose-Elizabeth Seigel (Alexander Seigel); 4-Silver Screen-Tim Hollenshade; 5-Just-A-Spy-Theresa Tufaro; 6-Better Believe It-Danielle Arbogast.

Class 59-Pleasure Pony Combination: 1-Calypso Gal-Anna McKnight; 2-Just-A-Spy-Theresa Tufaro; 3-Just Suppose-Elizabeth Seigel (Alexander Seigel); 4-Treaty Of Paris-Erin Easton; 5-Silver Screen-Tim Hollenshade; 6-Better Believe It-Danielle Arbogast.

Class 60-Pleasure Pony Under Saddle: 1-Calypso Gal-Anna McKnight; 2-Treaty Of Paris-Erin Easton; 3-Just-A-Spy-Theresa Tufaro; 4-Monte Carlo-Megan Rock; 5-Just Suppose-Elizabeth Seigel (Alexander Seigel); 6-Silver Screen-Tim Hollenshade.

Champion: Calypso Gal-Anna McKnight.

Reserve Champion: Treaty Of Paris-Erin Easton.

Class 55-Low Pony Hunter-Small/Medium: 1-Satin Doll-Rachel Wallick; 2-Glencoe Borealis-Krista Lynn Healy; 3-Farnley Roc Roi-Ashley Brown (McDonogh School); 4-Silver Screen-Tim Hollenshade; 5-Monte Carlo-Megan Rock; 6-Joey-Jackie Mulligan.

Class 56-Low Pony Hunter-Small/Medium: 1-Glencoe Borealis-Krista Lynn Healy; 2-Farnley Roc Roi-Ashley Brown (McDonogh School); 3-Silver Screen-Tim Hollenshade; 4-Monte Carlo-Megan Rock; 5-Satin Doll-Rachel Wallick; 6-Better Believe It-Danielle Arbogast.

Class 57-Low Pony Hunter Under Saddle-Small/Medium: 1-Glencoe Borealis-Krista Lynn Healy; 2-Monte Carlo-Megan Rock; 3-Satin Doll-Rachel Wallick; 4-Better Believe It-Danielle Arbogast; 5-Farnley Roc Roi-Ashley Brown (McDonogh School); 6-Silver Screen-Tim Hollenshade.

Champion: Glencoe Borealis-Krista Lynn Healy.

Reserve Champion: Satin Doll-Rachel Wallick.

Class 36-Low Pony Hunter-Large: 1-Farnley Bayard-Krista Lynn Healy; 2-Treaty Of Paris-Erin Easton; 3-Calypso Gal-Anna McKnight; 4-Just Suppose-Elizabeth Seigel (Alexander Seigel); 5-Just-A-Spy-Theresa Tufaro.

Class 37-Low Pony Hunter-Large: 1-Farnley Bayard-Krista Lynn Healy; 2-Calypso Gal-Anna McKnight; 3-Treaty Of Paris-Erin Easton; 4-Just Suppose-Elizabeth Seigel (Alexander Seigel); 5-Just-A-Spy-Theresa Tufaro.

Class 38-Low Pony Hunter Under Saddle-Large: 1-Just Suppose-Elizabeth Seigel (Alexander Seigel); 2-Just-A-Spy-Theresa Tufaro; 3-Treaty Of Paris-Erin Easton; 4-Calypso Gal-Anna McKnight; 5-Farnley Bayard-Krista Lynn Healy.

Champion: Farnley Bayard-Krista Lynn Healy.

Reserve Champion: Treaty Of Paris-Erin Easton.

Class 28-Equitation Under 14 Years Over Fences: 1-Red Rock-Rene Heaps; 2-Curious George-Amy Kallagher; 3-Luke-Nell Noell; 4-Wind Chaser-Krista Lynn Healy.
Class 29-Equitation Under 14 Years Under Saddle: 1-Red Rock-Rene Heaps; 2-Luke-Nell Noell; 3-Curious George-Amy Kallagher; 4-Better Believe It-Danielle Arbogast; 5-Wind Chaser-Krista Lynn Healy.
Class 30-Pony Hunter-Small/Medium/Large: 1-Farnley Roc Roi-Ashley Brown (McDonogh School); 2-Glencoe Borealis-Krista Lynn Healy; 3-Farnley Bayard-Krista Lynn Healy; 4-Farnley Mata Hari-Krista Lynn Healy; 5-Satin Doll-Rachel Wallick.
Class 31-Pony Hunter-Small/Medium/Large: 1-Farnley Bayard-Krista Lynn Healy; 2-Farnley Roc Roi-Ashley Brown (McDonogh School); 3-Glencoe Borealis-Krista Lynn Healy; 4-Farnley Mata Hari-Krista Lynn Healy; 5-Satin Doll-Rachel Wallick.
Class 32-Pony Hunter-Small/Medium/Large: 1-Glencoe Borealis-Krista Lynn Healy; 2-Farnley Bayard-Krista Lynn Healy; 3-Farnley Roc Roi-Ashley Brown (McDonogh School); 4-Better Believe It-Danielle Arbogast; 5-Satin Doll-Rachel Wallick; 6-Farnley Mata Hari-Krista Lynn Healy.
Champion: Farnley Roc Roi-Ashley Brown (McDonogh School).
Reserve Champion: Farnley Bayard-Krista Lynn Healy.

Tartan Farms Equestrian Center Rider Results

WBTA HORSE SHOW

May 13 & 14, 1995 at Meadowbrook Stables, Chevy Chase, MD.
Limit Pony Hunter Division Reserve Champion: Among the Stars-Caitlin Lane.
Pony Equitation Division Champion: Among the Stars-Caitlin Lane.
Pony WBTA Medal Class Winner: Among the Stars-Caitlin Lane.
Small/Medium Pony Hunter Division Champion: Among the Stars-Caitlin Lane.
Large Pony Hunter Division Champion: Foxhollow Shooting Star-Sarah Hess.
Large Pony Hunter Division Reserve Champion: Among the Stars-Caitlin Lane.
Children's Hunter Division Champion: Rest Assured-Sarah Hess (Sarah Lane).
Horse Equitation Division Reserve Champion: Rest Assured-Sarah Hess (Sarah Lane).
Horse WBTA Medal Class Winner: Rest Assured-Sarah Hess (Sarah Lane).
Junior Hunter Division Reserve Champion: Rest Assured-Sarah Hess (Sarah Lane).
Riding Academy Junior Hunter Division Champion: In a Heartbeat-Elizabeth Urquhart (Tartan Farms).
Pleasure Horse Division Champion: Valhalla-Shari Director.
Adult Horsemanship Division Reserve Champion: Adonis Dancer-Michelle Baldwin.
Limit Rider Hunter Division Champion: Adonis Dancer-Michelle Baldwin.
Adult Amateur Low Hunter Division Champion: Adonis Dancer-Michelle Baldwin.
Adult Amateur Low Hunter Division Reserve Champion: Valhalla-Shari Director.
Low Hunter Division Champion: Rest Assured-Sarah Hess (Sarah Lane).
Low Hunter Division Reserve Champion: Diva-Ed Lane (Dr. Maryann Gordon).
Restricted Hunter Division Champion: Doctor Golden Lark-Ed Lane (Ms. Charlie Duvall).
Schooling Hunter Division Champion: Rest Assured-Sarah Hess (Sarah Lane).
Schooling Hunter Division Reserve Champion: Diva-Ed Lane (Dr. Maryann Gordon).
Working Hunter Division Champion: Diva-Ed Lane (Dr. Maryann Gordon).
Other major ribbon winners included: Attitude Adjustment-Jessica Mongold; Heart's Desire-Tilman Schneider; Gaylord's Double-Kim Rothman; Fresh-Lindsay Karson; In a Heartbeat-Elizabeth Urquhart (Tartan Farms); Nicholas Nickleby-Katie Toman (Sara Davies).

UPCO HORSE SHOW

May 21, 1995 at Meadowbrook Stables, Chevy Chase, MD.
Short Stirrup Division Reserve Champion: Rainmaker-Kelsey Wallace.
Pony Pleasure Division Champion: Emma's Way-Mallory Heyman.
Pony Equitation Winner: Among the Stars-Caitlin Lane.
UPCO Medal Class Winner: Among the Stars-Caitlin Lane.
Pony Hunter Division Reserve Champion: Windlea's Heartthrob-Caitlin Lane.
Children's Hunter Division Champion: Lady in Red-Melissa Chalkiopoulos.
Other major ribbon winners included: Buttercup-Brett Heyman (Tartan Farms); In a Heartbeat-Elizabeth Urquhart (Tartan Farms); Spring Fling-Prentiss Clark (Tartan Farms); Adonis Dancer-Michelle Baldwin; Stardust-Alex Arbogast (Dicky Detgen); Adonis Dancer-Ed Lane (Michelle Baldwin); Fresh-Lindsay Karson.

UPCO HORSE SHOW

June 11, 1995 at Meadowbrook Stables, Chevy Chase, MD.
Short Stirrup Division Champion: Heart's Desire-Tilman Schneider.
Short Stirrup Division Reserve Champion: Emma's Way-Brett Heyman.
Young Horsemanship Division Champion: Emma's Way-Mallory Heyman.
Pony Pleasure Division Champion: Attitude Adjustment-Jessica Mongold.
Pony Hunter Division Champion: Among the Stars-Caitlin Lane.
Horse Equitation Division Champion: Amadeus-Sarah Hess (Vicki Perkins).
Pleasure Horse Division Champion: Adonis Dancer-Michelle Baldwin.
Low Hunter Division Champion: Adonis Dancer-Michelle Baldwin.
Other major ribbon winners included: Nicholas Nickleby-Katie Toman (Sara Davies); Spring Fling-Prentiss Clark (Tartan Farms); Rainmaker-Kelsey Wallace; Sasha-Maureen O'Connell; Blue Diamond-Astrid Schneider; Ed Lane.

Loudoun Benefit Horse Show

June 15–18, 1995 at Commonwealth Park in Culpeper, Virginia.
Short Stirrup Hunter Division Champion: Heart's Desire-Tilman Schneider.
Short Stirrup Equitation Division Reserve Champion: Heart's Desire-Tilman Schneider.
Younger Amateur Owner Hunter Division Champion: Aslan-Sarah Lane.
Major ribbon winner: Rainmaker-Kelsey Wallace.

Fair Hill Results

May 29, 1995, Elkton, MD
1st race—Allowance. Abt. 1⅝ mi., turf, 3 & up. Purse: $2,500. Time: 3:08⅗. 1-Rock Springs Farm's Greg (ch.g., 7, by Gregorian—Wild Fandango, by *Forli); T-R. Barry Watson; R-V. Battaglini. 2-Janet E. Elliot's Nordic Surprise (Ire); T-same; R-E. Cohn. 3-Patricia K. Leaf's Main Tickle; T-same; R-M. Leaf. Also ran:Tessancourt, General Lark, One Way Romance, Morsun (GB), Rob Roy, Cloud o Dust, Class Test.
2nd race—Allowance. Abt. 1¼ mi., turf, 3 & up. Purse: $1,000. Time: 2:19⅕. 1-Janet E. Elliot's Raptor (b.g, 5, by Silver Hawk—Sand Castle, by Coastal); T-same; R-J. Teter. 2-Foxhall Farm's Wellington Rock; T-Gerald Oxley; J-R. Chapman. 3-Brushwood Stables's Add the Gold; T-Michael Moran; J-A. Moran. Also ran: Mogilny, Squires Keep, Pride Prevails, Ocean Dawn, Irish Granite, Graceful Letters, Temeka, Back In the Past, Cardinal Sin.
3rd race—Maiden Special Weight. Abt. 2¼ mi. over hurdles, 3 & up. Purse: $10,000. Time: 4:22. 1-Gregory S. Bentley's Stop and Listen (b.h., 5, by Sovereign Dancer—Loudly Proclaimed, by Dom Alaric-Fr); T-Russell N. Carrier Jr.; R-J.W. Delozier III. 2-Augustin Stables's Tada; T-Jonathan E. Sheppard; J-B. Miller. 3-William C. Lickle's The Frugal King; T-Richard J. Hendriks; J-M.O. McCarron. Also ran: Be Nimble, Zatopek, Halo for Silky, Total Immersion, Roll the Dice, Class Eminence (pulled up).
4th race—Maiden Special Weight. Abt. 2¼ mi. over hurdles, 3 & up. Purse: $10,000. Time: 4:21⅗. 1-Arcadia Stable's Water Skipper (b.g., 4, by Topsider—Surf, by *Hawaii); T-Charles C. Fenwick Jr.; R-B. Durkee. 2-*(DQ from 1st)* Elyse T. Connery's Lenape Sache; T-Andrea Morris; J-B. Miller. 3-Josephine H. Chadwick's Reverend R. D.; T-J. William Boniface; J-C.G. Ryan. Also ran: Sunny Bird, Golden Falcon, Sportin' Majesty (pulled up), Victory Cross (pulled up).
5th race—Allowance. Abt. 3 mi., steeplechase, 4 & up who had not won over timber prior to Jan. 1. Purse: $5,000. Time: 6:25⅗. 1-Irvin S. Naylor's Chirkpar (Ire) (b.g., 8, by Shernazar-Ire—Callianire, by Sir Gaylord); T-Jack Fisher; R-S. Clancy. 2-Jill F. Waterman's Nationality; T-Gerry Newman; J-A. Wilson. 3-Mrs. Gerald J. Stautberg's Second Hand Image; T-Thomas H. Voss; J-S. Hobson. Also ran: Truly Nolen, Thunder Roars, Crazy Canuck, Frisky Boy, Kingfish, Comet Cossy (pulled up).
6th race—Claiming ($12,500). Abt. 2¼ mi. over hurdles, 3 & up who had never won two races. Purse: $7,500. Time: 4:24⅗. 1-Red Stripe Stable's Roberto's Grace (ch.g., 6, by Roberto—Wings of Grace, by Key to the Mint); T-Thomas H. Voss; R-S. Hobson. 2-D. David Moose's Proud Dawg; T-Mary E. Eppler; J-J. Smart. 3-Bertha J. Hogan's Celebrity Judge; T-same; J-A. Durnin. Also ran: Maggie Day, You Made Me Do It, Agapae (pulled up), Sunny Express (lost rider), Tommy Hawkins (NZ) (fell).
7th race—Miles Valentine Memorial Novice, $25,000-guaranteed, 3 & up, abt. 2¼ mi. over hurdles, May 29. Time: 4:24, good.
1—PAULRUS, 155, h, 7, Golden Act—Fia, by One for All. O-Mrs. Jack M. Bass Jr.; B-Fortune Marital Trust (Ind.); T-Janet Elliot. ($15,000)
2—John's Call, 148, c, 4, Lord At War (Arg)—Calling Guest (Ire), by Be My Guest. O-Trillium Stable; B-Wimborne Farm (Ky.); T-Thomas H. Voss. ($5,000).
3—Tonto McSwartz, 148, c, 4, Blushing John—Foggy Moon, by *Grey Dawn II. O-Alex G. Campbell Jr.; B-Mary Bradley & Charlie Whittingham (Ky.); T-Jack Fisher. ($2,750).
Margins: 10, 6½, 17½. Odds: 3.10, 5.20, 2.20.
Also ran: Tres Froid ($1,500), Awesome Tan ($750), Krispy Peach (pulled up), Make Us Laugh (pulled up), Rain Alert (fell).
8th race—Maiden Claiming ($10,000 to $12,000). Abt. 2¼ mi. over hurdles, 3 & up. Purse: $7,500. Time: 4:23⅗. 1-Mrs. Stephen C. Clark Jr.'s American Rye (b.c., 4, by Rahy—L'Extravagante, by *Le Fabuleux); T-Rodney Jenkins; R-P. Cooney. 2-Fair Haven Stable's Don't Ask; T-William S. Meister; J-M.O. McCarron. 3-Cherry Knoll Farm, Inc.'s Dancingontestimony; T-Janet E. Elliot; J-J. Teter. Also ran: Class Cheer, Standish, Metalman (NZ), Monacle, Hypolyta, Danas Jawbreaker, Murray's Ruler (pulled up), Love Jester (pulled up), Tyrannio (pulled up).

Potomac Hunt Races

May 13, 1995, Poolesville, MD
Robert A. Pumphrey Sr. Memorial races. Small Pony: 1-Black Knight; Valerie Brown. Medium Pony: 1-Garfield; Arabella Knox. 2-Chrisco; Anne Finney. 3-Hercules; Matthew Bright. Large Pony: 1-Jay; Arabella Knox. 2-Run Codex Run; Alexis Makarov. 3-Maliki'a Lightning; Michelle Cole.
Kiplinger Cup. Timber. 2½ miles. Time: 5:00⅘. 1-Felton Lea Farm's Caustic Response (1985, Vitriolic—Boltrach); rider Sara Laimbeer. 2-James Whitner IV's Rey de France; rider same.
Maiden Hurdle. 2 miles. Purse: $1,000. Time: 4:06⅗. 1-Roy Peacock's It's Only a Game (1991, I Am the Game—Beyond the Fringe); John Bosley. 2-Randolph Rouse's Printers Ink; Andrew Wilson. 3-Joseph Rogers' Once Upon a Time (Chi); George Kingsley.
Preakness Open Timber. 3¼ miles. Purse: $5,000. Time: 6:23⅕. 1-Peter Tattersall's Dumbarton Street (1988, Baederwood—Tycooness); John Bosley. 2-Alex Copson's Edge Hill Squire; Gus Brown. 3-Mrs. M.P. Mackay-Smith's Sea Fighter; Emily Day.

Preakness Ladies Flat. 1½ miles. Time: 2:55⅘. 1-Raymond Moffett Jr.'s Double Found (1986, Nodouble—Newfoundland); Deborah Rowe. 2-Rock Springs Farm's Greg; Micky Baggaglino. 3-Mede Cahaba Stable & Stud's Class Crush; Hilary Thompson.

Preakness Open Hurdle. 2⅛ miles. Purse: $5,000. Time: 4:26⅗. 1-Daybreak Stables' Mutabakhtir (1988, The Minstrel—Street's Glory); Jill Waterman. 2-Jack Kent Cooke's Buck Tide; Andrew Wilson. 3-Raymond Moffett Jr.'s Murray's Ruler; Alexandra White.

Preakness Novice Timber. 3 miles. Purse: $2,500. Time: 5:40⅗. 1-Kinross Farm's Stopped Silence (1990, Stop the Music—Hushed Affair); Neil Morris. 2-Jill Waterman's Your America; same. 3-Whitewood Farm's Razade; Michael Elmore.

Washington, D.C., International ARCA Flat Championship. 1¾ miles. Purse: $1,000. Time: 3:14⅘. 1-Mrs. Jean Daley's For Me (1987, Cozzene—My Dear Lady); Eric Cohn. 2-Mede Cahaba Stable & Stud's Class Eminence; Hilary Thompson. 3-Marsyl Hammond's Viva Viva; Deborah Rowe.

Thoroughbred Stakes Results

Woodlawn Stakes, $75,000-guaranteed, 3-year-olds, 1 1/16 mi., turf, Pimlico, May 6. Time: 1:43.1, firm.

1—OPS SMILE, 115, c, Caveat—Northern Sting, by Northern Jove. O-R. Schipke, K. Warfield & J. Karp; B-Ryehill Farm (Md.); T-J. William Boniface. ($45,000).

2—Hold What You Got, 115, g, Dancing Count—Sew Good Looking, by Exuberant. O-S & A Stable; B-Reuwer, Bracciale & Fann (Md.); T-John V. Alecci. ($15,000).

3—Count De Monnaie, 115, c, Red Ransom—Kemolena (Fr), by Kenmare. O/B-Happy Hill Farm Inc. (Ky.); T-John R.S. Fisher. ($8,250).

Margins: 1, 1½, ¾. Odds: 1.00, 6.80, 2.70.

Also ran: Royal Silver ($4,500), Devilish Trick ($2,250), Hi Earl.

Jacob France Stakes, $50,000-added, fillies and mares, 3 & up, 6 fur., Pimlico, May 7. Time: 1:11, fast.

1—DUST BUCKET, 122, f, 4, Spend a Buck—Fleet Regatta, by Halo. O-Milton Ritzenberg; B-Michael Riordan & Jacqueline G. Phillips (Ky.); T-William H. Turner Jr. ($32,205).

2—Up An Eighth, 122, f, 4, Ferdinand—Hey Majesty, by Majestic Light. O/B-Robert E. Meyerhoff (Md.); T-Richard W. Small. ($10,735).

3—May Maloy, 122, m, 5, Oh Say—Witch Wabbit, by Salem. O/B-Sharon A. Maloney (Md.); T-James W. Murphy. ($5,904).

Margins: 2½, ½, ¾. Odds: 3.80, 3.40, 8.40.

Also ran: Platinum Punch ($3,221), Salute the Girl ($1,610), Mixed Appeal.

Hirsch Jacobs Stakes, $50,000-added, 3-year-olds, 6 fur., Pimlico, May 13. Time: 1:10.1, fast.

1—FT. STOCKTON, 115, c, Cure the Blues—Tai the Devil, by Tai. O-New Farm; B-Kathy Brown (Tex.); T-Benjamin W. Perkins Sr. ($32,265).

2—Splendid Sprinter, 115, c, Valid Appeal—Rexonett, by Rexson. O-Mark Salomone; B-John Franks (Fla.); T-Edward T. Allard. ($10,755).

3—Sittin Cool, 115, g, Cool Joe—Trap De Smoke, by Oh Say. O/B-Country Roads (W.Va.); T-Vincent W. Moscarelli. ($5,915).

Margins: 1¾, 3½, ½. Odds: 2.60, 1.10, 11.90.

Also ran: Onto Luck ($3,226), Cumberland Gap ($1,613), Gala Knockout.

Pimlico Special-G1, $600,000-guaranteed, 4 & up, 1 3/16 mi., Pimlico, May 13. Time: 1:53.3, fast.

1—CIGAR, 122, h, 5, Palace Music—Solar Slew, by Seattle Slew. O/B-Allen E. Paulson (Md.); T-William I. Mott. ($360,000).

2—Devil His Due, 121, h, 6, Devil's Bag—Plenty O'Toole, by Raise a Cup. O-Lion Crest Stable; B-Peter E. Blum (Ky.); T-H. Allen Jerkens. ($120,000).

3—Concern, 121, c, 4, Broad Brush—Fara's Team, by Tunerup. O/B-Robert E. Meyerhoff (Md.); T-Richard W. Small. ($66,000).

Margins: 2¼, 2¾, 4½. Odds: 0.40, 5.30, 3.70.

Also ran: Kissin Kris ($36,000), Dixie Hero ($18,000), Frugal Doc.

Sham Say Stakes (1st division), $30,000-added, fillies and mares, 3 & up, 6 fur., Pimlico, May 14. Time: 1:11.1, sloppy.

1—MYSTIC DANCE, 117, m, 5, Nepal—Chain Dance, by Linkage. O-Morris Bailey; B-Christiana Stable (Pa.); T-Edmond D. Gaudet. ($19,050).

2—Letsracebuckeroos, 117, m, 5, Roo Art—Racing Protege, by Brilliant Protege. O-William B. Delp; B-Forkview Farm (Md.); T-Richard W. Delp. ($6,350).

3—Ask Me Out, 117, f, 4, Clever Champ—Game Lady, by John Alden. O-Jane W. Zouck, et al.; B-Judith & John DiNatale (Md.); T-Judith Z. DiNatale. ($3,492).

Margins: 6¼, 1½, 6. Odds: 1.70, 5.90, 2.50.

Also ran: Profile ($1,905), Chestnut Angel ($952), Foxcroft Sister.

Sham Say Stakes (2nd division), $30,000-added, fillies and mares, 3 & up, 6 fur., Pimlico, May 14. Time: 1:11.3, sloppy.

1—CHATTA CODE, 122, f, 4, Lost Code—Chatta Hoochie, by Mount Hagen (Fr). O-My Jo Lee Stable; B-Dr. A. Gary Lavin (Ky.); T-Robert Barbara. ($18,975).

2—Flash Number Two, 117, m, 6, Gay Old Blade—Regal Coquette, by Regal Embrace. O-Hargett Farms; B-Gary L. William Jr. (Va.); T-John W. Ferguson Sr. ($6,325).

3—Cherokee Wonder, 117, f, 4, Cherokee Colony—Bravo Native, by Restless Native. O-ZWP Stable; B-T.M. Evans (Ky.); T-Gary Capuano. ($3,478).

Margins: 6, ¾, 1¾. Odds: 2.60, 6.00, 1.50.

Also ran: Be Bop Aroo ($1,897), Inductive.

Miss Preakness Stakes, $75,000-added (includes $25,000 Maryland Fund), 3-year-old fillies, 6 fur., Pimlico, May 18. Time: 1:10.4, sloppy.

1—LILLY CAPOTE, 122, Capote—London Lil, by London Company. O-James C. Spence; B-Audley Farm, Inc. (Va.); T-D. Wayne Lukas. ($32,640).

2—Broad Smile, 122, Broad Brush—Wings Of Jove, by Northern Jove. O/B-Robert E. Meyerhoff (Md.); T-Richard W. Small. ($15,880).

3—Norstep, 122, Norquestor—Thirty Eight Steps, by Thirty Eight Paces. O/B-William R. Harris (Md.); T-W. Robert Bailes. ($8,734).

Margins: hd, 9½, 6¾. Odds: 1.10, 3.80, 3.70.

Also ran: Enhearten ($3,264), Chip N Charge ($1,632), Fighting Countess, My Birthday Girl.

Gallorette Handicap-G3, $100,000-guaranteed, fillies and mares, 3 & up, 1 1/16 mi., Pimlico, May 19. Time: 1:43.3, good.

1—IT'S PERSONAL, 112, m, 5, Personal Flag—Dance Hall Girl, by Guerrero. O-Prestonwood Farm, Inc.; B-Gerald A. Nielsen (N.Y.); T-Michael W. Dickinson. ($60,000).

2—Churchbell Chimes, 112, f, 4, Deputed Testamony—Have You, by Dundee Marmalade. O-Susan Y. Granville; B-Bonita Farm (Md.); T-J. William Boniface. ($20,000).

3—Open Toe, 113, m, 5, Proud Truth—Foot Stone, by Cyane. O-Christiana Stables; B-Christiana Nursery Trust (Ky.); T-James W. Murphy. ($11,000).

Margins: 4, hd, 9½. Odds: 5.10, 3.00, 4.30.

Also ran: Tee Kay ($6,000), Mz. Zill Bear ($3,000), Bold And Gorgeous.

Black-Eyed Susan Stakes-G2, $200,000-guaranteed, 3-year-old fillies, 1⅛ mi., Pimlico, May 19. Time: 1:48.2, fast.

1—SERENA'S SONG, 122, Rahy—Imagining, by Northfields. O-Beverly J. & Robert B. Lewis; B-Dr. Howard Baker (Ky.); T-D. Wayne Lukas. ($120,000).

2—Conquistadoress, 115, Seeking the Gold—Bless You, by Halo. O/B-Stuart S. Janney III (Ky.); T-Claude R. McGaughey III. ($40,000).

3—Rare Opportunity, 115, Danzig Connection—Andora, by Conquistador Cielo. O-Anderson Farms & Rod Ferguson; B-Kennelot Stables Ltd. (Ky.); T-Roger L. Attfield. ($22,000).

Margins: 9, 1¼, 7. Odds: 0.40, 4.80, 9.80.

Also ran: Forever Cherokee ($12,000), Post It ($6,000), Forested, Stormy Blues.

Leading Maryland-bred Thoroughbred money earners of 1995

(through June 30, 1995)

1.	Cigar	$2,509,800
2.	Concern	421,900
3.	Awad	390,810
4.	Urbane	342,303
5.	Oliver's Twist	298,910
6.	Smart 'n Noble	280,518
7.	Unfinished Symph	208,400
8.	Square Cut	179,700
9.	Tidal Surge	171,165
10.	Who Wouldn't	152,820

Leading active Maryland-bred Thoroughbreds by lifetime earnings

Leading earners that have had at least one start in 1995—racing through June 30, 1995.

1.	Concern	$2,989,350
2.	Cigar	2,779,813
3.	Awad	1,157,216
4.	Baron de Vaux	884,375
5.	Ameri Valay	724,529

All-time leading Maryland-bred Thoroughbreds by lifetime earnings

1.	Concern	$2,989,350
2.	Cigar	2,779,813
3.	Broad Brush	2,656,793
4.	Safely Kept	2,194,206
5.	Little Bold John	1,956,405

Sir Barton Stakes, $50,000-added, 3-year-olds, 1 1/16 mi., Pimlico, May 20. Time: 1:42.3, fast.

1—STAR TRACE, 115, c, Star De Naskra—Turn To T. J., by Turn to Reason. O/B-R. Larry Johnson (Md.); T-H. Graham Motion. ($21,840).

1—MIGHTY MAGEE, 115, c, Cormorant—Final Vows, by Halo. O-Allan H. Spath; B-Dreabon Copeland (Ky.); T-Leon J. Blusiewicz. ($21,840).

3—Kresa, 115, c, Blushing John—Papamiento, by Blade. O-W. Condren, J. Cornacchia & A. Paulson; B-Eaton Farms, Inc, Red Bull Stable & A.E. Paulson (Ky.); T-Nicholas P. Zito. ($6,006).

Margins: deadheat, 4½, 1½. Odds: 2.10, 5.00, 4.30.

Also ran: Flying Punch ($3,276), Broad Act ($1,638), Sam's Quest, Thurmont.

Pimlico Distaff-G3, $200,000-guaranteed, fillies and mares, 3 & up, 1⅛ mi., Pimlico, May 20. Time: 1:49.1, fast.

1—PENNYHILL PARK, 115, m, 5, Ascot Knight—Middlemarch, by Buckpasser. O-Anderson Farms & Rod Ferguson; B-R.M. Anderson (Can.); T-Roger L. Attfield. ($120,000).

2—Halo America, 117, m, 5, Waquoit—Ameriangel, by Halo. O/B-John Franks (Fla.); T-Bobby C. Barnett. ($40,000).
3—Calipha, 121, f, 4, Two Punch—Rajputana, by Raja Baba. O/B-Mrs. James A. Bayard (Md.); T-Grover G. Delp. ($22,000).
Margins: hd, ¾, nk. Odds: 6.70, 1.60, 2.10.
Also ran: Jade Flush ($12,000), Smart 'n Noble ($6,000), Sovereign Kitty.

Maryland Budweiser Breeders' Cup Handicap-G3, $150,000-added (includes $100,000 Breeders' Cup Fund), 3 & up, 6 fur., Pimlico, May 20. Time: 1:09.1, fast.
1—COMMANCHE TRAIL, 113, c, 4, Copelan—Outstanding Jade, by Distinctive. O-Overbrook Farm; B-Shirley Lathrop (Fla.); T-D. Wayne Lukas. ($92,850).
2—Goldminer's Dream, 116, h, 6, Crafty Prospector—Twelve Tribes, by Fifth Marine. O-Dark Hollow Racing Partners; B-J. Hoffberger, B. Davidson, J. Davidson et al. (Md.); T-Ann W. Merryman. ($30,950).
3—Marry Me Do, 114, g, 6, Blushing Groom (Fr)—Terpsichorist, by Nijinsky II. O-Southern Oak Farm I; B-Hickory Tree Farm (Va.); T-Edmond D. Gaudet. ($17,022).
Margins: hd, 3¼, 2. Odds: 1.70, 7.10, 10.30.
Also ran: Storm Tower ($9,285), Demaloot Demashoot ($4,642), Premier Angel.

Early Times Dixie-G2, $200,000-guaranteed, 3 & up, 1⅛ mi., turf, Pimlico, May 20. Time: 1:52.1, good.
1—THE VID, 119, h, 5, World Appeal—Siren Song, by Rising Market. O-Joseph J. Sullivan; B-Joseph J. Sullivan (Fla.); T-Martin D. Wolfson. ($120,000).
2—Pennine Ridge, 117, c, 4, Pure Blues—La Rouquine (GB), by Silly Season. O-December Hill Farm; B-Alexandra Brancato & Pat Sengupta (Ky.); T-David G. Donk. ($40,000).
3—Blues Traveller (Ire), 115, h, 5, Bluebird—Natuschka (Ire), by Authi. O-Gary A. Tanaka; B-Naver Enterprises Ltd. (Ire.); T-Rodney Rash. ($22,000).
Margins: 3, 1¼, 2½. Odds: 1.00, 4.20, 2.10.
Also ran: Marvin's Faith (Ire) ($12,000), Coaxing Matt ($6,000), Same Old Wish.

Preakness Stakes-G1, $500,000-added, 3-year-olds, 1 3/16 mi., Pimlico, May 20. Time: 1:54.2, fast.
1—TIMBER COUNTRY, 126, c, Woodman—Fall Aspen, by Pretense. O-Overbrook Farms, Gainesway Stable & R. & B. Lewis; B-Lowquest, Ltd. (Ky.); T-D. Wayne Lukas. ($446,810).
2—Oliver's Twist, 126, c, Horatius—Heartful Star, by Star de Naskra. O-Charles M. Oliver; B-Bonita Farm (Md.); T-J. William Boniface. ($137,480).
3—Thunder Gulch, 126, c, Gulch—Line Of Thunder, by Storm Bird. O-Michael Tabor; B-Peter M. Brant (Ky.); T-D. Wayne Lukas. ($68,740).
Margins: ½, nk, 4. Odds: 1.90, 25.20, 3.80.
Also ran: Star Standard ($34,370), Mecke, Talkin Man, Our Gatsby, Mystery Storm, Tejano Run, Pana Brass, Itron.

William Donald Schaefer Handicap, $100,000-guaranteed (includes $25,000 Maryland Fund), 3 & up, 1⅛ mi., Pimlico, May 21. Time: 1:48, fast.
1—TIDAL SURGE, 112, g, 5, Little Current—Exclusive Case, by Our Native. O-Lloyd E. Brauninger Jr.; B-Thomas P. Taylor (Md.); T-Timothy F. Ritchey. ($60,000).
2—Mary's Buckaroo, 113, g, 4, Roo Art—Mary Bo Peep, by Turn to Bo. O-Jackson R. Bryer et al.; B-George Swope (Md.); T-Mary Joanne Hughes. ($20,000).
3—Ameri Valay, 119, h, 6, Carnivalay—Amerrico's Sphinx, by Amerrico. O-Elaine L. Bassford; B-Hal C.B. Clagett & County Life Farm (Md.); T-King T. Leatherbury. ($11,000).
Margins: 1¾, ¾, 13½. Odds: 4.40, 6.20, 4.20.
Also ran: Gotcha Cornered ($4,500), Taking Risks.

Roman Stakes, $50,000-added, 3 & up, 5 fur., turf, Pimlico, May 21. Time: :58.2, good.
1—BOLD N' FLASHY, 122, g, 6, Bold Ruckus—Flashy Chestnut, by Briartic. O-Terra Farms; B-Dom Romeo & Rocco Marcello (Can.); T-Deborah England. ($35,190).
2—Wild Zone, 122, h, 5, Wild Again—Music Zone, by The Minstrel. O-Mrs. Augustus Riggs & Frank Stronach; B-John Angeloni & Calumet Farm (Ky.); T-Patrick B. Daniels. ($11,730).
3—D. Guilford, 122, g, 9, Guilford Road—Debra J., by Nalees Man. O/B-Jewelyne Montgomery (Md.); T-John B. Secor. ($6,451).
Margins: 3¼, ½, 1½. Odds: 1.90, 2.90, 4.80.
Also ran: Giveityourbestshot ($3,519), Wiloso ($1,760), Worldwide (Ire), Taiga Pete, Lord Felix, Zeb's Game, Crumpton, Higher Strata, Barnyard Monkey.

Riggs Handicap, $75,000-guaranteed, 3 & up, 1½ mi., turf, Pimlico, May 27. Time: 2:32.4, firm.
1—MASTER DREAMER, 115, g, 7, Master Willie (GB)—Defiant Dreamer, by Assert (Ire). O-Anderson Fowler; B-Due Process Stable, Inc. (N.J.); T-Annie Weeden-Smart. ($45,000).
2—Winsox, 115, c, 4, Deputed Testamony—Miss Verbatim, by Verbatim. O/B-Richard C. Granville (Md.); T-J. William Boniface. ($15,000).
3—Primary Space, 114, g, 5, Broad Brush—Happy Hollow Miss, by Stalwart. O-Morris Bailey; B-Robert E. Meyerhoff (Md.); T-Edmond D. Gaudet. ($8,250).
Margins: 1, 1¼, 1¾. Odds: 7.60, 3.60, 17.40.
Also ran: Folignos Flight ($4,500), Summer Ensign ($2,250), Fancy Teddy, Final Waltz, The Wild Irishman, Not for Love, Pass Pleasure.

Gold Digger Stakes, $30,000-added, fillies and mares, 3 & up, 5 fur., turf, Pimlico, May 28. Time: :59.2, good.
1—CLEVER CLEVER, 117, m, 5, Clever Trick—Ms. Rutledge, by Lord Gaylord. O-Erdenheim Farm; B-Herman Greenberg & Rutledge Farm (Ky.); T-John R.S. Fisher. ($21,030).
2—Walking in Da Sun, 117, m, 6, Sunny Clime—Walking in Rhythm, by *Hawaii. O/T-Kenyon Furlong; B-Estate of John H. Hartigan (Fla.). ($7,010).
3—Jeb, 117, m, 6, Jeblar—Beautiful Bid, by Baldski. O-Thomas L. Croley; B-Farnsworth Farm (Fla.); T-Timothy A. Hills. ($3,855).
Margins: 1, ¾, ¾. Odds: 1.20, 5.10, 7.20.
Also ran: Somebody Else ($2,103), Gail's Brush ($1,052), Little Warning, Cormorant's Flight, May Maloy.

Hilltop Stakes, $50,000-added, 3-year-old fillies, 1 1/16 mi., turf, Pimlico, May 29. Time: 1:45.3, fast.
1—JHENAIS JEWEL, 115, Sword Dance (Ire)—Mavradaphne, by Black Sulphur. O-Mrs. Jack Jeweler; B-Audrey Haines & Jackie W. Ramos (Ky.); T-Josephine S. Owens. ($34,080).
2—Blue Sky Princess, 122, Conquistador Cielo—Richly Rewarded, by Nijinsky II. O-Mrs. Frank P. Wright; B-Frank Wright (Md.); T-Robin L. Graham. ($11,360).
3—Transient Trend, 117, Time for a Change—Dactique, by D'Accord. O-Live Oak Plantation; B-Hillbrook Farm (Ky.); T-Patrick J. Kelly. ($6,248).
Margins: ¾, nk, 3½. Odds: 40.30, 5.70, 2.30.
Also ran: Palliser Bay ($3,408), Double Sawbuck ($1,704), Hooked, Quite Proper, I Quit You're It.

Lady Baltimore Stakes, $75,000-added (includes $25,000 Maryland Fund), fillies and mares, 3 & up, 1⅛ mi., turf, Pimlico, June 3. Time: 1:54.2, good.
1—TEE KAY, 119, f, 4, Gold Meridian—Tri Argo, by Tri Jet. O/B-J.C. Dudley (Fla.); T-J. Edwin Salzman Jr. ($34,230).
2—Churchbell Chimes, 119, f, 4, Deputed Testamony—Have You, by Dundee Marmalade. O-Susan Y. Granville; B-Bonita Farm (Md.); T-J. William Boniface. ($16,410).
3—Che Sara Sara, 117, f, 4, Golden Act—Consequential, by Dr. Fager. O-Morgan's Ford Farm; B-William Strong (Ky.); T-William H. Turner Jr. ($6,275).
Margins: 2, 3, nk. Odds: 2.80, 4.40, 12.70.
Also ran: Gray Mood ($3,423), Hadee Mae ($1,711), Logan's Mist, Ellin B., Hold On My Heart.

Royal Vale, $30,000-added, 3-year-olds, 1⅛ mi., Pimlico, June 4. Time: 1:51.2, good.
1—EARN MY KEEP, 115, g, Hay Halo—Silent Snipe, by Silent Dignity. O-Kimberly A. Godwin et al.; B-Thomas F. Obrecht (Md.); T-Kimberly A. Godwin. ($20,220).
2—Atomistic, 115, g, Ascot Knight—L'Empress, by Empery. O/B-Austin G.E. Taylor (Can.); T-Katharine M. Voss. ($6,740).
3—Penn Fifty Three, 115, c, His Majesty—Lilya's for Real, by In Reality. O-Stephen A. Diubaldo; B-Peter Fuller (Ky.); T-Horace M. Parker. ($3,707).
Margins: hd, 3½, nk. Odds: 5.10, 2.20, 11.00.
Also ran: Azuritz Kid ($2,022), Royal Silver ($1,011), Spufi, Lucky Trend.

Deputed Testamony Stakes, $75,000-guaranteed, 3-year-old registered Maryland-breds, 1⅛ mi., Pimlico, June 10. Time: 1:50.1, fast.
1—SAM'S QUEST, 115, c, Norquestor—Roxie Larose, by Rock Talk. O/B-Frank Giardina (Md.); T-Francis P. Campitelli. ($45,000).
2—Flying Punch, 117, g, Two Punch—Air Raid Siren, by Ack Ack. O-Higgins & Lyons Stable; B-Wendy J. Lyons (Md.); T-Donald H. Barr. ($15,000).
3—Star Trace, 115, c, Star De Naskra—Turn to T. J., by Turn to Reason. O/B-R. Larry Johnson (Md.); T-H. Graham Motion. ($8,250).
Margins: nk, 2, 4½. Odds: 14.10, 3.60, 0.50.
Also ran: Best Party ($4,500), Private King ($2,250), Devilish Trick, Racing Prince.

April Run Stakes, $30,000-added, fillies and mares, 3 & up, 1½ mi., turf, Pimlico, June 11. Time: 2:29.2, firm.
1—NELLIE CUSTIS, 117, f, 4, Val de l'Orne (Fr)—Naldani, by Ancestral (Ire). O/B-Audley Farm Stable, Inc. (Va.); T-William H. Turner Jr. ($20,610).
2—Joy of Ireland, 119, m, 5, His Majesty—Love of Ireland, by Irish River (Fr). O-Darby Dan Farm; B-Galbreath/Phillips Racing Partnership (Ky.); T-Thomas J. Skiffington. ($6,870).
3—Open Toe, 117, m, 5, Proud Truth—Foot Stone, by Cyane. O-Christiana Stables; B-Christiana Nursery Trust (Ky.); T-James W. Murphy. ($3,778).
Margins: 3, 2, 3. Odds: 10.20, 5.80, 2.80.
Also ran: La Turka ($2,061), Strawberry Angel ($1,031), Morgan Springs, Good Morning Smile, Class With Luck, Lear's Lady, Festive Finnish, Alice Dear.

Bold Queen Stakes, $30,000-added, 3-year-old fillies, 7½ fur., Laurel Park, June 13. Time: 1:30.1, fast.
1—FIGHTING COUNTESS, 115, Ringside—T. V. Countess, by T. V. Commercial. O/B-Herman J. Kossow (Md.); T-Carlos A. Garcia. ($18,975).
2—Jhenais Jewel, 122, Sword Dance (Ire)—Mavradaphne, by Black Sulphur. O-Mrs. Jack Jeweler; B-Audrey Haines & Jackie W. Ramos (Ky.); T-Josephine S. Owens. ($6,325).
3—Ivory Code, 115, Lost Code—Ivory Nell, by Sir Ivor. O-Clover Hill; B-Robert S. Silver (Ky.); T-L. William Donovan. ($3,478).
Margins: 2½, 1, 1½. Odds: 12.40, 10.80, 10.20.
Also ran: Two Punch Lil ($1,897), Skip Gallantly ($948), Norstep.

Walter Haight Handicap, $50,000-added, 3 & up, 1⅛ mi., Laurel Park, June 17. Time: 1:48.1, fast.
1—AMERI VALAY, 118, h, 6, Carnivalay—Amerrico's Sphinx, by Amerrico. O-Elaine L. Bassford; B-Hal C.B. Clagett & County Life Farm (Md.); T-King T. Leatherbury. ($32,250).
2— Mary's Buckaroo, 113, g, 4, Roo Art—Mary Bo Peep, by Turn to Bo. O-Jackson R. Bryer et al.; B-George Swope (Md.); T-Mary Joanne Hughes. ($10,750).
3—Rugged Bugger, 113, g, 4, Assert (Ire)—Bishop's Fling, by King's Bishop. O/B-Sture G. Olsson (Md.); T-Katharine M. Voss. ($5,912).
Margins: 4¼, nk, ¾. Odds: 2.90, 3.60, 9.60.
Also ran: Tidal Surge ($3,225), Dixie Hero ($1,612), Cache and Carry.

Sir Ivor Stakes, $30,000-added, 3 & up, 1½ mi., turf, Laurel Park, June 18. Time: 2:26.3, firm.
1—GLENBARRA, 117, g, 5, Vice Regent—Supreme Excellence, by Providential (Ire). O-Brushwood Stable; B-Windfields Farm (Calif.); T-Michael J. Moran. ($20,610).
2—Bartman, 115, g, 5, Cool Joe—Safeway Dinner, by Dinner Prince. O-Graham Rennison; B-J.A. Blackford & A. Perez (W. Va.); T-Graham Rennison. ($6,870).
3—Polaris Star, 115, g, 7, Riverman—Heavenly Bow, by Gun Bow. O-Linda S. Gaudet; B-Minnesota Sunrise Farm (Ky.); T-Edmond D. Gaudet. ($3,779).
Margins: 3¼, 3, 1. Odds: 2.90, 6.80, 2.40.
Also ran: Summer Senate ($2,061), Earn My Keep ($1,030), Telegrapher, Golden Falcon, Stormer.

Very Subtle Breeders' Cup Handicap, $50,000-added (includes $25,000 Breeders' Cup Fund), fillies and

mares, 3 & up, 6 fur., Laurel Park, June 24. Time: 1:11, sloppy.
1—SMART 'N NOBLE, 119, f, 4, Smarten—Noble Station, by Executioner. O-Nickel's Stable; B-Robert L. Scruggs (Md.); T-Richard Delp. ($32,700).
2—Cherokee Wonder, 114, f, 4, Cherokee Colony—Bravo Native, by Restless Native. O-ZWP Stable; B-T.M. Evans (Ky.); T-Gary Capuano. ($10,900).
3—Chatta Code, 113, f, 4, Lost Code—Chatta Hoochie, by Mount Hagen (Fr). O-My Jo Lee Stable; B-Dr. A. Gary Lavin (Ky.); T-Robert Barbara. ($5,995).
Margins: 2½, 1½, 1½. Odds: 1.30, 7.70, 9.20.
Also ran: Dust Bucket ($3,270), Platinum Punch ($1,635), Clever Rosey, Mystic Dance.

Housebuster Handicap, $75,000-added (includes $25,000 Maryland Fund), 3 & up, 6 fur., Laurel Park, June 25. Time: 1:09.3, fast.
1—GOLDMINER'S DREAM, 117, h, 6, Crafty Prospector—Twelve Tribes, by Fifth Marine. O-Dark Hollow Racing Partnership; B-J. Hoffberger, B. Davidson, J. Davidson et al. (Md.); T-Ann W. Merryman. ($47,610).
2—Crumpton, 114, g, 5, Horatius—La Reine Blanche, by King's Bishop. O/B-Buckingham Farm (Md.); T-Ronald Cartwright. ($15,870).
3—Ace's Orphan, 113, g, 4, Alden's Ace—Advance Funding, by Dead Ahead. O-Arnold A. Heft; B-Brenda Godfrey (Md.); T-John J. Robb. ($8,728).
Margins: 1, 2½, 1. Odds: 1.00, 5.60, 9.50.
Also ran: Jest Punching ($4,761), Marry Me Do ($1,630), Cloud's Forty Four.

Harness Stakes Results

Maryland Sires Stakes, $6,000, Three-year-old colts, trot, Rosecroft Raceway, May 11. Time: 2:00.4, fast.
1—POWER TO BE, D/T/O-Daniel W. Camac. ($3,000).
2—Eljobean, D-R. McInnis; T-M. McInnis; O-Mitchell M. & Pearl E. Fisher and Jeanne M. McInnis. ($1,500).
3—Channel Master, D-P. Moore Jr.; T-B. Coker; O-Henry M. DeAngelis. ($720).
Margins: T, T, 1T. Odds: .90, 1.70, 8.90.
Also ran: TV's Peach ($480), My Own TV ($300), Christopher B, Lincoln Crown.

MDSS, $6,000, Three-year-old colts, trot, Rosecroft Raceway, May 11. Time: 2:00.1, fast.
1—ANN'S KID, D-W. Long; O-James E. Downs. ($3,000).
2—TV Class, D-W. Roberts; O-Milton Rovine. ($1,500).
3—TV's Inferno, D/O-David W. Wade. ($720).
Margins: 1, 1, 1. Odds: NB, NB, NB.
Also ran: St. Pat's Promise ($480), Deer Killer ($300), Trotta Bone.

MDSS Final, $63,080, Three-year-old colts, trot, Rosecroft Raceway, May 18. Time: 1:58.31, fast.
1—POWER TO BE, D/T/O-Daniel W. Camac. ($31,540).
2—TV's Inferno, D/T/O-David W. Wade. ($15,770).
3—Eljobean, D-R. McInnis; T-M. McInnis; O-Mitchell M. & Pearl E. Fisher and Jeanne M. McInnis. ($7,569).
Margins: 1, 1, 2. Odds: .90, 2.40, 12.20.
Also ran: St. Pat's Promise ($5,046), TV Class ($3,154), TV's Peach, Christopher B, Channel Master, Ann's Kid.

MDSS, $6,000, Three-year-old colts, pace, Rosecroft Raceway, May 20. Time: 1:54.1, fast.
1—MASTERMAN, D-W. Callahan T-D. Callahan; O-Nicholas I. Callahan. ($3,000).
2—Tyler's Steve, D-R. Botsch; T/O-James C. Corbin. ($1,500).
3—Pan Morrison, D-J. Morand; T-P. Chambers; O-William M. Camp Jr. and Elmon T. Gray. ($720).
Margins: 3, 3, 6. Odds: .90, 23.40, 3.90.
Also ran: Satisfying ($480), Bobs Grade A ($300), One Pocket.

MDSS, $6,000, Three-year-old colts, pace, Rosecroft Raceway, May 20. Time: 1:54.2, fast.
1—POVERTY BAY, D-W. Long; T-T. Rose; O-Joseph D'Amato. ($3,000).
2—Nights Jet, D/T-S. Beegle; O-Nathan H. & Barbara M. Hesslein, Frederick R. Schreiber and Samuel A. Beegle. ($1,500).
3—Marketing, D-J. Morand; T-D. Cote; O-Deleston L. Cote, Robert P. Levy and Henry J. Faragalli, III. ($720).
Margins: 2, 2, 2. Odds: 3.20, 2.90, .90.
Also ran: Pay Day Affair ($480), Yankee Chap ($300), Crookedline.

MDSS, $6,000, Three-year-old colts, pace, Rosecroft Raceway, May 20. Time: 1:55.2, fast.
1—ARTIES FANTASY, D/T-B. Brittingham; O-Stewart L. Butler, James L. Parent Jr. and Joseph F. Parent. ($3,000).
2—Nick's Fantasy, D-J. Morand; T-R. Ritchie; O-Markenjay Stud. ($1,500).
3—Ohtobe King, D-L. Givens; T-O. Greene; O-Aubrey T. Dillard and Leslie O. Givens. ($900).
Margins: 1Q, 1Q, 7Q. Odds: .80, 1.30, 5.00.
Also ran: Paula's Tune ($600).

MDSS, $6,000, Three-year-old fillies, trot, Rosecroft Raceway, May 25. Time: 2:02.2, sloppy.
1—TV'S DISTINCTION, D-A. Myer; T-M. Smith; O-Robert L. Collins. ($3,000).
2—Rachel's Gal, D/T-J. Gazzerro; O-John J. Gazzerro Sr. and John J. Gazzerro. ($1,110).
2—Anniebobs, D-J. Wagner; T-G. Warthen; O-Ronald C. & Beverly A. Banning. ($1,110).
Margins: HD, HD, HD. Odds: .30, 36.40, 3.20.
Also ran: Penny Windswept ($480), Shakeatailfeather ($300), Teleplay, Snappy P A, Vita Nuova.

MDSS, $6,000, Three-year-old fillies, trot, Rosecroft Raceway, May 25. Time: 2:00.2, sloppy.
1—SNAZZY MISS, D-L. Givens; T-O. Greene; O-Leslie O & Melvin Wayne Givens, Sheila M. Felsen and Bernard B. Fink. ($3,000).
2—B Happy But Ruff, D/T-P. Burris Jr.; O-Francine Ann Burris and F. Bert Pulley. ($1,500).
3—Star Lady, D/T-R. Ring; O-Beth A. & Susan D. Ring. ($720).
Margins: 9H, 9H, 9H. Odds: .40, 24.50, 11.10
Also ran: Ramstone Kari ($480), Pink Tights ($300), Solomon's Belief, Southern P A, Devil Woman.

MDSS, $2,000, Three-year-old colts, trot, Rosecroft Raceway, May 26. Time: 1:59.3, fast.
1—LINCOLN CROWN, D-M. Beckwith; T-R. Delcourt; O-G. Walter Swain. ($1,000).
2—Eljobean, D-R. McInnis; T-M. McInnis; O-Mitchell M. & Pearl E. Fisher and Jeanne M. McInnis. ($500).
3—Deer Killer, D/T-T. Jackson; O-William J. Solomon. ($240).
Margins: 1Q, 1Q, 5T. Odds: 4.00, 1.00, 12.30.
Also ran: Ann's Kid ($160), TV's Peach ($100).

MDSS, $2,000, Three-year-old colts, trot, Rosecroft Raceway, May 26. Time: 1:59.2, fast.
1—POWER TO BE, D/T/O-Daniel W. Camac. ($1,000).
2—TV Class, D-W. Roberts; T-W. Heiser; O-Milton Rovine. ($500).
3—St. Pat's Promise, D-M. Beckwith; T-R. Delcourt; O-Janet R. Swain. ($240).
Margins: 9H, 9H, 18. Odds: .40, 11.20, 19.80.
Also ran: Going the Distance ($160), Christopher B ($100), TV's Inferno.

MDSS, $6,000, Three-year-old colts, pace, Rosecroft Raceway, May 27. Time: 1:55, fast.
1—MASTERMAN, D-W. Callahan; T-D. Callahan; O-Nicholas I. Callahan. ($3,000).
2—Pan Morrison, D-J. Morand; T-P. Chambers; O-William M. Camp Jr. and Elmon T. Gray. ($1,500).
3—Arties Fantasy, D/T-B. Brittingham; O-Stewart L. Butler, James L. Parent Jr. and Joseph F. Parent. ($720).
Margins: T, T, 2Q. Odds: 1.20, 8.40, 2.00.
Also ran: Nights Jet ($480), Satisfying ($300), Crookedline, Ohtobe King, Paula's Tune, Yankee Chap.

MDSS, $6,000, Three-year-old colts, pace, Rosecroft Raceway, May 27. Time: 1:55.1, fast.
1—MARKETING, D-S. Warrington; T-D. Cote; O-Deleston L. Cote, Robert P. Levy and Henry J. Faragalli, III. ($3,000).
2—Poverty Bay, D-W. Long; T-T. Rose; O-Joseph D'Amato. ($1,500).
3—Bobs Grade A, D-C. Perry Jr.; T-R. Uebel Sr.; O-Robert G. Uebel Sr. and Wilhelmina L. Uebel. ($720).
Margins: 1, 1, 2. Odds: 2.70, .90, 19.10.
Also ran: Tyler's Steve ($480), Nick's Fantasy ($300), Pay Day Affair, One Pocket, Captain Spaulding.

MDSS, $6,000, Three-year-old fillies, trot, Rosecroft Raceway, June 1. Time: 2:02.2, fast.
1—RAMSTONE KARI, D-J. Morand; T-L. Ramsburg; O-Tanya D. Ramsburg. ($3,000).
2—Devil Woman, D-A. Myer; T-M. Smith; O-Leroy E. Johnson. ($1,500).
3—Ens Roman Riviera, D-W. Long; T-Z. Kaiser; O-Eliezer N. Solomon. ($720).
Margins: T, T, 3Q. Odds: 11.80, 4.90, 19.40.
Also ran: Penny Windswept ($480), Anniebobs ($300), Shakeatailfeather, Teleplay, Southern P A.

MDSS, $6,000, Three-year-old fillies, trot, Rosecroft Raceway, June 1. Time: 2:02, fast.
1—SNAZZY MISS, D-L. Givens; T-O. Greene; O-Leslie O. & Melvin Wayne Givens, Sheila M. Felsen and Bernard B. Fink. ($3,000).
2—TV's Distinction, D-A. Myer; T-M. Smith; O-Robert L. Collins. ($1,500).
3—Snappy P A, D-G. Dennis; T-O. Greene; O-Aubrey T. Dillard and Leslie O. Givens. ($720).
Margins: 3, 3, 3H. Odds: .70, .70, 3.80.
Also ran: Pink Tights ($480), Fastique ($300), Rachel's Gal, B Happy But Ruff, Star Lady.

MDSS, $2,000, Three-year-old colts, trot, Rosecroft Raceway, June 2. Time: 2:00, fast.
1—POWER TO BE, D/T/O-Daniel W. Camac. ($1,000).
2—St Pat's Promise, D-M. Beckwith; T-R. Delcourt; O-Janet R. Swain. ($500).
3—Eljobean, D-R. McInnis ; T-M. McInnis; O-Mitchell M. & Pearl E. Fisher and Jeanne M. McInnis. ($240).
Margins: 2, 2, 3H. Odds: .20, 20.30, 3.90.
Also ran: TV's Peach ($160), Channel Master ($100), Ann's Kid.

MDSS, $2,000, Three-year-old colts, trot, Rosecroft Raceway, June 2. Time: 2:00.2, good.
1—LINCOLN CROWN, D-M. Beckwith; T-R. Delcourt; O-G. Walter Swain. ($1,000).
2—TV's Inferno, D/T/O-David W. Wade. ($500).
3—TV Class, D-W. Roberts; T-W. Heiser; O-Milton Rovine. ($240).
Margins: NS, NS, 7H. Odds: 1.30, 1.00, 5.10.
Also ran: Deer Killer ($160), Going The Distance ($100), Christopher B.

MDSS, $66,170, Three-year-old colts, pace, Rosecroft Raceway, June 3. Time: 1:55, sloppy.
1—NICK'S FANTASY, D/T-R. Ritchie; O-Markenjay Stud. ($33,085).
2—Tyler's Steve, D-R. Botsch; T-J. Corbin; O-James C. Corbin. ($16,542).
3—Poverty Bay, D-W. Long; T-T. Rose; O-Joseph D'Amato. ($7,940).
Margins: NS, NS, HD. Odds: 6.50, 78.10, 3.90.
Also ran: Nights Jet ($5,293), Bobs Grade A ($3,308), Marketing, Masterman, Pan Morrison.

MDSS, $66,620, Three-year-old fillies, trot, Rosecroft Raceway, June 8. Time: 2:00, fast.
1—SNAZZY MISS, D-L. Givens; T-O. Greene; O-Leslie O. & Melvin Wayne Givens, Sheila M. Felsen and Bernard B. Fink. ($33,310).
2—Ramstone Kari, D-J. Morand; T-L. Ramsburg; O-Tanya D. Ramsburg. ($16,655).
3—Anniebobs, D-J. Wagner; T-G. Warthen; O-Ronald C. & Beverly A. Banning. ($7,994).
Margins: 3H, 3H, 5H. Odds: .30, 9.50, 8.10.
Also ran: Snappy P A ($5,329), TV's Distinction ($3,331), Penny Windswept, Rachel's Gal, B Happy But Ruff, Devil Woman.

MDSS, $25,000, Three-year-old colts, trot, Rosecroft Raceway, June 9. Time: 1:59, fast.
1—TV's INFERNO, D-W. Long; T/O-David W. Wade. ($12,500).
2—Power To Be, D-D. Camac; T/O-Daniel W. Camac. ($4,625).
2—Eljobean, D-R. McInnis; T-M. McInnis; O-Mitchell M. & Pearl E. Fisher and Jeanne M. McInnis. ($4,625).
Margins: 1, 1, 1. Odds: 20.20, .20, 11.50.
Also ran: Lincoln Crown ($2,000), Deer Killer ($1,250), Going the Distance, St. Pat's Promise, TV Class, TV's Peach.

Maryland Standardbred Fund, $20,846, Three-year-old colts, pace, Rosecroft Raceway, June 10. Time: 1.54.2, fast.
1—MASTERMAN, D-W. Callahan; T-D. Callahan; O-Nicholas I. Callahan. ($10,423).
2—Pan and Pleasure, D-J. Morand; T-P. Chambers; O-William M. Camp Jr. and Elmon T. Gray. ($5,211).
3—One Pocket, D-R. Shahan; T-A. Sapienza; O-Gregory F. Trotto. ($2,501).

Margins: 3, 3, 4H. Odds: .50, 5.70, 37.10.
Also ran: Pan It Up ($1,667), Bobs Grade A ($1,042), Streakin, Pay Day Affair.

MDSF, $20,247, Three-year-old colts, pace, Rosecroft Raceway, June 10. Time: 1:56.3, fast.
1—KENTUCKY WARS, D/T-T. Schadel; O-Todd M. & Christine L. Schadel, and Samuel E. & Linda R. Grace. ($10,123).
2—Bradash Purrfect, D-T. Jackson; T-P. Hodgson; O-Joe M. & Joann M. Thomson. ($5,061).
3—Satisfying, D-M. Beckwith; T-J. Offutt; O-Richard Rubin, Kenneth B. Weckstein, Joseph M. Offutt and Nelson H. Shapiro. ($2,429).
Margins: 1, 1, 1H. Odds: 4.50, 11.60, 18.10.
Also ran: Tommy Tyler ($1,619), Marketing ($1,012), Nights Jet.

MDSF, $20,247, Three-year-old colts, pace, Rosecroft Raceway, June 10. Time: 1.55.4, fast.
1—LISRYAN, D-J. Marshall, III; T-H. Harvey; O-Timothy J. Rooney. ($10,123).
2—Nick's Fantasy, D/T-R. Ritchie; O-Markenjay Stud. ($5,061).
3—Tyler's Steve, D-R. Botsch; T/O-James C. Corbin. ($2,429).
Margins: H, H, 4. Odds: 2.30, 4.50, 7.50.
Also ran: Big Elbert ($1,619), Ohtobe King ($1,012), Hare Ratio Alger.

MDSS, $2,000, Three-year-old fillies, trot, Rosecroft Raceway, June 16. Time: 2:01.2, fast.
1—PINK TIGHTS, D-W. Roberts; T-W. Heiser; O-Anthony Clark and William B. Roberts. ($1,000).
2—Shakeatailfeather, D-G. Dennis; T-H. DeAngelis; O-Henry M. DeAngelis. ($500).
3—B Happy But Ruff, D-R. Kinsey; T-P. Burris Jr.; O-Francine Ann Burris and F. Bert Pulley. ($240).
Margins: 14, 14, 16. Odds: 21.50, 31.90, 33.50.
Also ran: Pro P A ($160), Ramstone Kari ($100), Snazzy Miss.

MDSS, $2,000, Three-year-old fillies, trot, Rosecroft Raceway, June 16. Time: 2:04.3, fast.
1—PENNY WINDSWEPT, D-T. Jackson; T-G. Cameron, II; O-John F. Swart Jr. ($1,000).
2—Devil Woman, D-A. Myer; T-M. Smith; O-Leroy E. Johnson. ($500).
3—Southern P A, D-L. Givens; T-O. Greene; O-Aubrey T. Dillard and Leslie O. Givens. ($240).
Margins: 1, 1, 3. Odds: 1.00, 2.60, 20.40.
Also ran: Solomon's Belief ($160), Teleplay ($100), Ens Roman Riviera.

MDSS, $2,000, Three-year-old fillies, trot, Rosecroft Raceway, June 16. Time: 2:00.4, fast.
1—ANNIEBOBS, D-W. Long; T-G. Warthen; O-Ronald C. & Beverly A. Banning. ($1,000).
2—Snappy P A, D-G. Dennis; T-O. Greene; O-Aubrey T. Dillard and Leslie O. Givens. ($500).
3—Freestate Lisa, D-M. Beckwith; T-J. Fortna; O-Sandra A. & Ronald J. Ferguson. ($240).
Margins: 2, 2, 4. Odds: 1.10, 6.60, 13.00.
Also ran: Star Lady ($160), Rachel's Gal ($100), TV's Distinction, Fastique.

MDSS, $6,000, Three-year-old fillies, pace, Rosecroft Raceway, June 17. Time: 1:56.3, fast.
1—KITTY KITTY, D-W. Truitt; T-B. Trader; O-Barbara L. Williams. ($3,000).
2—Lovely Tina, D-T. Jackson; T-W. Owens; O-Woro Stable and Donald W. Naylor. ($1,500).
3—Double Goldie, D/T-R. Ringler; O-William H. & Richard H. Ringler. ($720).
Margins: 2, 2, 4. Odds: .30, 5.20, 79.70.
Also ran: Rebecca ($480), KG's Survivor ($300), TJ Dot, Miss Concorde.

MDSS, $6,000, Three-year-old fillies, pace, Rosecroft Raceway, June 17. Time: 1:59.2, fast.
1—SWEET TODDY, D-J. Morand; T-P. Chambers; O-William M. Camp Jr. and Ashton Lewis. ($3,000).
2—Abit Fancy, D-W. Callahan; T-D. Callahan; O-George E. & Lucretia Krantz. ($1,500).
3—Kelley's Kiss, D-M. Beckwith; T-T. Swann; O-Donald G. Swann, Anne S. Brenner and Julie A. & Lois J. Swann. ($720).
Margins: NK, NK, T. Odds: 2.40, 50.80, 19.10.
Also ran: Night's Dolittle ($480), Little Margie ($300), Confederate Widow, Laura's Lyric, Past Dream.

MDSS, $6,000, Three-year-old fillies, pace, Rosecroft Raceway, June 17. Time: 1:57, fast.
1—OHTOBE SPECIAL, D-L. Givens; T-R. Hazzard; O-Aubrey T. Dillard. ($3,000).
2—Sonyas Girl, D-G. Dennis; T-M. Jennings; O-N & L Stable. ($1,500).
3—Tyler's Special, D/T-Bryan Truitt; O-Bryan J. Truitt and Frank Joseph Katen, III. ($720).
Margins: 2, 2, 5. Odds: 2.80, 1.90, 45.80.
Also ran: Lady Kazmaier ($480), Canvasback Cabaret ($300), Mary's White Socks, Night's Rosa.

MDSF, $18,633, Three-year-old colts, trot, Rosecroft Raceway, June 22. Time: 1:59, fast.
1—POWER TO BE, D-E. Davis; T/O-Daniel W. Camac. ($9,316).
2—JJ Hooligan, D-J. Thompson; T-C. Thompson; O-John A. Fraser Jr. and John A. Fraser, III. ($4,658).
3—Ens Talisman, D-J. Wagner; T-B. Brown; O-Eliezer N. Solomon. ($2,235).
Margins: H, H, 3. Odds: .50, 3.40, 16.70.
Also ran: Iron Man ($1,490), Yankee Medallion ($931), Dutch Ruler.

MDSF, $18,633, Three-year-old colts, trot, Rosecroft Raceway, June 22. Time: 1:59, fast.
1—TV'S INFERNO, D/T/O-David W. Wade. ($9,316).
2—Deer Killer, D/T-T. Jackson; O-William J. Solomon. ($4,658).
3—Lost My Cookies, D/T-J. MacLeod; O-Wayne M. Lynch. ($2,235).
Margins: 3, 3, 3H. Odds: 1.00, 28.40, 2.10.
Also ran: Yankee Superstar ($1,490), Yankee Ryder ($931), Gildersleve, Lincoln Crown.

MDSF, $18,034, Three-year-old colts, trot, Rosecroft Raceway, June 22. Time: 2:00.1, fast.
1—YANKEE NICK, D-B. Lindstedt; O-GMOG Farm Racing Stable and Sampson Street Stables. ($9,017).
2—Eljobean, D-R. McInnis; O-Mitchell M. & Pearl E. Fisher and Jeanne M. McInnis. ($4,508).
3—Yankee Thunder, D-J. Wagner; O-Charles E. Keller, III, Charles E. Keller, IV and E. Daniel Bittle. ($2,164).
Margins: 7H, 7H, 9H. Odds: NB, NB, NB.
Also ran: St. Pat's Promise ($1,442), Channel Master ($901), TV Class.

MDSS, $2,000, Three-year-old fillies, trot, Rosecroft Raceway, June 23. Time: 2:00.2, fast.
1—SNAZZY MISS, D-L. Givens; T-O. Greene; O-Leslie O. & Melvin Wayne Givens, Sheila M. Felsen and Bernard B. Fink. ($1,000).
2—B Happy But Ruff, D-R. Kinsey; T-P. Burris Jr.; O-Francine Ann Burris and F. Bert Pulley. ($500).
3—Ramstone Kari, D-J. Morand; T-L. Ramsburg; O-Tanya D. Ramsburg. ($240).
Margins: 9H, 9H, 12. Odds: .30, 10.30, 10.20.
Also ran: Penny Windswept ($160), Star Lady ($100), Ens Roman Riviera, Shakeatailfeather, Pro P A.

MDSS, $2,000, Three-year-old fillies, trot, Rosecroft Raceway, June 23. Time: 2:02.4, fast.
1—SNAPPY P A , D-G. Dennis; T-O. Greene; O-Aubrey T. Dillard and Leslie O. Givens. ($1,000).
2—Pink Tights, D-W. Roberts; T-W. Heiser; O-Anthony Clark and William B. Roberts. ($500).
3—Anniebobs, D-J. Wagner; T-G. Warthen; O-Ronald C. & Beverly A. Banning. ($240).
Margins: NK, NK, 1Q. Odds: 2.10, 1.80, 1.90.
Also ran: Freestate Lisa ($160), Solomon's Belief ($100), Rachel's Gal, Devil Woman, Southern P A.

MDSS, $2,000, Three-year-old colts, pace, Rosecroft Raceway, June 23. Time: 1:55.4, fast.
1—PAN MORRISON, D-J. Morand; T-P. Chambers; O-William M. Camp Jr. and Elmon T. Gray. ($1,000).
2—Lifestyler, D-J. Wagner; T-E. Gorgei; O-4 G's Enterprises, Inc. ($500).
3—Captain Spaulding, D-T. Jackson; T-E. Pielert; O-Richard Rubin, Kenneth B. Weckstein, Stuart F. Feldstein and Scott H. Leaf. ($240).
Margins: NS, NS, 1. Odds: 4.10, .40, 30.80.
Also ran: Tyler's Steve ($160), Tommy Tyler ($100), RTD, Frestate Gladiator.

MDSS, $2,000, Three-year-old colts, pace, Rosecroft Raceway, June 23. Time: 1:56.4, fast.
1—POVERTY BAY, D-W. Long; T-T. Rose; O-Joseph D'Amato. ($1,000).
2—Masterman, D-W. Callahan; T-D. Callahan; O-Nicholas I. Callahan. ($500).
3—Crookedline, D/T-R. Kinsey; O-Barbara J. Kinsey. ($240).
Margins: 2, 2, 3. Odds: 1.60, .90, 38.10.
Also ran: Pay Day Affair ($160), Satisfying ($100), F W Red, Ohtobe King, Tylers Night Moves.

MDSS, $6,000, Three-year-old fillies, pace, Rosecroft Raceway, June 24. Time: 1:55.4, fast.
1—KITTY KITTY, D-W. Truitt; T-B. Trader; O-Barbara L. Williams. ($3,000).
2—Ohtobe Special, D-L. Givens; T-R. Hazzard; O-Aubrey T. Dillard. ($1,500).
3—Double Goldie, D/T-R. Ringler; O-William H. and Richard H. Ringler. ($720).
Margins: 1H, 1H, 9H. Odds: .10, 8.90, 22.10.
Also ran: Abit Fancy ($480), Sonyas Girl ($300), Night's Rosa, Mary's White Socks.

MDSS, $6,000, Three-year-old fillies, trot, Rosecroft Raceway, June 24. Time: 1:56.4, fast.
1—SWEET TODDY, D-J. Morand; T-P. Chambers; O-William M. Camp Jr. and Ashton Lewis. ($3,000).
2—Miss Concorde, D/T-C. Perry Jr.; O-Trudy J. Hite and Elmer G. Fannin. ($1,500).
3—Canvasback Cabaret, D-T. Jackson; T-T. Clarke; O-Rodney L. Wyatt and Robert W. Cerklefskie. ($720).
Margins: 3, 3, 10. Odds: 3.40, 2.60, 9.70.
Also ran: Flat Out Nitro ($480), Past Dream ($300), KG's Survivor, Lady Kazmaier.

MDSS, $6,000, Three-year-old fillies, pace, Rosecroft Raceway, June 24. Time: 1:56.3, fast.
1—LOVELY TINA, D-J. Morand; T-W. Owens; O-Wobo Stable and Donald W. Naylor. ($3,000).
2—Rebecca, D-W. Callahan; T-G. Pepper; O-James M. Hofler and Ann H. Milam. ($1,500).
3—Confederate Widow, D-C. Perry Jr.; T-N. Truitt; O-Sara H. Cavanagh and Scott O. Woogen. ($720).
Margins: 2H, 2H, 3. Odds: .50, 6.60, 20.30.
Also ran: Tyler's Special ($480), Laura's Lyric ($300), Kelley's Kiss, Night's Dolittle.

MHSA point standings for 1995

Exhibitors are urged to keep their own point records. Number following division/section indicates recorded horses/ponies competing who have won ribbons. In performance shows, number following name indicates shows where pointswere won. In breeding shows, number indicates sessions where points were won. Points are for shows through July 11, 1995.

Small pony hunter (16): 1-Rocky Road, Eliza Eddy (23), 1,486.5; 2-Helicon Epic Event, Lauren & Emily James (17), 1,317; 3-Rosmel's Caprisun, Chelsea Lynn Faulkner (18), 1,196; 4-Sweet As Candy, Matthew Stewart (11), 933.5; 5-Just My Style, Elizabeth & Jane Coughlin (15), 933; 6-Halcyon Hawthorn, Alexia Kahanovitz (8), 875.5.

Small pony hunter, Maryland resident (11): 1-Rocky Road, Eliza Eddy (11), 725; 2-Rosmel's Caprisun, Chelsea Lynn Faulkner (5), 344.5; 3-Coventry's So There, Alexandra Sherertz (6), 321; 4-Sweet As Candy, Matthew Stewart (4), 309.

Medium pony hunter (22): 1-Land's End Happytimes, Elizabeth Coughlin (17), 1,101; 2-Daydreams, Laura Clark (13), 939; 3-Number 1 Frog, Sydne Garchik (15), 900; 4-For Kid's Sake, Paige Johnson (6), 792.5; 5-Silhouette, Laren Rusin (7), 718; 6-Lighter Than Air, Sydne Garchik (15), 604.

Medium pony hunter, Maryland resident (17): 1-Number 1 Frog, Sydne Garchik (5), 368; 2-Silver Belle, Caitlin Lane (6), 358; 3-Daydreams, Laura Clark (6), 332; 4-Memphis Belle, Elizabeth Gelber (4), 302.

Large pony hunter (24): 1-Millbrook's Moonglow, Abbie Taylor (14), 1,448.5; 2-Indiana Jones, Ryan Wilcoxon (9), 1,248.5; 3-Strike It Rich, North Cliff Farm (11), 1,115.5; 4-Magical Cloud, Paige Johnson (8), 996.5; 5-Fox Hollow Shooting Star, Sarah Hess (12), 822; 6-Woodlands Super Cloud, Carla Seale (9), 583.5.

Large pony hunter, Maryland resident (14): 1-Fox Hollow Shooting Star, Sarah Hess (5), 380; 2-Millbrook's Moonglow, Abbie Taylor (3), 279; 3-Baltimore Watcher, Cari Lynn Sullivan (6), 276; 4-Work Of Art, Addie Lewis (7), 215.

Small/medium green pony hunter (13): 1-Just My Style, Elizabeth & Jane Coughlin (14), 1,000.5; 2-Lighter Than

Air, Sydne Garchik (17), 903; 3-Joy Ride, Tristan Shields (9), 853.5; 4-Silver Belle, Caitlin Lane (11), 846; 5-Hillcrest Blue Krystal, Matthew Stewart (6), 508; 6-Take Note, Heidi & Kristin Brueckner (10), 405.

Small/medium green pony hunter, Maryland resident (11): 1-Silver Belle, Caitlin Lane (6), 573; 2-Country Covergirl, Country Comfort Farm (5), 313; 3-Lighter Than Air, Sydne Garchik (7), 299; 4-Just My Style, Elizabeth & Jane Coughlin (3), 242.

Large green pony hunter (7): 1-Smallwood Prism, Laren Rusin (12), 1,034.5; 2-Cobblestone, Jill Ernst (7), 710; 3-Thriller, Cheri Kershner (7), 530; 4-Evening News, Jenny Quick (5), 135; 5-Southern Exposure, Emma Werner (1), 100; 6-Send Me Roses, Tracy Nepert (2), 65.

Large green pony hunter, Maryland resident (2): 1-Smallwood Prism, Laren Rusin (3), 197; 2-Evening News, Jenny Quick (5), 135.

Children's pony hunter (46): 1-Pack Rat, Christina Ake (10), 640; 2-Silver Screen, Tim & Kelly Hollenshade (13), 616; 3-If You Please, Lauren Kelley (8), 538; 4-Field Of Dreams, Erin Heffelfinger (4), 385; 5-Swing Tyme, Keely Boyle (5), 378; 6-Prince Albert, Caroline L. Adams (5), 342.

Children's pony hunter, Maryland resident (31): 1-Pack Rat, Christina Ake (9), 617; 2-Silver Screen, Tim & Kelly Hollenshade (9), 404; 3-Swing Tyme, Keely Boyle (4), 249; 4-Ruby Slippers, Lindsay Horner (3), 236.

Younger children's hunter (21): 1-Pay the Fiddler, Allison Grewell & Nicole Adam (10), 1,128; 2-April Dance, Morgan Nicholson (14), 894.5; 3-Fritz and Bill, Dale Crittenberger (9), 670; 4-Kassandra, Nell Manning (6), 452; 5-Orion, Thea Rosa (9), 447; 6-Cruise Control, Ginny Morris (5), 324.

Younger children's hunter, Maryland resident (11): 1-Pay the Fiddler, Allison Grewell & Nicole Adam (5), 617; 2-Cruise Control, Ginny Morris (4), 254; 3-Grand Illusion, Christy M. Privitera (2), 170.5; 4-Orion, Thea Rosa (3), 145.

Older children's hunter (42): 1-Silver Lining, Amy Dawson (14), 1,417.5; 2-Barely Blue, Jennifer Furman (12), 1,010.5; 3-Under Suspicion, Alexandra Borissoff (9), 862; 4-Justin Tyme, Kerry Kane Parker (13), 717.5; 5-Direct Request, Jennifer Durbin (9), 680.5; 6-Hold the Applause, Meredith McGuire (8), 593.5.

Older children's hunter, Maryland resident (28): 1-Silver Lining, Amy Dawson (9), 1,022; 2-Van Gogh, Heather McMenamin (5), 532.5; 3-Barely Blue, Jennifer Furman (7), 524; 4-Hold the Applause, Meredith McGuire (6), 469.

Small junior hunter (17): 1-Patterdale, Kristina Lyhus (11), 1,441; 2-Sea Wasp, Beverly Solter & Leigh Szubrowski (13), 1,002; 3-Cherry Garcia, Sarah Wayda (8), 459; 4-Rhyme or Reason, Ann Garnett (6), 450; 5-Grappa, Chiara Parlegreco (5), 414; 6-Private Collection, Hillcrest Farms, Ltd. (6), 292.

Small junior hunter, Maryland resident (10): 1-Patterdale, Kristina Lyhus (4), 494; 2-Sea Wasp, Beverly Solter & Leigh Szubrowski (3), 243; 3-Chase the Clouds, Sarah Rector (4), 133; 4-Coup D'Etat, Maggie Harrold (1), 100.

Large junior hunter (24): 1-Syzygy, Margaret B. Stewart (8), 1,068; 2-Winter Garden, Rolling Acres Farm (8), 779; 3-Rave, Dale Crittenberger (5), 681; 4-Saratoga, Kevin Foster (7), 677; 5-Center Stage, Rebecca Rosenshein (11), 530; 6-Charing Cross, Alexandra Listrani (3), 352.

Large junior hunter, Maryland resident (11): 1-Center Stage, Rebecca Rosenshein (7), 435; 2-Saratoga, Kevin Foster (3), 340; 3-Winter Garden, Rolling Acres Farm (3), 273; 4-Vanity Fair, Stephanie Burbach (4), 243.

Younger amateur-owner hunter (19): 1-Nickle & Dime, Megan Gross (7), 697; 2-Waverly, Kristina Lyhus (10), 665; 3-Chances Are, Jeannette Bell & Showbound Farm (12), 593; 4-Charing Cross, Alexandra Listrani (4), 556; 5-Aslan, Sarah Lane (4), 392; 6-Rest Assured, Sarah Lane (4), 330.

Younger amateur-owner hunter, Maryland resident (10): 1-Rest Assured, Sarah Lane (3), 251; 2-Waverly, Kristina Lyhus (4), 225; 3-Thanx a Million, Gay B. Peterson (4), 178; 4-Charing Cross, Alexandra Listrani (1), 164.

Older amateur-owner hunter (3): 1-Lexington, Diane S. Monroe (13), 1,601; 2-Maddie, Oak Knoll Farm & Bobbie Gibbon (4), 216; 3-Rhythm and Blues, Renee Stewart (1), 70.

Younger adult amateur hunter (36): 1-Imagine That, Robin M. Moody & Brad Fincher (12), 1,308; 2-Kool, Laura Scharfenberg (10), 1,007; 3-Roamin' Romeo, Cool Meadows Farm (12), 900; 4-Savannah, Kate Elliott (6), 697; 5-Wintarra Ring, Rolling Acres Farm & Mary Lisa Nicholson (5), 537.5; 6-Doublemint, Rand Thaw and Ranlyn Pines (7), 431.

Younger adult amateur hunter, Maryland resident (23): 1-Imagine That, Robin M. Moody & Brad Fincher (7), 820; 2-Roamin' Romeo, Cool Meadows Farm (6), 580; 3-Doublemint, Rand Thaw and Ranlyn Pines (6), 388; 4-Savannah, Kate Elliott (2), 387.

Older adult amateur hunter (25): 1-Baron Von Laken, Ruth Douglas (16), 1,253.5; 2-Critic's Choice, Mary Egan (13), 885; 3-Woodsman, Alex Johnson (10), 734.5; 4-California Kid, Terri G. Wheeler (11), 492.5; 5-Off Broadway, Mary K. Shifflett (5), 357; 6-Rhythm and Blues, Renee Stewart (11), 356.

Older adult amateur hunter, Maryland resident (16): 1-Critic's Choice, Mary Egan (7), 366; 2-Off Broadway, Mary K. Shifflett (5), 357; 3-Final Find, Linda Kristiansen (3), 223; 4-Zeal, Christina S. Webber (4), 151.

Small hunter (12): 1-Kool, Laura Scharfenberg (4), 695; 2-Just Add Water, Gary & Stacey Schaeffer (5), 501; 3-Bailey's Irish Cream, Karolyn K. Rohr (4), 388; 4-Private Collection, Hillcrest Farms, Ltd. (3), 277; 5-Rhyme or Reason, Ann Garnett (2), 251; 6-Wintarra Ring, Rolling Acres Farm & Mary Lisa Nicholson (1), 130.

Small hunter, Maryland resident (5): 1-Bailey's Irish Cream, Karolyn K. Rohr (2), 245; 2-Just Add Water, Gary & Stacey Schaeffer (2), 176; 3-Final Find, Linda Kristiansen (2), 125; 4-First Choice, Jean Frost (1), 65.

Green working hunter (12): 1-Drum Roll, Judith Hahn (10), 1,153; 2-Wrapped In Red, Rolling Acres Farm (5), 496; 3-Gettysburg, Susan Wentzel (7), 461; 4-Tristar, Carol Gundel Falk (3), 355; 5-Dirt Devil, Edna Lytle (3), 125; 6-Waverly, Kristina Lyhus (2), 110.

Green working hunter, Maryland resident (5): 1-Wrapped In Red, Rolling Acres Farm (2), 215; 2-Gettysburg, Susan Wentzel (2), 195; 3-Dirt Devil, Edna Lytle (2), 75; 4-Kriss Kross, Alexandra Listrani (1), 35.

Green conformation hunter (9): 1-Tristar, Carol Gundel Falk (7), 1,019; 2-Cry Caution, Julie Karpan (5), 710; 3-Felicity, Linda Taylor (3), 485; 4-Gettysburg, Susan Wentzel (1), 185; 5-Waverly, Kristina Lyhus (1), 75; 6-Dirt Devil, Edna Lytle (1), 75.

Green conformation hunter, Maryland resident (3): 1-Cry Caution, Julie Karpan (2), 345; 2-Gettysburg, Susan Wentzel (1), 185; 3-Waverly, Kristina Lyhus (1), 75.

Regular working hunter (8): 1-Legend Has It, Mary Lisa Nicholson & Rolling Acres Farm (8), 1,095; 2-Drum Roll, Judith Hahn (4), 477; 3-Maddie, Oak Knoll Farm & Bobbie Gibbon, 314; 4-Tristar, Carol Gundel Falk (1), 195; 5-Even Keel, Nancy Sammons (3), 160; 6-Senorini, Holly House Farm (2), 140.

Regular working hunter, Maryland resident (4): 1-Legend Has It, Mary Lisa Nicholson & Rolling Acres Farm (3), 420; 2-Maddie, Oak Knoll Farm & Bobbie Gibbon (3), 145; 3-Even Keel, Nancy Sammons (1), 75; 4-Senorini, Holly House Farm (1), 55.

Children's/adult amateur jumper (13): 1-Sweet Talk, Lyndsey Robinson (9), 446; 2-Poseidon, Elizabeth Checcia (3), 203.5; 3-Splash Down, Stephanie Shipley (4), 175; 4-Pensato, John H. Bartko Jr. (4), 137.5; 5-Prerequisite, Hillary Gibbons-Neff (5), 114; 6-Magic Touch, Laura Kate English (5), 69.

Children's/adult amateur jumper, Maryland resident (9): 1-Splash Down, Stephanie Shipley (3), 165; 2-Sweet Talk, Lyndsey Robinson (2), 133.5; 3-Prerequisite, Hillary Gibbons-Neff (4), 99; 4-Pensato, John H. Bartko Jr. (1), 60.

Junior amateur jumper (7): 1-Paul Harvey, John H. Bartko Jr. (5), $4,640; 2-Center Court, Margaret B. Stewart (4), $1,580; 3-Landslip, Tracy Bartko (4), $1,530; 4-Rhythm & Blues, Robert Pras (2), $1,225; 5-Baldwin, Lenah Ueltzen (1), $640; 6-Flambe, Elizabeth Harding (1), $112.50.

Junior amateur jumper, Maryland resident (3): 1-Paul Harvey, John H. Bartko Jr. (2), $1,600; 2-Landslip, Tracy Bartko (2), $800; 3-Rhythm & Blues, Robert Pras (1), $550.

Combined jumper (6): 1-Reminiscent, Aden Glassman (7), $1,995; 2-Mount Jinsky, Oak Knoll Farm & Bobbie Gibbon (6), $1,445; 3-Amir Thomas A, Marion Newell (2), $875; 4-Flambe, Elizabeth Harding (4), $440; 5-Jalapeno, Elizabeth C. Harding (3), $325; 6-Center Court, Margaret B. Stewart (1), $250.

Combined jumper, Maryland resident (2): 1-Reminiscent, Aden Glassman (2), $745; 2-Mount Jinsky, Oak Knoll Farm & Bobbie Gibbon (2), $650.

Pleasure horse (6): 1-Gondy's Lad, Charlie Purnell (9), 141; 2-Fetch-A-Pail, Daryl Insley (10), 123; 3-Miles River Roughy, Pam Titus (4), 44; 4-Southern Prospect, Mary C. Pearl (4), 20; 5-Just One Moe Time, Robyn Tarr (1), 15; 6-Man On The Moon, Kristen Tubman (1), 2.

Pleasure horse, Maryland resident (6): 1-Gondy's Lad, Charlie Purnell (8), 121; 2-Fetch-A-Pail, Daryl Insley (9), 98; 3-Miles River Roughy, Pam Titus (3), 33; 4-Southern Prospect, Mary C. Pearl (4), 20.

Pleasure pony (5): 1-Dazzle Cadet, Trevor Eddy (6), 94; 2-Incintatus, Hope Lowry (2), 44; 3-Song n' Dance Man, Megan & Jennifer Trovato (3), 41; 4-Hugs & Kisses, Molly Williams (3), 40; 5-Fyre's Ember, Nalise Lednum (1), 8.

Pleasure pony, Maryland resident (4): 1-Dazzle Cadet, Trevor Eddy (6), 94; 2-Incintatus, Hope Lowry (2), 44; 3-Hugs & Kisses, Molly Williams (3), 40; 4-Song n' Dance Man, Megan & Jennifer Trovato (2), 29.

Ladies side saddle (1): 1-Home Run, Sue Nardello (1).

MHSA adult amateur hunt seat (31): Rand Thaw 11; Betsy Coleman 10; Brad Fincher 10; Debra O'Reagan 10; Nicole Wood 10; Kathy Shifflett 9.

Short stirrup equitation (27) (30 points needed for merit award): Katie Lowry, merit award; Katie Prettyman, merit award; Jessica Garchik, 26; Stephanie Koegel, 26; Michael Kathryn Wright, 23; Molly Cole, 22; Hayley Amey, 20; Brittany Purnell, 17; Caroline Clemens, 14; Isabelle Eddy, 13; Megan Sullivan, 13; Matthew Cunningham, 8; Christie Sauer, 8; Timothy Hamilton, 8; Emily Melchior, 8; Peyton Hudson, 6; Amy Tennery, 6; Alexandra Sherertz, 5; Linsey Campbell, 4; Jessica Leiner, 4; Kathleen Bell, 3; Allison Kendlehart, 3; Erin Kendlehart, 3; Amanda Lincoln, 3; Molly Williams, 3; Rachel Fetridge, 2; Sara Braniecki, 1.

Lead line (22) (10 points needed for merit award): Brittney Bozman, merit award; Virginia Clemens, merit award; Isabelle Eddy, merit award; Kelly Hollenshade, merit award; Emily James, merit award; Madeleine Lincoln, merit award; Katie Lowry, merit award; Alex Roemer, merit award; Sara Braniecki, 8; Peyton Hudson, 7; Jessica Leiner, 7; Carly Barrett, 6; Ashley Hopkins, 6; Juliette Landis, 5; Lauren Moyer, 5; Kelsey Nosworthy, 5; Blake Schindler, 5; Tessa Amey, 4; Brittany Libert, 3; K. Elizabeth Meadows, 3; Melissa Ellen Ticker, 1; Chelsea Willbanks, 1.

Qualified for 1995 Gittings finals: Nicole Adam, Tami Beauchamp, Alexandra Borissoff, Janice Cady, Lauren Colaprete, Jennifer Coughlin, Amy Dawson, Heidi duPont, Jennifer Durbin, Anna Ford, Ann Garnett, Brittany Harrison, Sarah Hess, Melissa Marineau, Stacey McFadden, Beth McClung, Natalie Mills, Morgan Nicholson, Missy Orzechowski, Channing Paller, Betsy Parker, Amie Prettyman, Karen Rimmer, Lois Schrager, Jennifer Seifert, Jennifer Stark, Elizabeth Supik, Robyn Tarr, Abbie Taylor, Lizzie Taylor, Sarah Wayda, Kathryn Wilkerson, Debbie Wilkinson, Melanie Wright.

Qualified for 1995 MHSA hunter seat on horses finals: Marianna Bishop, Heidi duPont, Aden Glassman, Brittany Harrison, Amie Prettyman, Karen Rimme, Lois Schrage, Lenah Ueltzen, Natasha Vitkovic.

Qualified for 1995 MHSA hunter seat on ponies finals: Ashton Chewning, Eliza Eddy, Chelsea Lynn Faulkner, Sydne Garchik, Sarah Hess, Caitlin Lane, Addie Lewis, Brittany Martin, Alexandra Otto, Courtney Somers, Lizzie Taylor.

Eastern Shore Award: 1-Gondy's Lad, Charlie Purnell, 77; 2-Fetch-A-Pail, Daryl Insley, 68; 3-Doublemint, Rand Thaw, 55; 4-Here I Am, Laurie Nosworthy, 35; 5-Miles River Roughy, Pam Titus, 23.

Eastern Shore Junior Award: 1-Rocky Road, Eliza Eddy, 100; 2-Pack Rat, Christina Ake, 82; 3-Dazzle Cadet, Trevor Eddy, 56; 4-Coventry's So There, Alexandra Sherertz, 52; 5-Rosmel's Caprisun, Chelsea Lynn Faulkner, 42; 5-Beau Design, Khari Taustin, 42.

Thoroughbred mare (2): 1-Class Impression, Joan Fox Miller (1), 12.5; 2-Le Chocolat, Joan Fox Miller (1), 10.

Thoroughbred foal (2): 1-Unnamed, Joan Fox Miller (1), 10; 2-Unnamed, Joan Fox Miller (1), 6.

Thoroughbred yearling (3): 1-Stars Or Stripes, Ralph Miller (2), 9; 2-French Vanilla, Linda duPont (1), 5; 3-Splash Of Brilliance, Lisa Skomorucha (2), 2.

Thoroughbred yearling, Maryland resident (1): 1-Splash Of Brilliance, Lisa Skomorucha (1), 1.

Thoroughbred 3-year-old (3): 1-Gossip, Sallie Sexton (6), 21; 2-Crash The Party, Audrey Petschek & Audden Farm (4), 12; 3-Amaze, Paulena-Renee Yohn (2), 6.

Thoroughbred 3-year-old, Maryland resident (1): 1-Amaze, Paulena-Renee Yohn (2), 6.

Non-Thoroughbred mare (5): 1-Star Edition, Joan Fox Miler (2), 8; 2-Wap's Can You Spot Me, Mike Rowe (1), 2; 3-Hillary, Mary C. Pearl (1), 1; 3-Bristol, Kendall Brent & Old South, Ltd. (1), 1; 3-My Lady Charisma, Sandra S. Walsh (1), 1.

Non-Thoroughbred mare, Maryland resident (1): 1-Hillary, Mary C. Pearl (1), 1; 2-My Lady Charisma, Sandra S. Walsh (1), 1.

Non-Thoroughbred foal (4): 1-Britton's Star, Dennis Britton (3), 6; 2-Enkor, Linda Bazan (2), 5; 3-Corporate Seal, Kendall Brent & Old South, Ltd. (1), 2; 4-Castle Lilly, Mary C. Pearl (1), 1.

Non-Thoroughbred foal, Maryland resident (3): 1-Enkor, Linda Bazan (2), 5; 1-Britton's Star, Dennis Britton (2), 5; 3-Castle Lilly, Mary C. Pearl (1), 1.

Non-Thoroughbred yearling (7): 1-Skye's the Limit, Mr. and Mrs. G.E. Atterbury (8), 28; 2-Royal Rascal, Sallie J. Sexton (4), 18; 3-Deliniation, Mike Rowe (5), 10.5; 4-Wap Fergotaspot, Sandra Walsh (3), 9; 5-Waps It to Ya, Mike Rowe (3), 3; 6-Huntfield Dazzler, Holly H. Hubbard (1), 2.

Non-Thoroughbred yearling, Maryland resident (4): 1-Skye's the Limit, M/M G.E. Atterbury (2), 6; 2-Wap Fergotaspot, Sandra Walsh (2), 4; 3-Huntfield Dazzler, Holly H. Hubbard (1), 2; 4-Bugtussle, Mary C. Pearl (1), 1.

Non-Thoroughbred 2-year-old (3): 1-Wap's Applause, Judy Taylor & JG Appaloosas (10), 24; 2-Oreo, Karen Kandra Wenzel (5), 12; 3-Twist Of Fate, Mike Rowe (1), 1.

Non-Thoroughbred 2-year-old, Maryland resident (1): 1-Oreo, Karen Kandra Wenzel (2), 5.

Non-Thoroughbred 3-year-old (1): 1-Wapsamacallit, Judy L. Taylor (2), 2.

Non-Thoroughbred 3-year-old, Maryland resident (1): 1-Wapsamacallit, Judy L. Taylor (2), 2.

Pony mare (1): 1-Tiger Lily, Jo Ann Schaudies (1), 2.

Pony foal (1): 1-The Enchantress, Wendy C. Staub (1), 1.

Pony yearling (3): 1-Appalachian Spring, Suzanne C. Clark (4), 11; 2-Olney High Society, Fran Peluso (2), 3; 3-Miradiant Magic, Wendy C. Staub (1), 1.

Pony yearling, Maryland resident (1): 1-Olney High Society, Fran Peluso (1), 2.

Pony 2-year-old (4): 1-Well Informed, Judith Hahn (4), 14; 2-Cortney, Judith Hahn (3), 7; 3-Benlea Firebird, Susie Slaughter (1), 3; 4-Benlea Goldrush, Susie Slaughter (1), 1.

Pony 2-year-old, Maryland resident (2): 1-Benlea Firebird, Susie Slaughter (1), 3; 2-Benlea Goldrush, Susie Slaughter (1), 1.

Pony 3-year-old (1): 1-Alliance Sentimental Bow, Mary L. Chisholm (2), 2.

Pony 3-year-old, Maryland resident (1): 1-Alliance Sentimental Bow, Mary L. Chisholm (2), 2.

Maryland Fund: Pimlico spring

April 4 to June 12, 1995

BREEDER BONUSES

Talbot J. Albert III—ROYAL ROUGHIE: Apr. 29, 3rd race, $466.73.

Stephen H. Babbitt—MUR WICK: June 11, 4th race, $840.12.

Elaine L. and Charles N. Bassford—PRETTY PACES: June 6, 5th race, $1,275.73.

Elaine L. Bassford—DOUBLE RAGGAS: May 25, 8th race, $528.96. MR. SKEDADDLER: Apr. 7, 5th race, $373.39. ($902.35)

Bassford, Leatherbury and Wayson—TWO EAGLES: Apr. 25, 9th race, $560.08; June 11, 2nd race, $528.96. ($1,089.04)

Mrs. James A. Bayard—CALIPHA: Apr. 22, 6th race, $6,550.62; May 20, 7th race, $1,200.95. TAKE HEED: May 23, 5th race, $1,244.62. ($8,996.19)

Jeanne F. Begg—ROYAL SILVER: May 6, 10th race, $491.30.

Bender & Bender Partnership—WIDOW'S WAR: Apr. 15, 3rd race, $342.27.

Sondra D. Bender and Howard M. Bender—AL'S BRUSH: Apr. 14, 6th race, $560.08. DENIED ACCESS: Apr. 18, 3rd race, $964.58; May 16, 7th race, $1,026.81. PRIVATE KING: Apr. 9, 6th race, $964.58. ($3,516.05)

Benray Farm—SOUTHERN GLOW: June 3, 2nd race, $715.66.

Bonita Farm—CHURCHBELL CHIMES: Apr. 22, 6th race, $2,183.54; May 19, 9th race, $2,183.54; June 3, 10th race, $1,791.59. DOUBLE PINCH: Apr. 9, 1st race, $435.62. OLIVER'S TWIST: Apr. 22, 10th race, $6,550.62; May 20, 10th race, $2,183.54. ($15,328.45)

Frank A. Bonsal Jr.—BEST PARTY: May 7, 5th race, $1,026.81; May 14, 8th race, $1,089.04; June 10, 10th race, $491.30. ($2,607.15)

Mary B. Boskin—GENTLEMAN JIM T: May 21, 5th race, $995.69.

Dr. and Mrs. Thomas Bowman—DANCING DOUGLAS: June 1, 6th race, $1,742.46. PICKLED TINK: Apr. 21, 3rd race, $435.62. SPRING GROVE: Apr. 20, 8th race, $1,306.85; May 2, 8th race, $1,493.54. TRANQUIL EYES: Apr. 14, 11th race, $373.39. ($5,351.86)

Everett B. Bryan—JUST LIKE DANCER: May 4, 7th race, $435.62.

Buckingham Farm—CRUMPTON: June 10, 8th race, $1,797.82.

Nancy B. Buck—HERMAN'S CORNBREAD: May 2, 7th race, $1,026.81.

Marcy Buffum—CALLABLE: May 27, 6th race, $1,120.16.

Gerald Calhoun and Laurie Calhoun—ROLLICKING RIDGE: May 4, 3rd race, $435.62.

Laurie A. Calhoun—MY BIRTHDAY GIRL: Apr. 4, 4th race, $1,120.16; June 9, 4th race, $995.69. ($2,115.85)

Mrs. Rodion Cantacuzene—TAILRACE ROAD: May 2, 1st race, $777.89.

Ronald Cartwright—HUDERSFIELD: Apr. 6, 5th race, $373.39. THURMONT: Apr. 21, 9th race, $591.19; May 5, 2nd race, $715.66. ($1,680.24)

Richard Chaney—I AM ME R. G.: Apr. 7, 6th race, $1,182.39.

Donelson Christmas Jr.—CLOCKS: May 4, 5th race, $404.50; June 3, 3rd race, $522.74. ($927.24)

Hal C.B. Clagett—THIRTY EIGHT GOLD: Apr. 9, 3rd race, $404.50.

Hal C.B. Clagett and Country Life Farm—AMERI VALAY: Apr. 8, 9th race, $6,550.62; Apr. 22, 8th race, $2,183.54; May 21, 8th race, $1,200.95. ($9,935.11)

Randy L. Cohen and Albert H. Cohen—BLAISE WINTER: Apr. 14, 2nd race, $528.96; May 25, 1st race, $591.19. GURU DUDE: May 16, 2nd race, $342.27. ($1,462.42)

Julie Bassford Collison—BRILLIANT PATRIOT: Apr. 11, 8th race, $1,493.54; June 3, 6th race, $1,481.10. ($2,974.64)

Baylis and Country Life Farm—CITISIGHTS: May 6, 1st race, $560.08.

Dark Hollow Farm—SEND'M HOME: Apr. 4, 7th race, $1,026.81.

Alice M. Dibben—BODKIN POINT: June 4, 7th race, $1,182.39.

Judith and John DiNatale—ASK ME OUT: Apr. 8, 6th race, $1,431.31; Apr. 22, 6th race, $655.06; May 14, 7th race, $381.36. ($2,467.73)

Victor DiVivo—COLONEL HILL: May 9, 4th race, $840.12. LT. HILL: Apr. 8, 7th race, $1,182.39. ($2,022.51)

Donelson Christmas Stables—B J TOO: May 7, 2nd race, $342.27.

Dumbarton Farm—FAST PLEASURE: May 27, 5th race, $404.50. HAWK'S FORTUNE: June 2, 2nd race, $1,089.04. ($1,493.54)

Estate of Jodi Engelmeyer—TERMSOFINSPIRATION: Apr. 7, 1st race, $622.31; May 26, 7th race, $1,089.04. ($1,711.35)

Mary E. Eppler—P. J. HIGGINS: May 13, 4th race, $591.19.

Robert H. Fahrney—CARGO CITY: Apr. 21, 4th race, $466.73.

William T. Fitzgibbons—CLOUD'S FORTY FOUR: Apr. 21, 8th race, $1,431.31.*

Eugene Ford—EMPRESS ZENOBIA: May 29, 5th race, $373.39.

Forkview Farm—LETSRACEBUCKEROOS: Apr. 11, 4th race, $1,244.62; May 14, 7th race, $693.27. ($1,937.89)

Fourbros Stable—INDUCTIVE: Apr. 15, 10th race, $660.85. TRY PROSPECT: Apr. 15, 5th race, $964.58; May 13, 6th race, $1,026.81. ($2,652.24)

Mr. and Mrs. John C. Friedman—DOMUS PACIS: Apr. 18, 6th race, $1,182.39.

Peter Fuller—CRAFTY 'N CLEVER: Apr. 25, 7th race, $840.12.

Mr. and Mrs. Carlos A. Garcia—BATCHWOOD: June 1, 4th race, $1,089.04.

Mrs. Timothy J. Gardner—FRIO RIVER: Apr. 22, 4th race, $393.04.

Mr. and Mrs. Timothy J. Gardner—ALWUJET: May 23, 4th race, $933.46.* THE DIVINE MS W: Apr. 23, 1st race, $528.96. TWICE AS SPECIAL: Apr. 20, 1st race, $933.46. ($2,395.88)

Frank Giardina—SAM'S QUEST: May 7, 7th race, $1,182.39; June 10, 10th race, $4,912.97. ($6,095.36)

Glade Valley Farms, Inc.—GALA FANTASY: May 28, 5th race, $777.89.

Brenda Godfrey—ACE'S ORPHAN: May 12, 6th race, $1,431.31.

Richard L. Golden—CAPO BRAVO: Apr. 29, 8th race, $1,089.04. GALA KNOCKOUT: Apr. 22, 4th race, $3,930.37. ($5,019.41)

C. Oliver Goldsmith—BAY CAPP: Apr. 7, 4th race, $995.69. CAPP ICE LAD: June 6, 1st race, $560.08. RED DEVILETTE: June 4, 1st race, $746.77. ($2,302.54)

Barbara C. Graham—ROUGHTHEKICKER: Apr. 18, 2nd race, $840.12.

Richard C. Granville—WINSOX: May 12, 7th race, $1,866.93; May 27, 10th race, $1,637.66. ($3,504.59)

Elizabeth A., Martha C. and John H. Green Jr.—TOWSON FOX: June 4, 3rd race, $560.08.

Mary M. Griffin—CHESTNUT ANGEL: Apr. 30, 7th race, $715.11.

Charles and Constance Hadry—MILITARY HUNNY: June 2, 1st race, $746.77.

Jean W. Harris—BANPAC: May 11, 3rd race, $466.73; May 27, 4th race, $404.50. ($871.23)

William R. Harris—FAVORITE GUEST: June 1, 1st race, $591.19. INCA SUE: Apr. 6, 3rd race, $373.39. NORSTEP: Apr. 14, 10th race, $2,107.66; Apr. 22, 9th race, $1,637.66; May 18, 8th race, $953.55. ($5,663.45)

Milton P. Higgins III and Dr. Thomas Bowman—C C PROSPECTOR: Apr. 18, 9th race, $715.66; June 11, 6th race, $1,182.39. SINCERELY PEG: May 26, 4th race, $528.96. ($2,427.01)

J. C. Hoffberger, B. and J. Davidson et al—GOLDMINER'S DREAM: Apr. 4, 8th race, $381.36; Apr. 29, 6th race, $1,618.00; May 20, 8th race, $2,183.54. ($4,182.90)

Bert Holleran and Barbara Holleran—ROBBIE ROO: May 23, 1st race, $466.73.

H-O-G Stables—FRIGID HEIRESS: Apr. 30, 10th race, $311.15; May 9, 1st race, $435.62. ($746.77)

Sue P. Huguely—RENEWED DESIRE: May 16, 1st race, $528.96.

Emily N.K. Hutchison—LAUGHTERISTHEKEY: May 28, 9th race, $1,244.62.

Lewis Jaffe—TWO FOR A NICKEL: Apr. 25, 2nd race, $497.85.

Norman A. Johnson—WAR DECOR: Apr. 23, 3rd race, $404.50; June 3, 1st race, $914.79. ($1,319.29)

R. Larry Johnson—DOWHATISAY: May 21, 4th race, $964.58. HI EARL: Apr. 9, 9th race, $391.18; Apr. 22, 4th race, $720.57. STAR TRACE: Apr. 22, 4th race, $1,310.12; May 4, 8th race, $1,026.81; May 20, 5th race, $2,384.43; June 10, 10th race, $900.71. ($7,698.40)

R. Larry Johnson and Marc Blumenfeld—BASIL'S GHOST: Apr. 14, 9th race, $1,089.04.
Joyce P. Jones—SAVANNA GREEN: May 14, 1st race, $435.62.
Charles G. Jules—RHYTHMICAL'S BLAST: Apr. 13, 2nd race, $591.19.
Barbara M. Kees—DEN OF THIEVES: Apr. 21, 5th race, $466.73; June 3, 8th race, $1,655.34. SOUTH BEND: Apr. 8, 9th race, $1,200.95. ($3,323.02)
Marilyn S. Ketts—MINING EFFORT: Apr. 8, 1st race, $435.62.
Gordon C. Keys—YOUNG JONES: Apr. 7, 8th race, $1,306.85.
J. Gordon Kincheloe—JOLLY PUNCH: May 9, 6th race, $1,026.81.
Kirkham-Ewing Partnership—CAVALANCHE: May 19, 3rd race, $1,026.81.
Herman J. Kossow—FIGHTING COUNTESS: May 2, 4th race, $1,120.16.
K. T. Leatherbury Assoc., Inc.—GUYS TALK TOO: May 19, 5th race, $560.08. I'M HER: May 2, 6th race, $1,026.81. I'M HIM: May 2, 3rd race, $497.85. KAY: Apr. 28, 3rd race, $373.39. WE'S TRYN: May 5, 9th race, $591.19. ($3,049.32)
Arlene E. Kushner—MOTHER OF ALL WINS: Apr. 13, 6th race, $591.19.
L. C. M., Inc.—LADY POPOFF: Apr. 13, 8th race, $1,026.81.
Liberty Hill Farm—TAKING RISKS: Apr. 15, 8th race, $1,555.77.
Lawrence I. Littman—TWO PUNCH LIL: May 13, 3rd race, $964.58; May 27, 9th race, $1,026.81. ($1,991.39)
Donald P. Litz Jr.—DAZZLING DOT: May 18, 3rd race, $435.62.
Mr. and Mrs. Donald P. Litz Jr.—I WOOD: June 2, 5th race, $479.18.
Nelson Lober—IBEME: Apr. 14, 8th race, $1,120.16.
Wendy Lyons—FLYING PUNCH: Apr. 22, 10th race, $1,200.95; May 20, 5th race, $357.66; June 10, 10th race, $1,637.66. ($3,196.27)
Lester P. Mackebee—TOUGH ANNIE: Apr. 29, 5th race, $622.31.
Sharon A. Maloney—MAY MALOY: May 7, 9th race, $644.58.
John A. Manfuso Sr.—A CONSOLING HOPE: May 6, 9th race, $560.08; June 1, 2nd race, $902.35. A JOLT APART: May 11, 5th race, $466.73; May 21, 10th race, $466.73. A TOP CHARGE: May 21, 2nd race, $497.85. ($2,893.74)
Robert T. Manfuso—ROYAL HAVEN: May 18, 5th race, $622.31. SPIN THE OTHER: Apr. 29, 2nd race, $715.66. TRIFORM: Apr. 29, 9th race, $1,089.04. VALAY GREEN: May 29, 2nd race, $715.66. ($3,142.67)
Robert T. Manfuso and Katharine M. Voss—HILDA MAE: May 20, 1st race, $1,120.16. QUITE PROPER: Apr. 22, 9th race, $491.30. ($1,611.46)
Marathon Farm, Inc.—JETS ROCKET: June 2, 8th race, $1,437.53. PERFECT SHOT: June 2, 6th race, $1,089.04. ($2,526.57)
Mrs. J.W.Y. Martin Jr.—STARFLY: Apr. 13, 5th race, $591.19; May 9, 7th race, $1,089.04. ($1,680.23)
Ronald N. Mather—MINGO MOON: May 16, 3rd race, $373.39.
Mr. and Mrs. Charles R. McGinnes—GIBBERWOOD: Apr. 8, 10th race, $1,182.39. SAY IT WITH SPIRIT: May 26, 1st race, $715.66; June 10, 2nd race, $1,524.66. ($3,422.71)
Mea Culpa Stables, Inc.—ANAREX: Apr. 22, 2nd race, $1,182.39.
Timber Bay Farm and Estate of John B. Merryman—SMART 'N TOUGH: May 26, 2nd race, $466.73.
Katharine W. Merryman—POISED TO POUNCE: Apr. 30, 3rd race, $1,089.04.
Adrian L. Merton—WISE DUSTY: Apr. 9, 4th race, $964.58; May 23, 7th race, $1,026.81. ($1,991.39)
Robert E. Meyerhoff—BROAD HA HA: Apr. 22, 12th race, $715.66. BROAD SMILE: May 18, 8th race, $1,733.73. CONCERN: May 13, 10th race, $1,200.95. FORTHCOMING: Apr. 27, 6th race, $1,120.16. PRIMARY SPACE: Apr. 23, 9th race, $818.28; May 27, 10th race, $900.71. PROFILE: May 14, 7th race, $207.98. SCRUB BRUSH: Apr. 30, 6th race, $964.58. SPECIAL BROAD: Apr. 22, 9th race, $900.71. UP AN EIGHTH: Apr. 15, 10th race, $1,201.49; May 7, 9th race, $1,172.02; May 29, 8th race, $1,680.23. ($12,616.50)
Jerome E. Michaelson—D SQUARED: Apr. 4, 1st race, $591.19.
Curtis Mikkelsen and Patricia Horth—LACAYENNE: Apr. 18, 7th race, $964.58.
Mill House—SMARTLY: May 20, 3rd race, $1,089.04.
Gretchen B. Mobberley—SET THE PACE: Apr. 28, 6th race, $1,306.85.
Candyland Farm—CORY TWO PUNCH: Apr. 15, 1st race, $964.58.
Preston I. Moffett—MOTION OFFENSE: May 2, 5th race, $466.73.
Jewelyne Montgomery—D. GUILFORD: May 21, 9th race, $704.41.
Harold C. Morris—LIZZIE V: May 7, 10th race, $373.39; June 11, 1st race, $528.96. SAVVY LASS: May 18, 4th race, $591.19. ($1,493.54)
Robert L. Moser—EAGER'S BOY: Apr. 7, 3rd race, $373.39.
James P. Murphy—PORTAGE PATH: May 20, 2nd race, $1,555.77.
Mr. and Mrs. E. Allen Murray Jr.—SAUDI BRASS: Apr. 30, 9th race, $391.51.
Frances Hill Myers—MOM'S REDNECK: Apr. 20, 3rd race, $311.15.
Ronald and Lois Nervitt—HOLD ON MY HEART: Apr. 22, 6th race, $1,200.95; May 11, 8th race, $1,306.85. ($2,507.80)
North Highland Farm—SHED ONE: May 14, 4th race, $715.66.
Thomas F. Obrecht and Paul F. Obrecht Jr.—EARN MY KEEP: Apr. 11, 3rd race, $560.08; May 28, 6th race, $1,182.39; June 4, 9th race, $2,207.56. ($3,950.03)
John O'Meara and Country Life Farm—GIVEITYOURBESTSHOT: May 21, 9th race, $384.19.
Thomas C. Patterson—ICE SHELTER: Apr. 13, 9th race, $435.62; May 14, 2nd race, $497.85; May 27, 2nd race, $497.85. ($1,431.32)
Allen E. Paulson—CIGAR: May 13, 10th race, $6,550.62.
Pepino Stable—SPORTIVE PUNCH: May 9, 2nd race, $497.85.
Joseph A. Perna—P P PROSPECT: Apr. 14, 7th race, $840.12; May 12, 8th race, $715.66. ($1,555.78)
Pilot's Cove Farm—LA FLERTO: May 6, 2nd race, $497.85.
Hugo Procopio—LADY HIAWATHA: June 6, 4th race, $871.23.
Stephen E. Quick—CAPITAL PROSPECT: June 3, 7th race, $1,182.39.
Dr. Robert Rafajko—LUPUS: May 28, 10th race, $497.85.
Lyn L. Raymond—SCULL: June 4, 6th race, $840.12.
Red Oak Farm—VALLEY ASSAULT: Apr. 14, 5th race, $653.42.
Reuwer, Bracciale and Fann—HOLD WHAT YOU GOT: Apr. 22, 7th race, $1,089.04; May 6, 10th race, $1,637.66. ($2,726.70)
David P. Reynolds—FOXCROFT SISTER: Apr. 25, 8th race, $1,120.16.
Nicholas Rinaldi—ALISA SMARTIE: June 1, 3rd race, $746.77.
Elaine Ruppert and Charles F. Haugh—CLEVER COME ON: May 9, 3rd race, $373.39; June 2, 3rd race, $740.55. ($1,113.94)
Ryehill Farm—DOLLARNHALF: Apr. 15, 2nd race, $653.42. OPS SMILE: May 6, 10th race, $4,912.97. ($5,566.39)
Mrs. Leonard P. Sasso—CRACKLE'N BURN: Apr. 20, 9th race, $528.96.
Schelford North Farm—GABBY'S LOVE: June 8, 4th race, $1,275.73.
Seneca Valley Stable—JESTER'S SHELTER: June 4, 10th race, $404.50.
Mr. and Mrs. Robert P. Seward—PRESTO PREGO: Apr. 7, 9th race, $311.15.
Bayard Sharp—DIXIE HERO: Apr. 8, 9th race, $2,183.54; Apr. 22, 8th race, $655.06. ($2,838.60)
Robert S. Siegel—STONEWALL SUE: May 4, 6th race, $1,244.62.
Sorbettor Associates—DESERVEDLY: Apr. 15, 12th race, $373.39.
James B. Steele Jr.—CARPENTERS' ARMS: Apr. 28, 8th race, $1,026.81. CASTLE ASHBY: June 9, 1st race, $497.85. ($1,524.66)
Hill Summers and Hamilton Smith—HARD TO HIT: May 5, 5th race, $964.58.
George W. Swope—MARY'S BUCKAROO: Apr. 22, 8th race, $1,200.95; May 21, 8th race, $2,183.54. ($3,384.49)
Thomas P. Taylor—TIDAL SURGE: Apr. 4, 8th race, $2,079.82; Apr. 22, 8th race, $6,550.62; May 21, 8th race, $6,550.62. ($15,181.06)
Craig V. Thompson and John S. Long Jr.—KLEPTO KRIS: May 28, 3rd race, $591.19.
Thornmar—CAROUSEL WALTZ: Apr. 27, 7th race, $1,089.04.
Thunderhill Farm—SMART IMAGE: Apr. 4, 2nd race, $840.12.
Estate of Everett A. Treadway—SUNSET CINDY: Apr. 23, 5th race, $435.62; May 21, 7th race, $1,026.81. ($1,462.43)
Wylie F.L. Tuttle—REAL HIP: May 29, 10th race, $622.31.
Raymond Vogelman Jr.—MY ROSA: Apr. 13, 1st race, $435.62; June 8, 1st race, $622.31. ($1,057.93)
Dr. Charles I. Warfield—BORN CLEVER: Apr. 4, 9th race, $466.73.
Kennard Warfield Jr.—ALL COMPONENTS: Apr. 13, 7th race, $995.69; Apr. 29, 4th race, $995.69. MOM'S STITCH: May 14, 10th race, $404.50; May 23, 9th race, $622.31. ($3,018.19)
Rollie Washington—NURSE'O DAVID: Apr. 30, 1st race, $528.96. SKIP GALLANTLY: May 14, 3rd race, $1,026.81; May 29, 7th race, $1,089.04. ($2,644.81)
Janet L. Wayson—BEEN PROMOTED: Apr. 6, 4th race, $591.19. HEADING HOME: Apr. 22, 5th race, $1,244.62. THIRTY EIGHT PLUS: Apr. 28, 7th race, $1,089.04. ($2,924.85)
Raymond Wennik—DANCE PRODUCTION: Apr. 23, 10th race, $435.62.
Dan D. Westland—QUEEN'S WHISPER: May 2, 9th race, $528.96.
Mrs. Gordon L. Wheeler—MUSICAL FRUIT: May 12, 9th race, $528.96.
S. Bonsal White—GAIL'S BRUSH: June 6, 7th race, $1,275.73.
Bryan Wilkins—TALKY TOWN: May 28, 7th race, $1,182.39.
Mrs. Orme Wilson Jr. and Russell E. Train—CHOO CHOO BABY: Apr. 6, 6th race, $777.89. WINDING TRAIL: May 16, 6th race, $933.46. ($1,711.35)
Joseph L. Winkler—WILLARD'S BANNER: Apr. 11, 2nd race, $622.31; May 12, 3rd race, $466.73. ($1,089.04)
Frank P. Wright—BLUE SKY PRINCESS: Apr. 22, 9th race, $4,912.97; May 29, 9th race, $1,240.25. ($6,153.22)
Mrs. Frank P. Wright—FEET DON'T FAIL ME: Apr. 6, 1st race, $497.85; May 12, 1st race, $653.42. ($1,151.27)
Raymond L. Zinkhan—RISKEY RED: May 28, 2nd race, $528.96.

OWNER BONUSES

Elaine L. Bassford—BRILLIANT PATRIOT: Apr. 11, 8th race, $2,098.76; June 3, 6th race, $2,081.27. GIBBERWOOD: Apr. 8, 10th race, $1,661.52. LT. HILL: Apr. 8, 7th race, $1,661.52. PRETTY PACES: June 6, 5th race, $1,792.69. SPRING GROVE: Apr. 20, 8th race, $1,836.41; May 2, 8th race, $2,098.76. ($13,230.93)
Mrs. James A. Bayard—TAKE HEED: May 23, 5th race, $1,748.97.
Todd Beattie—TRIFORM: Apr. 29, 9th race, $1,530.34.
Marc S. Beaumont—MY BIRTHDAY GIRL: Apr. 4, 4th race, $1,574.07; June 9, 4th race, $1,399.17. ($2,973.24)
Sondra D. Bender—DENIED ACCESS: Apr. 18, 3rd race, $1,355.45; May 16, 7th race, $1,442.90. PRIVATE KING: Apr. 9, 6th race, $1,355.45. ($4,153.80)
Frank A. Bonsal Jr.—BEST PARTY: May 7, 5th race, $1,442.90; May 14, 8th race, $1,530.34. ($2,973.24)
Mary B. Boskin—GENTLEMAN JIM T: May 21, 5th race, $1,399.17.

Lloyd E. Brauninger Jr.—TWO PUNCH LIL: May 13, 3rd race, $1,355.45; May 27, 9th race, $1,442.90. ($2,798.35)

Buckingham Farm—CRUMPTON: June 10, 8th race, $2,526.33. SMARTLY: May 20, 3rd race, $1,530.34. ($4,056.67)

Marcy Buffum—CALLABLE: May 27, 6th race, $1,574.07.

Candyland Farm—CORY TWO PUNCH: Apr. 15, 1st race, $1,355.45.

Mrs. Rodion Cantacuzene—TAILRACE ROAD: May 2, 1st race, $1,093.10.

Richard Chaney—I AM ME R. G.: Apr. 7, 6th race, $1,661.52.

Childs & Childs Stable—C C PROSPECTOR: Apr. 18, 9th race, $1,005.65; June 11, 6th race, $1,661.52. ($2,667.17)

Steven W. Ciccarone—CARPENTERS' ARMS: Apr. 28, 8th race, $1,442.90.

John P. Cirincione—SUNSET CINDY: May 21, 7th race, $1,442.90.

Country Life Farm, Glenn and Scott Partnership—TRY PROSPECT: Apr. 15, 5th race, $1,355.45; May 13, 6th race, $1,442.90. ($2,798.35)

Dark Hollow Farm—SEND'M HOME: Apr. 4, 7th race, $1,442.90.

Dark Hollow Racing Partnership—GOLDMINER'S DREAM: Apr. 29, 6th race, $2,273.65.

Bruce W. Davis—PERFECT SHOT: June 2, 6th race, $1,530.34.

Marcella M. Dellis—GAIL'S BRUSH: June 6, 7th race, $1,792.69.

William B. Delp—LETSRACEBUCKEROOS: Apr. 11, 4th race, $1,748.97.

H. Kathleen Dibben—BODKIN POINT: June 4, 7th race, $1,661.52.

Richard D. Durham—YOUNG JONES: Apr. 7, 8th race, $1,836.41.

TAKE THE REINS

The Future is in Your Hands

The American Horse Council is the unified voice of horseowners in Washington, D.C. The AHC educates Congress on such issues as:

- Taxes
- Equine health
- Animal welfare and more

Join the American Horse Council

1700 K Street, N.W., Suite 300
Washington, D.C. 20006-3805

Send me AHC membership information and an application today!

NAME

ADDRESS

CITY/STATE/ZIP

Mail to: American Horse Council, 1700 K Street, N.W., Suite 300, Washington, D.C. 20006-3805

Leonard H. Engel—BASIL'S GHOST: Apr. 14, 9th race, $1,530.34.

Phyllis A. Fitzgibbons—CLOUD'S FORTY FOUR: Apr. 21, 8th race, $2,011.31.*

Flag Stable, Inc.—TWICE AS SPECIAL: Apr. 20, 1st race, $1,311.72.

Fortunate Stable—HAWK'S FORTUNE: June 2, 2nd race, $1,530.34.

M. Virginia Friedman—DOMUS PACIS: Apr. 18, 6th race, $1,661.52.

David E. Ganley et al—ALL COMPONENTS: Apr. 13, 7th race, $1,399.17; Apr. 29, 4th race, $1,399.17. ($2,798.34)

Kay Gar Stable—BATCHWOOD: June 1, 4th race, $1,530.34.

Frank Giardina—SAM'S QUEST: May 7, 7th race, $1,661.52.

Leslie G. Glazier—HERMAN'S CORNBREAD: May 2, 7th race, $1,442.90.

Kimberly A. Godwin et al—EARN MY KEEP: May 28, 6th race, $1,661.52.

Richard L. Golden—CAPO BRAVO: Apr. 29, 8th race, $1,530.34.

C. Oliver Goldsmith—RED DEVILETTE: June 4, 1st race, $1,049.38.

Richard C. Granville—WINSOX: May 12, 7th race, $2,623.45.

Charles H. Hadry—MILITARY HUNNY: June 2, 1st race, $1,049.38.

Arnold A. Heft—ACE'S ORPHAN: May 12, 6th race, $2,011.31.

R. Larry Johnson—DOWHATISAY: May 21, 4th race, $1,355.45. STAR TRACE: May 4, 8th race, $1,442.90. ($2,798.35)

J. Gordon Kincheloe—JOLLY PUNCH: May 9, 6th race, $1,442.90.

Herman J. Kossow—FIGHTING COUNTESS: May 2, 4th race, $1,574.07.

K.T. Leatherbury Assoc., Inc.—I'M HER: May 2, 6th race, $1,442.90.

Lakeville Stables—BAY CAPP: Apr. 7, 4th race, $1,399.17. TAKING RISKS: Apr. 15, 8th race, $2,186.21. ($3,585.38)

Gertrude Leviton—GALA FANTASY: May 28, 5th race, $1,093.10.

Nelson Lober—IBEME: Apr. 14, 8th race, $1,574.07.

Sterling J. Lytle—SAY IT WITH SPIRIT: May 26, 1st race, $1,005.65; June 10, 2nd race, $2,142.48. ($3,148.13)

Robert T. Manfuso et al—HILDA MAE: May 20, 1st race, $1,574.07.

Robert T. Manfuso—SPIN THE OTHER: Apr. 29, 2nd race, $1,005.65.

Mrs. J.W.Y. Martin Jr.—STARFLY: May 9, 7th race, $1,530.34.

Jeevan R. Mathura—JETS ROCKET: June 2, 8th race, $2,020.05.

Katharine W. Merryman—POISED TO POUNCE: Apr. 30, 3rd race, $1,530.34.

A.L. Merton—WISE DUSTY: Apr. 9, 4th race, $1,355.45; May 23, 7th race, $1,442.90. ($2,798.35)

Robert E. Meyerhoff—BROAD HA HA: Apr. 22, 12th race, $1,005.65. SCRUB BRUSH: Apr. 30, 6th race, $1,355.45. UP AN EIGHTH: May 29, 8th race, $2,361.10. ($4,722.20)

Curtis Mikkelsen—LACAYENNE: Apr. 18, 7th race, $1,355.45.

Michael J. Miller—ANAREX: Apr. 22, 2nd race, $1,661.52.

Gretchen B. Mobberley—SET THE PACE: Apr. 28, 6th race, $1,836.41.

Lois S. Nervitt—HOLD ON MY HEART: May 11, 8th race, $1,836.41.

Richard D. Norling—ALWUJET: May 23, 4th race, $1,311.72.*

One & Won Stable—DEN OF THIEVES: June 3, 8th race, $2,326.12.

Susanne G. Pearce—CAVALANCHE: May 19, 3rd race, $1,442.90.

John W. Polek—GABBY'S LOVE: June 8, 4th race, $1,792.69.

Stephen E. Quick—CAPITAL PROSPECT: June 3, 7th race, $1,661.52.

Lyn L. Raymond—SCULL: June 4, 6th race, $1,180.55.

Rivermoore Stable—FOXCROFT SISTER: Apr. 25, 8th race, $1,574.07.

Ellis A. Roller—FORTHCOMING: Apr. 27, 6th race, $1,574.07.

S. A. Stable—HOLD WHAT YOU GOT: Apr. 22, 7th race, $1,530.34.

Gerard C. Schultz—ALISA SMARTIE: June 1, 3rd race, $1,049.38.

Robert S. Siegel—STONEWALL SUE: May 4, 6th race, $1,748.97.

Richard W. Small—DANCING DOUGLAS: June 1, 6th race, $2,448.55.

SMS Corporation—LAUGHTERISTHEKEY: May 28, 9th race, $1,748.97.

Stone Harbor Stables—TERMSOFINSPIRATION: May 26, 7th race, $1,530.34.

E. Hill Summers et al—HARD TO HIT: May 5, 5th race, $1,355.45.

Terrapin Stables—LADY POPOFF: Apr. 13, 8th race, $1,442.90.

Rolli-Dot Manor Farms—SKIP GALLANTLY: May 14, 3rd race, $1,442.90; May 29, 7th race, $1,530.34. ($2,973.24)

Bryan Wilkins—TALKY TOWN: May 28, 7th race, $1,661.52.

Gary L. Williams Jr.—THIRTY EIGHT PLUS: Apr. 28, 7th race, $1,530.34.

Gregory L. Wilson—CAROUSEL WALTZ: Apr. 27, 7th race, $1,530.34.

Mrs. Orme Wilson Jr.—WINDING TRAIL: May 16, 6th race, $1,311.72.

Jane W. Zouck et al—ASK ME OUT: Apr. 8, 6th race, $2,011.31.

Stallion bonuses

ACALLADE (Bay Capp: Apr. 7, 4th race, $497.84. Capp Ice Lad: June 6, 1st race, $280.04. Thurmont: Apr. 21, 9th race, $295.59; May 5, 2nd race, $357.82): Acallade Syndicate—$1,431.29.

ALLEN'S PROSPECT (Capital Prospect: June 3, 7th race, $591.19. C C Prospector: Apr. 18, 9th race, $357.82; June 11, 6th race, $591.19. Choo Choo Baby: Apr. 6, 6th race, $388.94. Inductive: Apr. 15, 10th race, $330.42. Lady Hiawatha: June 6, 4th race, $435.61. Musical Fruit: May 12, 9th race, $264.48. Portage Path: May 20, 2nd race, $777.88. P P Prospect: Apr. 14, 7th race, $420.05; May 12, 8th race, $357.82. Try Prospect: Apr. 15, 5th race, $482.28; May 13, 6th race, $513.40): Allen's Prospect Syndicate—$5,511.08.

ALOMA'S RULER (My Rosa: Apr. 13, 1st race, $217.81; June 8, 1st race, $311.15. Towson Fox: June 4, 3rd race, $280.04): Aloma's Ruler Syndicate—$809.

ANOTHER REEF (Talky Town: May 28, 7th race, $591.19): Another Reef Syndicate.

ASSAULT LANDING (Callable: May 27, 6th race, $560.07): Assault Landing Syndicate.

ASSAULT LANDING (Military Hunny: June 2, 1st race, $373.38. Valley Assault: Apr. 14, 5th race, $326.71): Red Oak Farms—$700.09.

BAEDERWOOD (Batchwood: June 1, 4th race, $544.52. Carpenters' Arms: Apr. 28, 8th race, $513.40. Gibberwood: Apr. 8, 10th race, $591.19. Ibeme: Apr. 14, 8th race, $560.07. I Wood: June 2, 5th race, $239.59): Baederwood Syndicate—$2,448.77.

BELIEVE THE QUEEN (Crackle'n Burn: Apr. 20, 9th race, $264.48. Den of Thieves: Apr. 21, 5th race, $233.36; June 3, 8th race, $827.66): Believe the Queen Syndicate—$1,325.50.

BISHOP NORTHCRAFT (Wise Dusty: Apr. 9, 4th race, $482.28; May 23, 7th race, $513.40): Bishop Northcraft Partnership—$995.68.

CARNIVALAY (Ameri Valay: Apr. 8, 9th race, $3,275.28; Apr. 22, 8th race, $1,091.76; May 21, 8th race, $600.47. Anarex: Apr. 22, 2nd race, $591.19. Best Party: May 7, 5th race, $513.40; May 14, 8th race, $544.52; June 10, 10th race, $245.65. Mingo Moon: May 16, 3rd race, $186.69. Presto Prego: Apr. 7, 9th race, $155.58. Valay Green: May 29, 2nd race, $357.82): Carnivalay Syndicate—$7,562.36.

CAVEAT (Cavalanche: May 19, 3rd race, $513.40. Ops Smile: May 6, 10th race, $2,456.46. Take Heed: May 23, 5th race, $622.30): Caveat Syndicate—$3,592.16.

CHRISTOPHER R. (Klepto Kris: May 28, 3rd race, $295.59): Shamrock Farms.

CITIDANCER (Citisights: May 6, 1st race, $280.04): Citidancer Syndicate.

CLEVER CHAMP (Ask Me Out: Apr. 8, 6th race, $715.65; Apr. 22, 6th race, $327.53; May 14, 7th race, $190.68. Basil's Ghost: Apr. 14, 9th race, $544.52. Lizzie V: May 7, 10th race, $186.69; June 11, 1st race, $264.48. Savvy Lass: May 18, 4th race, $295.59. Stonewall Sue: May 4, 6th race, $622.30): Clever Champ Syndicate—$3,147.44.

CLEVER SECRET (Born Clever: Apr. 4, 9th race, $233.36. Clever Come On: May 9, 3rd race, $186.69; June 2, 3rd race, $370.27. Crafty 'n Clever: Apr. 25, 7th race, $420.05): Clever Secret Syndicate—$1,210.37.

CORRIDOR KEY (Giveityourbestshot: May 21, 9th race, $192.10. Laughteristhekey: May 28, 9th race, $622.30. Spring Grove: Apr. 20, 8th race, $653.42; May 2, 8th race, $746.76): Corridor Key Syndicate—$2,214.58.

DANCING COUNT (Dancing Douglas: June 1, 6th race, $871.22. Hold What You Got: Apr. 22, 7th race, $544.52; May 6, 10th race, $818.82): Dancing Count Syndicate—$2,234.56.

DEPUTED TESTAMONY (Churchbell Chimes: Apr. 22, 6th race, $1,091.76; May 19, 9th race, $1,091.76; June 3, 10th race, $895.79. Double Pinch: Apr. 9, 1st race, $217.81. Guru Dude: May 16, 2nd race, $171.13. Mom's Stitch: May 14, 10th race, $202.25; May 23, 9th race, $311.15. Shed One: May 14, 4th race, $357.82. Starfly: Apr. 13, 5th race, $295.59; May 9, 7th race, $544.52. Winsox: May 12, 7th race, $933.45; May 27, 10th race, $818.82): Deputed Testamony Syndicate—$6,931.85.

DOVER RIDGE (Lady Popoff: Apr. 13, 8th race, $513.40. Mur Wick: June 11, 4th race, $420.05. My Birthday Girl: Apr. 4, 4th race, $560.07; June 9, 4th race, $497.84. Rollicking Ridge: May 4, 3rd race, $217.81): Dover Ridge Syndicate—$2,209.17.

HAIL EMPEROR (Royal Haven: May 18, 5th race, $311.15): Hail Emperor Syndicate.

HAY HALO (Earn My Keep: Apr. 11, 3rd race, $280.04; May 28, 6th race, $591.19; June 4, 9th race, $1,103.77. Herman's Cornbread: May 2, 7th race, $513.40): Robert E. Meyerhoff—$2,488.40.

HORATIUS (Chestnut Angel: Apr. 30, 7th race, $357.55. Crumpton: June 10, 8th race, $898.90. Just Like Dancer: May 4, 7th race, $217.81. Oliver's Twist: Apr. 22, 10th race, $3,275.28; May 20, 10th race, $1,091.76. Pickled Tink: Apr. 21, 3rd race, $217.81. Queen's Whisper: May 2, 9th race, $264.48. Say It With Spirit: May 26, 1st race, $357.82; June 10, 2nd race, $762.32. Smartly: May 20, 3rd race, $544.52. Two Eagles: Apr. 25, 9th race, $280.04; June 11, 2nd race, $264.48): Horatius Syndicate—$8,532.77.

HUSH HUSH FLASH (Southern Glow: June 3, 2nd race, $357.82): Benray Farm.

IRON (Mining Effort: Apr. 8, 1st race, $217.81. Young Jones: Apr. 7, 8th race, $653.42): Iron Syndicate—$871.23.

JOHN ALDEN (Clocks: May 4, 5th race, $202.25; June 3, 3rd race, $261.37. Tailrace Road: May 2, 1st race, $388.94): John Alden Syndicate—$852.56.

KING'S NEST (Private King: Apr. 9, 6th race, $482.28): Sondra Bender and Howard M. Bender.

LORD GAYLORD (Foxcroft Sister: Apr. 25, 8th race, $560.07): Lord Gaylord Syndicate.

MARINE BRASS (Brilliant Patriot: Apr. 11, 8th race, $746.76; June 3, 6th race, $740.54. Guys Talk Too: May 19, 5th race, $280.04. Kay: Apr. 28, 3rd race, $186.69. Saudi Brass: Apr. 30, 9th race, $195.75. Scull: June 4, 6th race, $420.05): Murmur Farm and K.T. Leatherbury—$2,569.83.

NORQUESTOR (Favorite Guest: June 1, 1st race, $295.59. Frio River: Apr. 22, 4th race, $196.52. Norstep: Apr. 14, 10th race, $1,053.82; Apr. 22, 9th race, $818.82; May 18, 8th race, $476.77. Sam's Quest: May 7, 7th race, $591.19; June 10, 10th race, $2,456.46): Norquestor Syndicate—$5,889.17.

NORTHERN WOLF (Lacayenne: Apr. 18, 7th race, $482.28. Lupus: May 28, 10th race, $248.92): Northern Wolf Syndicate—$731.20.

OH SAY (Dazzling Dot: May 18, 3rd race, $217.81. Dowhatisay: May 21, 4th race, $482.28. Feet Don't Fail Me: Apr. 6, 1st race, $248.92; May 12, 1st race, $326.71. May Maloy: May 7, 9th race, $322.29. Motion Offense: May 2, 5th race, $233.36. P. J. Higgins: May 13, 4th race, $295.59. Red Devilette: June 4, 1st race, $373.38. The Divine Ms W: Apr. 23, 1st race, $264.48): Oh Say Syndicate—$2,764.82.

PERKIN WARBECK (Gabby's Love: June 8, 4th race, $637.86. War Decor: Apr. 23, 3rd race, $202.25; June 3, 1st race, $457.39): Schelford North Farm—$1,297.50.

PILOT SHIP (Tough Annie: Apr. 29, 5th race, $311.15): Pilot Ship Syndicate.

POLES APART (A Consoling Hope: May 6, 9th race, $280.04; June 1, 2nd race, $451.17. A Jolt Apart: May 11, 5th race, $233.36; May 21, 10th race, $233.36. A Top Charge: May 21, 2nd race, $248.92): John A. Manfuso Sr.—$1,446.85.

PRIVATE TERMS (Cloud's Forty Four: Apr. 21, 8th race, $715.65*): Private Terms Syndicate.

ROLLICKING (Gala Fantasy: May 28, 5th race, $388.94. Mother of all Wins: Apr. 13, 6th race, $295.59): Nancy M. Leonard—$684.53.

SALUTELY (Royal Roughie: Apr. 29, 3rd race, $233.36): Salutely Syndicate.

SHELTER HALF (Dollarnhalf: Apr. 15, 2nd race, $326.71. Ice Shelter: Apr. 13, 9th race, $217.81; May 14, 2nd race, $248.92; May 27, 2nd race, $248.92. Jester's Shelter: June 4, 10th race, $202.25. Renewed Desire: May 16, 1st race, $264.48. Spin the Other: Apr. 29, 2nd race, $357.82): Shelter Half Syndicate—$1,866.91.

SILVER BADGE (Royal Silver: May 6, 10th race, $245.65): Silver Badge Syndicate.

SMARTEN (Alisa Smartie: June 1, 3rd race, $373.38. Poised to Pounce: Apr. 30, 3rd race, $544.52. Smart Image: Apr. 4, 2nd race, $420.05. Smart 'n Tough: May 26, 2nd race, $233.36): Smarten Syndicate—$1,571.31.

THIRTY EIGHT PACES (Banpac: May 11, 3rd race, $233.36; May 27, 4th race, $202.25. Been Promoted: Apr. 6, 4th race, $295.59. Gentleman Jim T: May 21, 5th race, $497.84. Heading Home: Apr. 22, 5th race, $622.30. Mr. Skedaddler: Apr. 7, 5th race, $186.69. Pretty Paces: June 6, 5th race, $637.86. Roughthekicker: Apr. 18, 2nd race, $420.05. Set the Pace: Apr. 28, 6th race, $653.42. Thirty Eight Gold: Apr. 9, 3rd race, $202.25. Thirty Eight Plus: Apr. 28, 7th race, $544.52): Double Paces Stable—$4,496.13.

TWO PUNCH (Calipha: Apr. 22, 6th race, $3,275.28; May 20, 7th race, $600.47. Cory Two Punch: Apr. 15, 1st race, $482.28. Flying Punch: Apr. 22, 10th race, $600.47; May 20, 5th race, $178.83; June 10, 10th race, $818.82. Gala Knockout: Apr. 22, 4th race, $1,965.17. Hard to Hit: May 5, 5th race, $482.28. Jolly Punch: May 9, 6th race, $513.40. Sportive Punch: May 9, 2nd race, $248.92. Taking Risks: Apr. 15, 8th race, $777.88. Two for a Nickel: Apr. 25, 2nd race, $248.92. Two Punch Lil: May 13, 3rd race, $482.28; May 27, 9th race, $513.40): Two Punch Partnership—$11,188.40.

UNO ROBERTO (La Flerto: May 6, 2nd race, $248.92. Savanna Green: May 14, 1st race, $217.81): Uno Roberto Syndicate—$466.73.

WAQUOIT (Capo Bravo: Apr. 29, 8th race, $544.52. Hudersfield: Apr. 6, 5th race, $186.69. Quite Proper: Apr. 22, 9th race, $245.65): Waquoit Syndicate—$976.86

WILLARD SCOTT (Willard's Banner: Apr. 11, 2nd race, $311.15; May 12, 3rd race, $233.36): Quality Hill Stable and Murmur Farm—$544.51.

WINANGO (B J Too: May 7, 2nd race, $171.13): Donelson Christmas Jr.

WOLLASTON (Bodkin Point: June 4, 7th race, $591.19): Jilerlane Stable

**Bonus payments are being held pending the outcome of the Maryland Racing Commission's rulings on the disqualifications in those races concerned.*

Schuster *by Sharon Smith*

After some frantic bubble blowing, Schuster and his paddock mate entered the 'head dunking' phase of their competition.

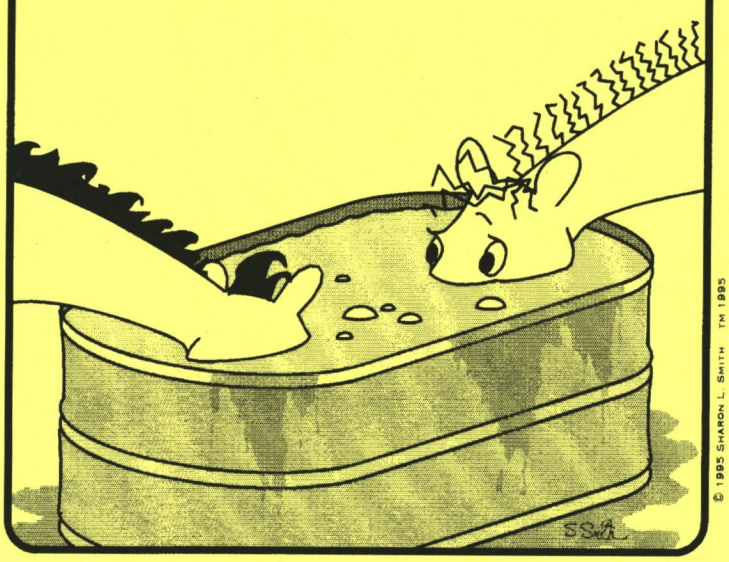

Directory of horse-related associations, breed organizations and clubs throughout Maryland

Associations/organizations

Baltimore County Horse Show Association, 2415 W. Ridge Rd., Timonium, MD 21093. Bo Nelson (410) 561-0562.

Bay Jousting Association, Box 97, Rt. 1, Ridgley, MD 21660. Diane Schlotzhauer.

Carroll County Horse Show Association, 2812 Old Taneytown Rd., Westminster, MD 21157. Fran Maddrix (410) 876-0694.

Cloverleaf Standardbred Owners' Association, 830 Walker Rd., Dover, DE 19904. Charles B. Lockhart (800) 543-6802.

Combined Eastern Shore Horse Shows, RD 6, Box 148, Millsboro, DE 19966. Mrs. William Schell (302) 945-0734.

Eastern Shore Western Horse Show Association, RD 1, Box 178-D, Bridgeville, DE 19933. Tamara James (302) 337-8613.

Fair Hill Equestrian Events, 380 Fair Hill Dr., Elkton, MD 21921. (410) 398-6565.

Garrett County Horsemen's Association, Rt. 2, Grantsville, MD 21536. Raymond J. Yoder (301) 895-5561.

Harford Horse Show Association, 4076 Cox Terr., Jarrettsville, MD 21084. Laura LeRoy (410) 692-9310.

Howard County Horse Shows Association, Summer Hill Farm, West Friendship, MD 21794. Gretchen Mobberley (410) 489-4642.

Maryland Combined Training Association, 16225 Dark Hollow Rd., Upperco, MD 21155. Cathy Tucker-Slaterbeck (410) 374-4799.

Maryland Dressage Association, Stanford Farm, 1711 Delp Rd., Whiteford, MD 21160. Susan Edwards (410) 879-4905.

Maryland Horse Breeders Association, P.O. Box 427, Timonium, MD 21094. (410) 252-2100, fax 560-0503

Maryland Horse Council, P.O. Box 4891, Timonium, MD 21093. (410) 252-2100, fax 560-0503.

Maryland Horse Shows Association, P.O. Box 497, Riderwood, MD 21139. Mimi Brandau (410) 337-0681.

Maryland Horsemen's Association, R.R. 1, Box 296A, Brandywine, MD 20613. William Roberts (301) 888-1949.

Maryland Jousting Tournament Association, 328 Bush Chapel Rd., Aberdeen, MD 21001. Mary Lou Bartram (410) 272-3086.

Maryland Million Ltd., P.O. Box 365, Timonium, MD 21094. (410) 252-2100, fax 560-0503.

Maryland Saddle Association, 17620 Central Ave., Bowie, MD 20716. Janet L. Martin (301) 249-7893.

Maryland Standardbred Breeders Association, 43 Gutman Ln., Port Deposit, MD 21904. Dr. William Riddle (410) 658-4356.

Maryland Standardbred Race Fund, 6336 Rosecroft Dr., Rosecroft, MD 20744. Jane Murray (301) 567-0100, fax 567-0033.

Maryland Thoroughbred Horsemen's Association, 6314 Windsor Mill Rd., Baltimore, MD 21207. Wayne W. Wright (410) 265-6842, fax 265-6841.

Maryland Western Horse Association, 4965 Ilchester Rd., Ellicott City, MD 21043. Margaret Zaiser (410) 747-0363.

Mason-Dixon Reining Horse Association, Charlie Langhor, (410) 781-7432.

Mid-Maryland Horse & Pony Association, Franklinville Rd., New Windsor, MD. Lynda Arnold (410) 875-2050, 875-2098.

Mt. Top Wagon Train Association, P.O. Box 224, McHenry, MD 21541. Mary Vansickle (301) 746-8357.

National Park Services Horse Program, 15009 Park Central Rd., Sabillasville, MD 21780. Eric Inman.

Peninsula Dressage Association, 32321 Mt. Hermon Rd., Salisbury, MD 21801. Kim McClure (410) 742-9131. Chapter of the P.V.D.A.

Potomac Bridle & Hiking Trails Association, 12115 Falls Rd., Potomac, MD 20854. Naomi Manders.

Potomac Valley Dressage Association, 6500 Sweetwater Dr., Derwood, MD 20855. Carol Swartz (301) 869-8961.

Southern Maryland Equestrian Association, Box 269, B-1 Chestnut Dr., Waldorf, MD 20602. (301) 843-2698.

Southern Maryland Horse Association, Rt. 1, Box 171-B, Charlotte Hall, MD 20622. Kim McFarlan (301) 932-9727.

Breed organizations

American Connemara Pony Society, P.O. Box 249, Lothian, MD 20711. Jean Touch-ette (301) 261-5124.

American Shetland Pony Club, 11436 Tome Hwy., Port Deposit, MD 21904. Deane Gutman (410) 658-4919.

Shetland Pony & Miniature Horse Breeders, Area One, 9123 Rocky Ridge Rd., Rocky Ridge, MD 21778. Jean Brown (301) 271-4719.

Belgian Warmblood Breeding Association, 9120 Friars Rd., Bethesda, MD 20817-3330. Trina Bellak (301) 530-6812, 897-9763.

Blue Ridge Arabian Horse Association, 17425 Frederick Rd., Mt. Airy, MD 21771. Karl Yenser (410) 875-2077.

Chesapeake Plantation Walking Horse, 1218 Sunrise Beach Rd., Crownsville, MD 21032. Jacquine Wood Cowan (410) 923-6157, 222-6516. Meets first Tuesday every month at Odenton Elementary School.

Chesapeake Pony of the Americas Club, Maslin's Little Acres, #31, Perryman, MD 21130. Mrs. Charles Maslin (410) 272-1727.

Delmarva Morgan Horse Club, Rt. 3, Box 158, Stevensville, MD 21666. David Crock-ett (410) 643-2698.

Eastern Welsh Circuit, 4048 Wilkinson Rd., Havre de Grace, MD 21078. Sally Steinmetz (410) 734-4515.

Free State Appaloosa Horse Club, 2714 Grier Nursery Rd., Forest Hill, MD 21050. John W. Hawkins (410) 879-9075. Two nationally accredited shows a year; also annual auction & futurity.

International Miniature Donkey Registry, 1338 Hughes Shop Rd., Westminster, MD 21158. Mike Gross (410) 875-0118, fax 857-9145.

International Plantation Walking Horse Association, P.O. Box 510, Haymarket VA 22069-0510. Keith or Bea Dane (410) 489-5127.

Maryland Draft Horse & Mule Association, Good Friday Farm, 4935 Ijamsville Rd., Ijamsville, MD 21754. C. Thomas Smith (301) 662-2532.

Maryland Junior Quarter Horse Association, 4965 Ilchester Rd., Ellicott City, MD 21043. Margaret Zaiser (410) 747-0363.

Maryland Percheron Horse Association, 3755 Backwoods Rd., Westminster, MD 21157. C. Thomas Smith (301) 662-2532.

Maryland Pony Breeders, Inc., 4534 Norrisville Rd., White Hall, MD 21161. Margaret Almond (410) 692-2800.

Maryland Pony of the Americas Club, 11651 Stines Store Rd., Charlotte Hall, MD 20622. Cindy Hallett (301) 934-1323.

Maryland Saddlebred Futurity, 10101 Livingston Rd., Broad Creek, MD 20744. D.A. Turner.

Maryland State Quarter Horse Association, 6328 Laurel Grove Rd., Denton, MD 21629. Carroll Hetrick (410) 673-2677. Also Maryland State Amateur Quarter Horse Association.

Mason-Dixon Paso Fino Horse Association, 3020 S. Buchanan (A-1), Arlington VA 22206. Catherine France, president (703) 578-1975.

Mid-Atlantic Morgan Horse Club, 20 Frederick Ave., Frederick, MD 21701. Sally Hensen (301) 662-3543.

North American Sport Horse Association, P.O. Box 326, Chesapeake City, MD 21915. Jana (301) 879-5889.

Northeast Peruvian Horse Club, Rt. 2, Box 157, Hollywood, MD 20636.

Penn-Marydel Welsh & Cob Society, 4048 Wilkinson Rd., Havre de Grace, MD 21078. Sally Steinmetz (410) 734-4515.

Plantation Walking Horse of Maryland, 1102 Hart Rd., Towson, MD 21204. Robin Farace (410) 296-5945.

Potomac Morgan Horse Club, Inc., 9804 Log Howe Ct., Gaithersburg, MD 20879. Nancy Brauer.

Shenandoah Paint Horse Association, 2233 Spencerville Rd., Spencerville, MD 20868. Ray Murphy (301) 384-2897.

Southern Maryland Quarter Horse Association, 8 Doncaster Dr., Indian Head, MD 20640. Sherry Butler (301) 753-6050.

Standardbred Breeders of Maryland, Box 257, Mt. Airy, MD 21771. James Warthen (301) 865-5954.

Tri-State Walking Horse Association, 15959-C Monahan Rd., Sabillasville, MD 21780. Sandra Busico (301) 241-3139.

Clubs

Amateur Jousting Club of Maryland, 2833 Charles St., Fallston, MD 21047. Mike Hoeck (410) 692-6079.

Capitol Hill Equestian Society, 1199 Longworth HOB, Washington, DC 20515. (202) 828-3035.

Central Maryland Saddle Club, 537 Carrollton Dr., Frederick, MD 21701. Ethel Cornwell (301) 662-8848.

Cherokee Raiders, 10515 Harford Rd., Glen Arm, MD 21057. Sue Ramsey (410) 668-0659.

Chesapeake Riding Masters, 400 German Chapel Rd., Prince Frederick, MD 20678. Lorraine Wood (410) 586-9144.

Chesapeake Trail Riding Club, 2339 Castleton Rd., Darlington, MD 21034. Jim Huseman (410) 457-4439.

Harford County Riding Club Council, 740 Gilbert Rd., Aberdeen, MD 21001. Sandy Holcomb (410) 272-2208.

Harford County Riding Clubs, Inc., 1306 Churchville Rd., Bel Air, MD 21014. Paige Edwards (410) 838-7251.

League of Maryland Horsemen, 4822 Old Washington Rd., Sykesville, MD 21784. Rosalie Sudano (410) 256-0454.

Lehigh Riding Club, 4201 Brown Rd., Taneytown, MD 21787. Beverly Abbott (410) 756-6057.

Maryland Horse Guild, 8-B Plateau Pl., Greenbelt, MD 20770. (301) 345-3662.

Maryland Polo Club, P.O. Box 114, Butler, MD 21023. Edward Cohen (410) 557-6448.

Maryland Rough Riders, 12159 Ober Ln., Ridgely, MD 21660. Tom Ober.

Mt. Top Saddle Club, Inc., Star Rt. 1, Box 44, McHenry, MD 21541. Sandra Savage (301) 387-4550.

My Lady's Manor Driving Club, 2026 Garrett Rd., Manchester, MD 21102. Joyce Clayton (410) 239-7607. Open to anyone interested in carriage driving; shows, clinics.

National Capitol Equitation League, 8801 Franks Tippett Rd., Upper Marlboro, MD 20772. Catherine Gladmar.

Plantation Driving Club, 9920 Trinity Church Rd., Charlotte Hall, MD 20622. Aileen Hopkins (301) 934-8193.

Potomac Polo Club, Muldoon, Murphy & Faucette, 5101 Wisconsin Ave., NW, Washington DC 20016. Joseph A. Muldoon Jr. (202) 362-0840.

Preserve Arundel Trails for Horses, 2611 Evergreen Rd., Odenton, MD 21113. Lisa Phillips (410) 451-2668.

Rosedale Rangers, Inc., 2416 Hess Rd., Fallston, MD 21047. John Mathews (410) 557-7044.

Seneca Valley Polo Club, Windsford Farm, Dickerson, MD 20842. Ami Shinitzsky (301) 977-3900.

St. Mary's Riding Club, 74 Millstone Lane Rd., Lexington Park, MD 20653. Katie Watts (301) 863-9680.

Sugarloaf Riding Club, P.O. Box 385, Barnesville, MD 20838. James O'Connell (301) 972-8307.

Sugarloaf Vaulters, 7733 Polara Pl., Rockville, MD 20855. Dorothy Fontana (301) 258-9811.

Trail Riders of Today (TROT), Box 75, Brinklow, MD 20862. Karen Alexander (301) 588-TROT, 774-4499.

Warrington Riders, Rt. 1, Box 323 A, Pittsville, MD 21850. Bob & Candy Rayne (410) 835-8913.

Western Maryland Jousting Club, Rt. 1, Box 76, Clearspring, MD 21722. Richard Kershner (301) 842-2948.

Windy Knoll Horsemen, 573 Brightview Dr., Millersville, MD 21108. J.A. Fraundorfer.

U.S. Pony Club-Delmarva Region, 1537 Old Coach Rd., Newark, DE 19711-5803. Bodgie Read (302) 737-2499.

U.S. Pony Club-Maryland Region, 2605 Green Briar Ln., Annapolis, MD 21401. Mickey Skipper (410) 268-3840, 263-9681.

The best way to launch your 1996 Thoroughbred stallion promotions.

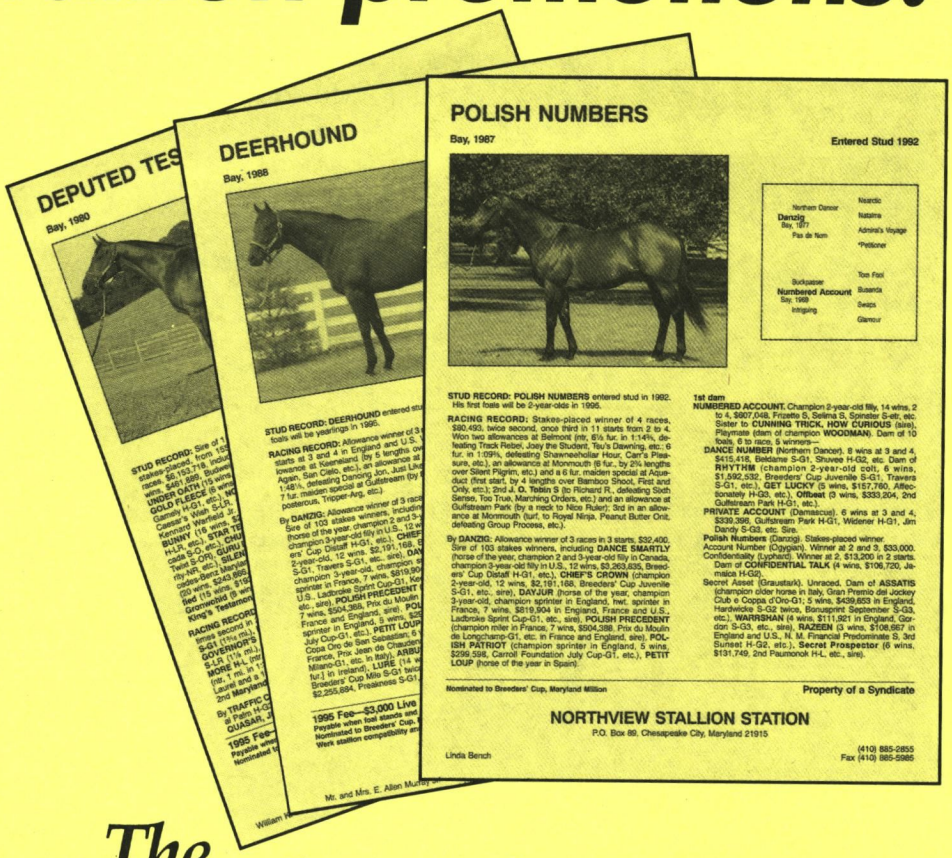

DEPUTED TES

Bay, 1980

DEERHOUND

Bay, 1988

STUD RECORD: DEERHOUND entered stu
foals will be yearlings in 1995.

RACING RECORD: Allowance winner of 3
starts at 3 and 4 in England and U.S.
lowance at Keeneland (by 5 lengths ov
Again, San Cielo, etc.), an allowance at
1:48⅕, detesting Dancing Jon, Just Like
7 fur. maiden special at Gulfstream (by
posterous, Tripper-Arg, etc.)

By DANZIG: Allowance winner of 3 race
Sire of 103 stakes winners, includin
(horse of the year, champion 2 and 3-
champion 3-year-old filly in U.S., 12 w
ers' Cup Distaff H-G1, etc.), CHIEF
2-year-old, 12 wins, $2,191,168, B
S-G1, Travers S-G1, etc., sire), DAY
champion 3-year-old, champion s
sprinter in France, 7 wins, $919,90
U.S., Ladbroke Sprint Cup-G1, Ke
etc., sire), POLISH PRECEDENT
7 wins, $504,368, Prix du Moulin
France and England, 3 wins, $25
sprinter in England, 3 wins), PETIT LOUP
July Cup-G1, etc.), PATRIOT (champ
Copa Ciudad de San Sebastian, 6
France, Prix Jean de Chaudenay
Milano-G1, etc. in Italy), ARBU
fur.) in Ireland), LURE (14 w
Breeders' Cup Mile S-G1 twic
$2,255,684, Fraiseinnes S-G1,

1995 Fee—$3,000 Live
Payable when foal stands and
Nominated to Breeders' Cup.
Work station compatibility a

Mr. and Mrs. E. Allen Murray

POLISH NUMBERS

Bay, 1987

Entered Stud 1992

Northern Dancer
Danzig
Bay, 1977
Pas de Nom

Nearctic
Natalma
Admiral's Voyage
*Petitioner

Buckpasser
Numbered Account
Bay, 1989
Intriguing

Too Fool
Busanda
Swaps
Glamour

STUD RECORD: POLISH NUMBERS entered stud in 1992. His first foals will be 2-year-olds in 1995.

RACING RECORD: Stakes-placed winner of 4 races, $80,493, twice second, once third in 11 starts from 2 to 4. Won two allowances at Belmont (mtr, 6½ fur. in 1:14⅘, defeating Track Rebel, Joey the Student, Tou's Dawning, etc.; 6 fur. in 1:09⅘, defeating Shawneehollar Hour, Carr's Pleasure, etc.), an allowance at Monmouth (8 fur., by 2½ lengths over Silent Pilgrim, etc.) and a 6 fur. maiden special at Aqueduct (first start, by 4 lengths over Bamboo Shoot, First and Only, etc.); 2nd J. O. Tobin S (to Richard R., defeating Sloth Sense, Too True, Marching Orders, etc.) and an allowance at Gulfstream Park (by a neck to Nice Ruler); 3rd in an allowance at Monmouth (turf, to Royal Ninja, Peanut Butter Crot; defeating Group Process, etc.).

By DANZIG: Allowance winner of 3 races in 3 starts, $32,400. Sire of 103 stakes winners, including DANCE SMARTLY (horse of the year, champion 2 and 3-year-old filly in Canada, champion 3-year-old filly in U.S., 12 wins, $3,263,635, Breeders' Cup Distaff H-G1, etc.), CHIEF'S CROWN (champion 2-year-old, 12 wins, $2,191,168, Breeders' Cup Juvenile S-G1, etc., sire), DAYJUR (horse of the year, champion 3-year-old, champion sprinter in England, hwt. sprinter in France, 7 wins, $819,904 in England, France and U.S., Ladbroke Sprint Cup-G1, etc., sire), POLISH PRECEDENT (champion miler in France, 7 wins, $504,388, Prix du Moulin de Longchamp-G1, etc. in France and England, sire), POLISH PATRIOT (champion sprinter in England, 5 wins, $299,598, Carroll Foundation July Cup-G1, etc.), PETIT LOUP (horse of the year in Spain).

1st dam
NUMBERED ACCOUNT. Champion 2-year-old filly, 14 wins, 2 to 4, $907,048, Frizette S, Selima S, Spinster S-etc, etc. Sister to CUNNING TRICK, HOW CURIOUS (sire), Playmate (dam of champion WOODMAN). Dam of 10 foals, 6 to race, 5 winners—
DANCE NUMBER (Northern Dancer). 8 wins at 3 and 4, $415,418, Beldame S-G1, Shuvee H-G2, etc. Dam of RHYTHM (champion 2-year-old colt, 6 wins, $1,592,532, Breeders' Cup Juvenile S-G1, Travers S-G1, etc.), GET LUCKY (5 wins, $157,760, Affectionately H-G3, etc.), Offbeat (3 wins, $333,204, 2nd Gulfstream Park H-G1, etc.).
PRIVATE ACCOUNT (Damascus). 6 wins at 3 and 4, $339,398, Gulfstream Park H-G1, Widener H-G1, Jim Dandy S-G3, etc. Sire.
Polish Numbers (Danzig). Stakes-placed winner.
Account Number (Cryptgen). Winner at 2 and 3, $33,000.
Confidentiality (Lyphard). Winner at 2, $13,200 in 2 starts. Dam of CONFIDENTIAL TALK (4 wins, $106,720, Jamaica H-G2).
Secret Asset (Graustark). Unraced. Dam of ASSATIS (champion older horse in Italy, Gran Premio del Jockey Club e Coppa d'Oro-G1; 5 wins, $439,803 in England, Hardwicke S-G2 twice, Bonusprint September S-G3, etc.), WARRSHAN (4 wins, $111,921 in England, Gordon S-G3, etc., sire), RAZEEN (3 wins, $108,667 in England and U.S., N. M. Financial Predominate S, 3rd Sunset H-G2, etc.), Secret Prospector (6 wins, $131,749, 2nd Paumonok H-L, etc., sire).

Nominated to Breeders' Cup, Maryland Million

Property of a Syndicate

NORTHVIEW STALLION STATION
P.O. Box 89, Chesapeake City, Maryland 21915

Linda Bench

(410) 885-2855
Fax (410) 885-5985

The Maryland Horse

Fall Thoroughbred Stallion Preview

Published in October, our fall preview pedigree page offers a unique marketing opportunity—a complete pedigree page format that includes your stallion's photograph.

Cost: $450. Call immediately to place your order.

The Maryland Horse, P.O. Box 427, Timonium, MD 21094 • (410) 560-0503 fax • (410) 252-2100 phone

If You're Breeding, Buying, Selling or Updating,
All You Need To Do Is Call...

Pedigrees & Reports By Fax or Mail!

BASIC PEDIGREES

Report Number to Request:

105 - 5-cross with tabulated race record & inbreeding ..... $ 6.25
106 - 2-cross with tabulated race record ..... $ 4.25
500 - 2-cross with last 10 detailed starts ..... $ 6.25

UNEDITED CATALOG-STYLE PEDIGREES

Report Number to Request:

427 - Three dams with catalog-style race records $15.25
428 - Four dams with catalog-style race records $20.25
428 - Two dams with catalog-style race records $12.25

EDITED CATALOG-STYLE PEDIGREES

Report Number to Request:

720 - 3-cross with catalog-style race records $17.25
725 - 5-cross with catalog-style race records $20.25
750 - Pedigree most similar to North American sales catalogs $17.25

DETAILED RACE RECORDS

Report Number to Request:

5027 - All starts ..... $ 7.25
5031 - Last 10 starts ..... $ 4.25

NORTH AMERICAN AUCTION PRICE REPORTS

Report Name to Request:

An individual named horse ..... $ 3.25
All foals sold out of a mare ..... $ 4.25
All weanlings, yearlings, & two-year-olds sold by a stallion $12.00

BROODMARE PRODUCE REPORTS

Report Number to Request:

200 - All registered foals with tabulated race records ..... $ 8.25
210 - All registered foals without race records ..... $ 2.25
255 - All foals to race since 1/1/87 with detailed starts $10.00

STALLION PROGENY REPORTS

Report Number to Request:

310 - All registered foals with tabulated race records $20.00
365 - All foals to race since 1/1/87 with detailed starts $16.00
1302 - Statistical Sire Summary $11.25

BROODMARE SIRE REPORTS

Report Number to Request:

850 - All stakes producing daughters & their foals $16.25
851 - All daughters & their foals $20.25
854 - Broodmare Sire Statistical Summary $13.25

DAILY RACING FORM PAST PERFORMANCES

Report Number to Request:

5043 - All starts ..... $ 8.00
5047 - Last 10 starts $5.00

RACETRACK REPORTS

Report Number or Name to Request:

6000 - Trainer performance report $12.00
7000 - Jockey performance report ..... $ 7.00
Entries or Results ..... $ 2.00

To Order Reports Call 1-800-354-9206

For reports on a named horse, you'll need it's year of birth and/or sire's name.

For reports on an unnamed foal or hypothetical mating you'll need the sire and dam's names and years of birth.

Open 24 Hours A Day • Pre-Payment Required • All Major Credit Cards Accepted

Ask for a brochure on all reports & services available!

BLOODSTOCK RESEARCH

Your Number One Source of Thoroughbred Information!
P.O. Box 4097 • Lexington, KY 40544 • Fax: (606) 223-7024

Northview's Quarterly Report!

Northview sired runners have won 26 stakes races including 7 graded in the first 6 months of '95. Progeny earnings to date: $6,153,076.

WAQUOIT, a leading sire in the Mid-Atlantic, is the sire of eight 1995 stakes horses including HALO AMERICA a MGSPW of over $416,000.

BAEDERWOOD
OPENING VERSE
POLISH NUMBERS
PRIVATE TERMS
SMARTEN
TWO PUNCH
WAQUOIT

NORTHVIEW STALLION STATION

All Northview Stallions are Nominated to the Breeders' Cup and Maryland Million

Inquires to: Linda Bench (410) 885-2855 • Fax (410) 885-5985
55 Northern Dancer Drive • Chesapeake City, Maryland 21915

nursery • sales preparation • yearling breaking • leg-ups • layup therapy • flat and steeplechase • 3-day event training

Offering European-style training combined with traditional American methods to give your horse every advantage of both. Add ample turn-out facilities, a relaxed atmosphere and state-of-the-art therapeutic practices and you'll see why Larking Hill Training center gives you

a great training program.

The Larking Hill training program is ideally suited for youngsters and older athletes as well as injured horses (our road back from chronic back and stifle problems has been leading to the winner's circle lately).

Larking Hill

Larking Hill Training Center

Education, relaxation, recuperation

4029 Solomons Island Road, Harwood, MD 20776 • Christy Clagett, owner/manager (410) 798-1294, (410) 798-5040